MAGAZINE, COMICS
SPECIAL FEATURES

WEEKEND EDITION

BOOKS, MUSIC, ART
FULL WEEK'S TV

Weather
Sunny,
Warm
Details on Page 29

Victoria Daily Times

TODAY'S NEWS
TODAY
Classified 386-2121
Telephone 382-3131

88th Year, No. 21 ★★ VICTORIA, B.C., SATURDAY, JULY 3, 1971

10 CENTS DAILY
20 CENTS SATURDAY

HOW TO SURVIVE when your canoe flips over is demonstrated by Charlie Holden, 13, (front) and Bill Bell, 14, in Rosewell, Georgia. When their boat flipped over, they righted it, filled it half full of water to enable them to get in more easily and then paddled to safety. (AP Wirephoto)

Chinese Invite Canada Air Link

Wheat Purchase Pledged

By
ERNESTO MENDOZA

HONG KONG (Reuter) — Peking has promised Canada first chance to supply wheat to China, a communique published today says.

The communique, quoted by the New China news agency, was issued after talks between Chinese officials and the first Canadian trade mission to visit Peking since the two countries established diplomatic relations last October.

Canada received the Chinese assurance as an Australian opposition Labor party delegation travelled to Peking to find out, among other things, why China has stopped buying Australian wheat.

Australia, which has no diplomatic ties with Peking, and Canada have for years been the main wheat suppliers to China, which imports between 145 million and 220 million bushels of wheat annually.

The communique said: "In accordance with Canada's wishes, China would continue to consider Canada first as a source of wheat as import needs arose."

NOTE PAST TRADE

Both sides noted with satisfaction the many years of mutually beneficial trade in wheat between Canada and China, the communique added.

The 24-man Canadian mission, led by Jean-Luc Pepin, minister of industry, trade and commerce, conferred with Premier Chou En-lai and Chinese trade officials.

Chou told the Canadians: "Our two countries can supply each other's needs and have friendly exchanges on the basis of the . . . principles of peaceful coexistence."

The Canadian mission was expected to arrive here from China Sunday.

Observers said the Chinese promise of priority treatment for Canadian wheat appeared to be their way of thanking Canada for taking the lead in recognizing Peking. A number of other countries have followed Canada's lead, including Italy, Chile and Austria.

GO AHEAD, HE SAID —AND SHE DID

Times News Services

ROCHESTER, N.Y. — Police said Katherine Voecks, 29, pointed a gun at boyfriend Albert Harvey, 53, and ordered him out of her apartment.

Harvey refused to leave. "Go ahead and shoot," he said. She did.

Miss Voecks has been charged with murder.

Ky Sees Nothing In Way of Pullout

SAIGON (AP) — Vice-President Nguyen Cao Ky said today he sees no obstacles on the South Vietnamese side to the new Communist peace proposal that all United States troops be withdrawn from the country by the end of this year.

Ky's statement came as Henry A. Kissinger, President Nixon's national security adviser, met with top U.S. officials in a reported effort to map plans for speeding American troop pullouts as part of a major review of Indochina policy.

President Nguyen Van Thieu, meanwhile, told reporters that total American withdrawal by the end of the year is something that the U.S. and South Vietnamese governments "must discuss together." He said he would confer with Kissinger Sunday on the rate of U.S. troop reductions.

In a statement released by his press office, Ky said: "Concerning the demand of the timetable for troop withdrawal, I see no obstacles on the South Vietnamese side."

Ky, who has announced he will oppose Thieu in the Oct. 3 presidential election, said the seven-point Viet Cong proposal has three main points.

Two of them, he said, were the tying of the release of all prisoners to a total withdrawal of American forces by the end of this year.

Thieu, speaking to reporters after an address to school administrators in Saigon, said the Viet Cong peace proposal reflected no basic change from previous Communist proposals. He said, however that the South Vietnamese government is "studying the new proposal carefully . . . and will make a formal reply at the Paris conference."

Surprise Move By Chou

By JOHN BURNS
Special to the Times

PEKING — Chinese Premier Chou En-lai received a Canadian ministerial delegation for the first time Friday, then stole the show with a surprise endorsement of the Canadian bid for a commercial air link with Shanghai or Peking.

The 73-year-old premier announced conditional approval of the proposal in a casual remark during a two and a half-hour encounter with members of the Canadian trade mission in the Great Hall of the People.

At other points, the premier spoke approvingly of efforts by Canada to assert her independence of the United States and held out an invitation for Prime Minister Trudeau to visit here.

AGAINST POLICY

On the international front, Chou made a forceful reiteration of China's policy on nuclear weapons, asserting his belief that the nuclear powers will eventually agree on their prohibition but renewing China's refusal to participate in the five-nation conference on the subject proposed by the Soviet Union.

Participating in talks limited to the nuclear powers would run counter to China's policy of shunning big-power politics, he said. Accordingly, China would continue to insist that the talks be open to all nations.

"The day will surely come when agreement on the prohibition of nuclear weapons will be reached," he said. "Then you (Canadians) can export a lot of your uranium to parts of the world for peaceful purposes. Then thermal energy will have a big role."

An intriguing element in the premier's discussion of the nuclear problem was his assertion that Chinese atomic tests have all been timed to ensure that they occur "when the winds are blowing in such a way that the radiation falls first on our country."

FIRST TIME

It was the first time that anyone here had heard the premier make the claim. If true, it is a claim that the other nuclear powers — the U.S., Britain and France, as well as the Soviet Union — would have trouble matching.

Chou's meeting with the Canadians came on the last of their four days in Peking. Through days beforehand, it was not until 4:40 p.m. — 20 minutes before the meeting began — that they finally learned it was on.

Chou also made these points:

● China aims to hold her population growth down to one per cent in the 1970s. "If we can make it even less than one per cent in the 1980s, it

Continued on Page 2

U.S. 'Misled Canada' Over Bombing of North

CAMROSE, Alta. (CP) — A former Canadian diplomat said Friday a high-ranking United States government official gave Canada the erroneous impression in June, 1966, that his country would not resume bombing of North Vietnam "for the time being."

But the U.S. did resume the bombing a little more than a week later, said Chester Ronning, a former diplomat mentioned in the secret Pentagon papers.

The papers said Mr. Ronning's trip to Hanoi delayed the bombing of North Vietnam's oil storage facilities by 19 days.

Speaking in an interview Mr. Ronning also said the United States rejected the offer from North Vietnam that he brought back from his first mission even though the offer contained only two stipulations, North Vietnam's previous position had contained four stipulations.

North Vietnam told the Canadian diplomat peace talks with the U.S. could begin if that country would unconditionally stop bombing and stop "all warlike acts."

DROP TWO DEMANDS

They dropped the stipulations that there be a complete withdrawal of U.S. troops and American recognition of the National Liberal Front political arm of the Viet Cong as the government of South Vietnam. These two points had been completely unacceptable to the U.S.

"This is very important that the North would come unconditionally to the peace table if the U.S. would stop the bombing," Mr. Ronning said.

The U.S. rejected the offer making a counter-proposal that it would stop the bombing if the government in Hanoi would stop sending troops and supplies to help the Viet Cong in South Vietnam.

He took the counter-proposal to North Vietnam on his second mission but it was turned down flatly on the basis that the conflict was a civil war and Vietnam was one country.

Just after the second mission, William Bundy, U.S. assistant state secretary, came to Ottawa to see him, Mr. Ronning said.

"He assured us in Ottawa that the U.S. was not going to resume the bombing for the time being.

"When he left Ottawa,

Continued on Page 2

JOHNSON WALKED TIGHTROPE

U.S. president Lyndon Johnson walked a tightrope of conflicting advice from his advisers on Vietnam, the Pentagon papers reveal.

On the one hand Johnson was told the U.S. faced nuclear war if he escalated the war and on the other that atomic holocaust would follow unless he stopped creeping communism once and for all in Vietnam.

Story on Page 7 also tells of the role played by president Harry Truman in the U.S. involvement in southeast Asia.

Airliner Lost

HAKODATE, Japan (UPI) — A Japanese airliner with 68 persons aboard today vanished from radar screens as it approached this city 400 miles north of Tokyo for a landing in bad weather and was feared to have crashed.

HIJACKERS ON BUTTERFLY TRIP

RIO DE JANEIRO (AP) — A Braniff International jetliner hijacked Friday over Mexico landed today at heavily-guarded Galeao Airport here, and took off again 13 minutes later.

It next landed at Sao Paulo, Brazil, although it had been reported heading for Buenos Aires, Argentine, when it left here.

The two hijackers, identified as Robert Lee Jackson, 36, of Tennessee, and Ligia Lucrecia Sanchez Archila, 23, of Guatemala, were reported to have ordered the blue Boeing 707 to take off at once when they saw scores of military police standing by.

The hijackers were said to have become angry when they saw a squad of air police and a small truck blocking the taxiway to the civilian side of the sprawling airport, where they wanted to go.

The hijackers had collected $100,000 in ransom for a hostage after seizing the Texas-bound plane over Mexico. They freed 100 passengers in Monterrey, Mexico, and then five hours later left for Lima.

What their final destination might be was unclear, but there were indications the pair might want to go to Algeria.

OL' VIC SAYS

China w'd like t' be better friends with us. But lots o' other countries like us too, b'cuz we're such nice people—an' have all them nice resources.

★ ★ ★

Wonder how much th' new postal rate is per ounce o' prevention?

★ ★ ★

It's summer weather y' like it or not.

Chickens Seized In Border War

PRINCE GEORGE (CP) — The British Columbia Marketing Board seized about 400 chickens Friday from a city restaurateur who challenged the board's marketing policy and imported poultry from Edmonton.

A board inspector, accompanied by an RCMP officer with a search warrant, made the seizure after Henry Duchscherer, owner of the El Rancho Fried Chicken restaurant, refused to comply with board policy that he use only B.C.-grown fowl.

★ ★ ★

Mr. Duchscherer said he will continue to sell the imported chickens, which he maintains are fresher and cheaper, to challenge the board to take him to court. He believes the board regulation is unconstitutional.

Marketing Board manager Art Stafford said a decision had not been made on whether or not to take the restaurateur to court.

He said it is board policy not to issue permits which would allow Prince George merchants to buy from Alberta because there are already enough producers to adequately supply the mark in B.C.

LEGAL POT RECOMMENDED

Study Urges Youth Job Agency

OTTAWA (CP) — The Citizen says a report by the federal government's committee on youth calls for a special youth employment agency and recommends legalization of marijuana.

The paper says it inspected a draft of the report, which is be released later this month, for study by State Secretary Gerard Pelletier.

In the report, the committee rejects the idea that youth form a homogenous class which a single department of youth could administer, but recommends a special youth employment agency be created for a five-year term because of what it considers a crisis situation among unemployed young people.

Another recommendation is the creation of a set of decentralized organizations through which government departments involved with youth could work. The organizations, one national and five regional, would have local participation.

WANT POT LEGAL

The report also asks that the possession and use of marijuana be made legal for persons 18 and over.

Other recommendations:

—Fewer restrictions on government-guaranteed student loans;

—re-examination of the financing of higher eduction;

—An end to funds spent on cadet programs because they "do not reflect the needs of young people today, as defined by those young people;

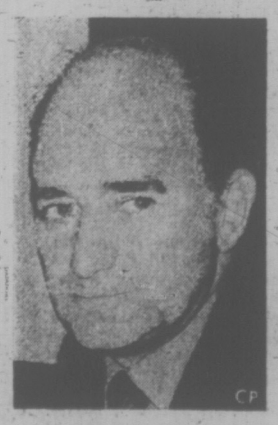

PELLETIER
. . . to consider report

—RCMP community relations programs to reduce "generation gap" confrontations;

—More Canada Council assistance to innovation in the arts, including the "pop culture";

—Closing of military colleges.

The committee, which began its work in 1969, had a peak staff of 60 and conducted original research across the country, spending $500,000.

Its terms of reference included an examination of the attitudes and aspirations of youth and the existing government approaches to youth. The project was sponsored by the secretary of state's department.

Continued on Page 2

INDEX

	Page
Births, Deaths	30
Churches	21
Classified	30-41
Comics	43
Entertainment	14-15
Family Section	26, 27
Finance	8, 9
Sports	10, 11
Travel	22, 23
TV	18, 19

Next 'Virus' Step . . . Infect Other Animals

By VICTOR COHN

WASHINGTON (WP)—The first isolation of a human cancer virus, by a Texas medical team — an exclusive goal of science for more than half a century—is a major breakthrough.

Two Houston scientists said they extracted the virus from the cells of a 5-year-old boy who died of Burkitt's lymphoma, a lymph gland cancer.

The pair—Drs. Elizabeth Priori and Leon Dmochowski of the university of Texas' noted M.D. Anderson Hospital and Tumor Institute—then succeeded in growing the virus in human lymph cells in the laboratory.

If confirmed, their achievement could open the way to learning not only how many cancers are caused, but also, it is possible, how to prevent them.

There is already huge excitement over the reported discovery at the National Cancer Institute at Bethesda, MD., under whose contract the work was done.

But identifying a virus—in electron microscope photos magnified perhaps 90,000 times—and snagging it are two different things. The latter was finally accomplished by Dr. Priori, Dmochowski and colleagues with the virus from the boy with Burkett's lymphoma—a cancer that particularly affects the face and knee bones.

To "isolate" a virus a scientist must not only grow it in a lab dish full of cells, he must then show that he can infect other such cultures with an extract, then do so in culture after culture in what virologists call "serial culture."

The Houston group has made 40 such passages.

SENT TO OTHERS

They have sent cultures to others, and workers at both the Cancer Institute and New York's Memorial-Sloan-Kettering Cancer Centre have shown that their particules are not contaminants, or animal cancer viruses that somehow migrated in the laboratory.

A next step, if the victims were animals, would be to try to infect other animals.

In human beings the ethical approaches must be more indirect: Showing that the virus harms cells in the laboratory; looking at other patients for the virus; looking at the general population to learn the virus' distribution.

Evidence already indicates that the virus infects human embryo cells grown in the laboratory, said Dmochowski.

"This virus' availability provides a tool of great potential for investigation of the role of viruses in human cancer and perhaps even for vaccination," said Dr. Priori.

"This can open up many doors," said the Cancer Institute's Dr. Robert Manaker.

. . . YOUTH

Continued from Page 1

The report warns of an increasingly-polarized situation between adults and those in the 14-to-21 age group.

It says family and schools are unable to supply behavior standards and values.

Police are sharply criticized for their handling of street confrontations, but the report also notes that policemen have been increasingly called upon to interpret social values.

The "Commercial media" is criticized for what the committee says is sensational reporting of youth activities.

"Such has been the breakdown of credibility on the part of commercial media that even impartial views of street confrontations are not believed by youth."

The report says "street violence may occur in almost any city or town in Canada."

The Citizen says government ment administrators are sharply divided on the report's recommendations.

Magazine Retaliates

At least one large magazine company has retaliated against the province-wide ban on cigarette and liquor advertising that goes into effect Sept. 1.

Others are expected to follow suit.

Esquire magazine has announced that when the ban starts none of the magazines will be available on newsstands in British Columbia. They will only be available in B.C. through subscriptions.

The magazine's intended cutback brought dismay from Victoria newsstand owners.

One, who asked to remain nameless said if other magazines follow Esquire's pattern "it will drive us out of business."

BIG ONES

One of the city's major distributors said he had heard "some of the big ones (magazine companies) are planning to send in petitions to the government."

Closed for the holiday weekend, there was nobody available at Esquire's office in Boulder, Col. to say whether the company intended court action to protect its right to publish.

One local newsstand owner forecast that a united ban of B.C. by magazine companies could result in an upsurge of pornographic publications in the province.

"To keep going," he said, "we'd probably have to stock a lot more of the girlie magazines and sex stuff that don't depend on the ads."

Ken Appleby of Stan V. Wright Ltd. says the situation will remain foggy until the B.C. government issues regulations governing implementation of the ban.

The rules could create exceptions for "outside" publications coming into the province. But it could be an over-all ban affecting both American and other foreign magazines.

GUESSING RULES

Asked when the regulations will be issued, Premier Bennett has referred enquirers to Attorney-General Leslie Peterson — currently in the Far East. Government observers are guessing the rules will be spelled out sometime in mid or late July.

Esquire, who inserted a notice of its intended policy in its current issue, carries no Canadian tobacco ads. Its concern seems centred on liquor ads, many of them for brands which are manufactured in Canada but sold mostly abroad.

Should the magazine continue public sales with these ads, it is possible that the offending brands could be penalized by being removed from Liquor Control Board shelves throughout the province.

DOWN IN ATLANTIC in the London to Victoria air race are W. F. Sneider of Brampton, Ont., and P. R. Gilmore of Don Mills, Ont. The men are shown here beside their one-engined Viking 300 before the race. They crash-landed on an icefloe near the sourthern tip of Greenland. (CP Wirephoto)

Mainland Ports Taxed By U.S. Dock Strike

As a longshoremen's strike in American west ports goes into its third day Vancouver and B.C. mainland anchorages are choked with a flood of ships diverted to bypass the strike-bound ports.

In contrast, Victoria remains virtually unaffected.

Friday there were 42 deep-sea ships in Vancouver harbor, another eight at New Westminster — and more on the way. Twenty-four ports between Puget Sound and San Diego are stalled by the strike.

The B.C. Wharf Operators' Association has issued a list of priorities for cargo handling in Vancouver, giving precedence to cargoes with Canadian destinations.

Various categories of U.S.-bound cargo will be handled in order of precedence, depending upon available unloading facilities.

Waiting to unload Friday was a large ship with a cargo of Japanese cars earmarked for the U.S. Others are expected within the next few days. Shipping officials say it will be impossible to find storage in Vancouver for all the cars that are en route.

Container cargoes could also create a problem. Vancouver's only container berth has been working to capacity recently and could handle little additional cargo.

. . . CHOU

Continued from Page 1

will be even better. The birth control program, while quite successful in the cities, is making less headway in the countryside.

● China's agricultural system is weak compared to Canada's, and there is a pressing need for more mechanization, but the top priority in the immediate future must be given to soil improvements to increase acreage yields.

● China will never seek superpower status, no matter how powerful she becomes. If some future Chinese generation should forget Chairman Mao's teachings on this point "then the Canadian press can criticize them, saying you have violated the teaching of Chairman Mao."

● China is acquiring her own nuclear weapons not because she desires to become a superpower, but because she wishes to end nuclear monopoly and blackmail by the other nuclear powers. The test course would be for all nations to agree on a nuclear weapons ban, but in the meantime China would work for agreed limitations.

The Canada mission left Peking this morning and headed home after a remarkably successful visit capped by the agreement of the Chinese to send a trade exhibit — probably as early as next year — to the Canadian National Exhibition in Toronto.

In a press conference before boarding a flight for Canton, Trade and Commerce Minister Jean-Luc Pepin voiced great satisfaction with the results of the four-day visit.

Area Services To Combine?

Family and Children's Service and the Capital Regional Board agree in principle on amalgamating Greater Victoria's four social service agencies, but the FCS doesn't agree with how it would be done.

"Tying them all together makes sense," said FCS executive director Gordon Wright, "but we don't like the proposal."

An ad hoc committee meeting of the Capital Regional Board recently suggested an administrator be set up under Capital Regional Board control. The FCS suggested at a later meeting that the "Capital Regional Board composed of already overworked aldermen wouldn't be able to handle the demands of the new department," Wright said.

Rather than reorganize the social services, representatives from the FCS proposed the simplest and most economical thing to do would be to expand the existing FCS and change their board to a full regional elected representation.

The four social service agencies involved include the FCS, the district office of the department of rehabilitation and social development, the Saanich social service department and the Victoria social welfare department.

A lengthy report of the takeover of social services was accepted by the Capital Regional Board members and referred to committees and interested bodies for study.

The board was told that all municipalities must agree to the proposal before carrying it out.

Alderman Wants Thetis Safeguard

It is possible for Thetis Lake to be sold by a Victoria city council of "wide awake young men, eager for the buck," Victoria Ald. Clyde Savage told the Capital Regional Board this week.

He emphasized that while serving council members would be opposed to any such sale it is technically possible to sell because the area is not dedicated parkland.

The Thetis Park Nature Santuary Association has urged the board to acquire the watershed from the city and also buy the 245 acres of drainage area adjacent to the park.

The 245 acres is owned by Thetis Park Estates which has proposed a housing development for the land.

SOME PROBLEMS

But, in a letter from association president H. R. Matthews, the board was told that there are some indications that the company has encountered engineering problems of access, sewage and surface water disposal that may induce them to negotiate the reported price per acre.

Regional planner Tony Roberts said Wednesday he is carrying out studies on the best ways of extending the urban area of Langford and Colwood, and the application to develop the Thetis Park Estates is included in that study.

Savage said he would like to see the park turned over by the city to the region.

"But I'm possibly the only alderman. The others would probably object to it being handed over as an outright grant without cost."

Savage said the park is "more of less dedicated" as far as the present council is concerned but added that quite often different people approach the council asking that part of the park be developed. And, he said, at various times some aldermen have gone along with it, but the majority of council has squashed such suggestions.

Ald. Percy Frampton agreed that council had the power to break up the park at any time.

"It's frightening," said board chairman Hugh Curtis.

The board agreed to write city council, asking if the city would be willing to grant or sell the park to the board for park purposes.

Savage said today: "It is unfortunate that the board has no funds for park requisition this year and some of next year's has already been earmarked. However, the city and the board could enter negotiations that would culminate in a year or so."

He said the city did not have the funds to develop the park.

"We are desperately in need of changing rooms, improved trails and other things a park should have for the use of people."

Jet, Auto Crash

LOS ANGELES (AP) — An Air Canada DC 8 jetliner collided with a station wagon at Los Angeles International Airport Friday night after arriving from Toronto.

An Air Canada spokesman said no one was hurt, but the airliner's No. 3 engine may have been damaged slightly.

CAPITAL SCENE

The Gyro Club will hold its regular weekly luncheon meeting, Monday noon, at the Empress Hotel. There will be an election of officers July 12. So far Doug Glynn is standing for president and Cam Massey for bice-president. Massey for vice-president. Additional nominations will be accepted by the selection committee, providing the nominee accepts, any time up to 72 hours prior to the elections

The Kiwanis Club of Victoria will meet Tuesday at 12:10 p.m. in the Empress Hotel. John R. Gordon will speak on the budget and tax reform.

Eagle Downs Plane, 3 Die

VANCOUVER (CP)—A float-equipped Cessna aircraft in which three persons died Friday hit an eagle moments before it crashed at the upcoast community of Gibsons, Air West Airlines, owners of the plane, said Friday.

A company spokesman said the collision with the bird apparently caused the single-engine plane to crash into a residential street as it approached for a landing to pick up a passenger.

Two of the dead were identified as pilot Richard Bailey, 24, of Vancouver, and passenger Don—Lilly, a Vancouver area logging contractor.

Name of the third person was withheld pending notification of next of kin.

Gibsons is about 20 miles northwest of Vancouver.

Bernadette Talks About Morality

Times News Services

BELFAST — Bernadette Devlin, 23-year-old civil rights champion and the youngest member of the British Parliament travelled to Barking in Essex Friday night to attack the "Tory government with its self-important morality."

And from the crowd came the shout, "Talk about morality. You've got a big tummy."

Miss Devlin announced Friday she is expecting a baby in the fall but would not identify the father and indicated she has no plans for marriage.

Today family sources say she has turned down an offer from her aunt to adopt the child.

. . . CANADA 'MISLED'

Continued from Page 1

Canadians accepted that assurance."

Mr. Ronning said Mr. Bundy was only expressing his personal views.

However, "when a man in such a position makes such a statement, naturally it is accepted as government policy."

Mr. Ronning's mission to North Vietnam is mentioned by the New York Times in its sixth article on the secret war study by the U.S. defence department.

The report says President Lyndon B. Johnson apparently set June 10, 1966, for the start of oil-storage bombing in North Vietnam.

However, The Times report says the sequence of events was interrupted when Washington learned Mr. Ronning was on his way to Hanoi to test North Vietnam's attitude toward negotiations.

President Johnson suspended the oil raids until Mr. Bundy returned from Ottawa after his meeting with Mr. Ronning and reported "the Canadian had found no opening or flexibility in the North Vietnamese position."

GOVERNMENT MUM

In Ottawa Friday, a spokesman for the external affairs department said the Canadian government does not intend to release any further details about the Ronning mission, beyond what Paul Martin, then external affairs minister, told the Commons in a statement July 8, 1966.

Mr. Martin at that time described Mr. Ronning's mission as "essentially in the nature of a good offices assignment."

The envoy had done his best to "interpret and clarify the positions and attitudes of one side to the other," Mr. Martin said, stressing that Mr. Ronning had opened up a channel of communication between Washington and Hanoi—"the only potentially useful channel through which there has been contract with both sides in a long time."

In a previous account in The Times it was revealed that Blair Seaborn, Canadian member of the Internationa. Control Commission, had conveyed a series of messages to Hanoi from Washington in 1964. They had warned of U.S. determination to fight North Vietnamese aggression in South Vietnam, the paper reports.

Union to Vote

VANCOUVER (CP)—George Johnston, a spokesman for the Meatcutters' union, said Friday an agreement has been reached on a proposed wage settlement between the union and lower mainland supermarkets and union members would vote on the new contract July 11. Terms were not disclosed.

MANITOBA, S. DAKOTA TARGETS FOR BOMBERS

OMAHA, Neb. (UPI) — Strategic Air Command bombers will begin flying low-level simulated bombing missions July 28 against targets in southwestern Manitoba and northeastern South Dakota, it was announced today.

Radar bomb-scoring equipment at air force facilities near Ninga, Manitoba, and Andover, S.D., will electronically score the simulated bomb drops.

The aircraft, which will not be carrying bombs, will fly at sub-sonic speeds 500 to 2,200 feet above ground. The flights will go on for about six months.

Fishermen Talking

VANCOUVER (CP) — Representatives of 4,500 striking salmon net fishermen and the Fisheries Association were meeting again today after a Friday night meeting broke off with no announcement from either side.

Provincial mediator Clive McKee had called the Friday night meeting after the fishermen voted a second time to reject a 4.5 per cent price increase offered by the fisheries association of B.C.

THE BOUNDING BUNNY
HAS MOVED TO
616 HERALD ST.
(at Gov't)
One block down from H.B.C.
DICKER-MARTENS PAINT

LIQUOR'S NOT QUICKER
—than we are. You see double instantly when you bring us work to be copied.
Xerox or offset . . . one copy or 10,000 . . . we do it better at
IDEALETTER SERVICES
605 Courtney St. 384-5211
20 Steps from Government St.

AN AMAZING AND INCONSPICUOUS WAY TO SOLVE A HEARING PROBLEM!
Ask to see the NEW, TINY Qualitone HIDDEN EAR II
A masterpiece of microelectronics and integrated circuitry.
● Unbelievable Concealability!
● Unbelievable Performance!
● Unbelievable Comfort!
● Unbelievable Power and Economy!
Try this aid today! A whole new, wonderful world of hearing can be yours!
QUALITONE HEARING SERVICES
318—1207 DOUGLAS STREET
Sayward Building Phone 386-2321

U.S. ARMY ADMITS LEAK IN DEADLY NERVE GAS

Special to The Times

WASHINGTON—The U.S. Army admitted Friday that at least one shell, among several, containing nerve gas so lethal that one drop is deadly to a human being, began to leak when it was stored on a small frozen lake in Alaska.

At least one soldier was exposed to the gas, but he injected himself with a protective hypodermic needle so swiftly that he is said to have suffered no ill effects. The army also admitted to Sen. Mike Gravel (D-Alaska) Friday that one of the shells was placed on the lake with other, presumably sealed, munitions even though it was seen to be leaking at the time.

The shells were among 200 nerve gas projectiles that the army forgot after they were stacked in 1966 on the lake ice at the remote Gerstle River test site at the Arctic test centre in Alaska. They were supposed to be destroyed but, somehow, the order to demolish them was never given. One sunny May day, a thaw began. The ice melted and the deadly munitions sank to the bottom of the lake.

There they remained until 1969, when a new commanding officer, hearing rumors of the missing cache, ordered the lake drained. The army then conducted an investigation and assured the public that "no lethal chemical agent was released into the atmosphere and no personnel were exposed to the agents."

Yet Friday, three years later, the army admitted there was a near tragedy when it drained the lake and began to recover the lethal shells.

"On 5 June, 1969," the army said, "as the non-commissioned officer in charge of the recovery operation at the lake was raising a projectile out of shallow water, he noticed bubbles rising from what appeared to be a leak in the side of the projectile.

"He immediately pushed the projectile back into the mud and evacuated the area. Several minutes later, he noted mild symptoms of possible exposure and injected himself with atropine." Asked about that, Pentagon sources said that soldiers undertaking such risky work are equipped with ampules of atropine to use as an antidote if they are exposed to the gas.

Medical tests on the sergeant showed that he was indeed wise to have acted so promptly. "A subsequent blood sample checked (indicated) . . . possible exposure. The day after the incident, the sergeant suffered no ill effects, and there was no evidence of residual effects."

Mercury Content High in Halibut

VANCOUVER (CP) — Mercury-sampling tests on halibut landed in British Columbia ports indicate that about 350,000 pounds of this season's catch will have an excess concentration of the poisonous element.

Fish with a concentration of more than 0.5 parts per million of mercury are held off the market pending further tests of their fitness as food.

The estimate was given Friday by Regional Fisheries Director W. R. Hourston following a report from Seattle that U.S. fishermen are throwing back halibut of more than 125 pounds because the bigger fish show an excessive concentration.

AN INVITATION: VISIT AND ENJOY THE
note & coin exhibit
JULY 5 to SEPT. 30 at the PROVINCIAL MUSEUM
The Commerce Exhibit—one of the finest and most comprehensive of its kind—consists of more than 1,000 banknotes and coins, selected from the Bank's collection, that tell the colourful story of currency and Canada's history.
This extensive Exhibit is visiting British Columbia for the first time. Plan to attend the official opening, July 5 at 2:30 p.m., by the Hon. Waldo Skillings, Minister of Industrial Development, Trade and Commerce.
CANADIAN IMPERIAL BANK OF COMMERCE

PM Completes Jacketless Interior Tour

By STEWART MacLEOD

VANCOUVER (CP) — Without once having to wear a jacket or tie, Prime Minister Trudeau completed a two-day tour of British Columbia's interior Friday with the same open-air informality that launched his visit a day earlier from the seat of a bicycle.

He started his tour by bicycling through the streets of Kelowna, and ended it by munching hot dogs in Cranbrook. And his accompanying officials were delighted with the warm—but not exciting—response he received.

The visit, one of a series of summer tours to various parts of Canada, was designed around outdoor bicycle races, beachfront receptions, parkland picnics and other informal gatherings. At every opportunity, the casually-dressed prime minister emphasized the importance of "maintaining personal contact between the people and those they elected to govern them."

There were no formal speeches, just off-the-cuff chats. The only formally-arranged function was at Kimberley early Friday where Mr. Trudeau held one of his "town hall meetings" to answer questions and hear a series of briefs.

He heard requests that the federal government take over full responsibility for pollution control, put more money into housing, that a single administrative body be established to handle all welfare and social services, that industrial incentive grants be extended, and that the economy be better planned to avoid the "bust-and boom system."

GIVES GOVERNMENT SIDE

Sitting behind a table in a flowered sports shirt, Mr. Trudeau talked about how much the federal government was already doing, how the constitution prevented unlimited central control, and how important it is to hear the views of people in various regions of Canada.

He said the federal government has gone about as far as it can go in impressing the Americans "on the undesirability" of shipping Alaska oil along the Canadian West Coast; he thought it "a very good suggestion" that Dominion Day be changed to Canada Day, and "I don't know" whether federal farm policies were involved in the defeat of Saskatchewan's Liberal government.

He referred to the "sad lack of planning" in the building of the Bennett dam, which has dried up areas of the Peace River delta. He said he is trying to initiate discussions with B.C. and Alberta to study the overall effects of the dam.

When Bill Jones, an old-age pensioner, argued that retired persons shouldn't pay tax until they take in $5,000, Mr. Trudeau said "you just pulled that figure out of a hat."

Mr. Jones said persons on welfare are better off than pensioners. The prime minister said that some persons drawing old-age pensions might also have incomes of $50,000. Taxes had to be collected to provide needed welfare and social services.

The prime minister completed the 90-minute meeting by being presented with a lifetime membership in the Kimberley Ski Club for himself and Mrs. Trudeau. He was also made an honorary member of the Kimberley Dynamiters hockey team of the Western International League.

Someday he would use the ski passes, he said. But he didn't say what he planned to do with his new hockey card.

Some 3,000 persons had turned out to greet Mr. Trudeau in Kelowna Thursday when he went to a park to officially begin a bicycle race.

Hundreds saw him pedal about three miles through the town, stopping to visit a senior citizen's home and chat with the residents.

In the evening, about 750 turned up at an outdoor dinner held by Bruce Howard, Liberal M P for Okanagan-Boundary. The guests each contributed $2.50 for the chicken box lunches.

As at all outdoor stops in his tour, Mr. Trudeau was constantly surrounded by a knot of well-wishers seeking conversation and autographs.

OPENS POOL

He spent Thursday night in Kimberley, going straight to bed in a heavily-guarded motel. After the town hall session Friday, he drove 20 miles to Cranbrook to open officially a new community swimming pool, and then spend 90 minutes in a city park where several thousand persons turned up to eat hot dogs.

While he was greeted with warm receptions at each stop, there was none of the electric excitement that accompanied him during the 1968 election campaign. The prime ministerial cavalcade did not pack the sidewalks.

Organizers at all the stops said there was a deliberate attempt made to avoid the "election-type tour." Cavalcade routes were not advertised.

"What we wanted to do," said Mr. Howard, "was to let the prime minister join in the fun without always fighting crowds." All his hosts wore casual open-necked shirts, and Mr. Howard himself was decked out in white running shoes.

Mrs. Trudeau did not accompany her husband on the tour, although she did attend Thursday morning ceremonies in Victoria where federal cabinet ministers joined their provincial counterparts to mark the province's centennial.

She met, and embraced, Mr. Trudeau when he arrived back in Vancouver Friday to spend a private weekend here. They drove off in a car which was also occupied by two Mounties.

SEE CANADA BY UNICYCLE could be the slogan of Prime Minister Trudeau who demonstrates his balancing act for crowd at Kelowna. The prime minister was in B.C. for two days to help with centennial celebrations. (CP Wirephoto).

Robber Escapes

VANCOUVER (CP) — A lone robber fled on foot after taking $5,000 from a Vancouver branch of the Bank of Commerce Friday afternoon. Police said the man entered the bank and passed a note to a teller.

Port Elgin Feels Growth Pinch

PORT ELGIN, Ont. (CP) — This western Ontario tourist town may be becoming a dormitory for a huge nuclear power development, 15 miles to the southwest on Lake Huron.

The effects of the Bruce Nuclear Power Development are already being felt as many of its 3,100 employees have moved here.

Much of the development's payroll of more than $500,000 a week has poured into the tills of merchants here and in Kincardine, 25 miles to the southwest.

The $1,350-million heavy water and nuclear generating plant, being built jointly by Atomic Energy of Canada Ltd. and Ontario Hydro, will have a work force of about 3,800 in three to four years.

A population study indicates that about 44 per cent of population growth attributable to the nuclear development will take place in this town, 25 miles southwest of Owen Sound. The influx of new residents will result in a near doubling of the 1966 population of 2,200 by mid 1972.

However many residents fear the prosperity will bring problems, signs of which are already beginning to appear.

The flow of traffic through the main street has increased; parking space is at a premium, schools are overcrowded; rents have climbed and the tax rate has been pushed higher by demands for increased services.

CONCERN SHOWN

There is concern that the tourist trade, for years the lifeblood of the community, could suffer

Representation Shift Aids Rich Provinces

OTTAWA (CP) — Power in federal politics would shift in favor of the three richest provinces under new government legislation that would amend the system of adjusting representation periodically in the House of Commons.

On the basis of party loyalties as reflected in the Commons at present, the shift would tend to favor the Liberals and New Democrats over the Progressive Conservatives.

However, Representation Commissioner Nelson Castonguay said Friday the complicated process of redistributing Commons seats is unlikely to be completed before late 1973 at the earliest. That would be too late for the next federal election due sometime before June 1973.

NEW FORMULA

Unofficial estimates show that redistribution using the proposed new formula would give Ontario 94 seats instead of 88 in a Commons expanded to 270 seats from the present 264.

British Columbia would send 27 MPs to Ottawa instead of 23 and Alberta would get one additional member for a total of 20.

The three richest provinces together thus would elect — 141 members or 52 per more than half the Commons cent of the total, compared with 130 MPs or 49 per cent at present.

Ontario alone would elect about 35 per cent of MPs compared with 33.3 per cent today.

Newfoundland, Nova Scotia, Quebec, Manitoba and Saskatchewan each would lose one representative by preliminary estimates.

Newfoundland would be down to six seats, Nova Scotia to 10, Quebec to 73, Manitoba and Saskatchewan to 12 each.

Standings in the present House: Liberal 151, Conservative 72, New Democrat 24, Social Credit 13, Independent 2, Independent Liberal 1, Vacant 1.

Conservative strength is dominant in the Atlantic region and the Prairies. The party holds 25 of the 32 Atlantic seats and 25 of the 45 on the Prairies — both regions in which electoral power is to be reduced.

IN MARITIMES

The proportion of MPs in the Commons from the four Atlantic provinces, Manitoba and Saskatchewan would be reduced to 20 per cent from 22 per cent of the total.

The new legislation, introduced in the Commons Wednesday and left for detailed consideration after the summer recess, would alter the complicated formula whereby Commons representation is shared among the provinces and adjusted on the basis of new population counts every 10 years.

The latest decennial census was conducted June 1. The final tallies of national, provincial and electoral-district populations — in sufficient detail to work out redistribution of Commons seats — are expected to be ready by next March at the earliest.

Under the present redistribution formula, there is one element that limits the reduction of representation when a province loses population or fails to gain in step with the country as a whole.

DATES BACK

The rule dates from 1915, when Prince Edward Island feared the loss of most of the six MPs it had then. The rule says that a province must have at least as many MPs as it has senators.

Prince Edward Island has four senators, authorized by the British North America Act, so its Commons representation cannot fall below the present four.

At present that means one MP for every 27,000 Prince Edward Islanders, compared to one MP for more than 100,000 voters in some Toronto-area constituencies.

B.C. CENTENNIAL STAMP ISSUE OUT

OTTAWA (CP) — Thirty million seven-cent stamps commemorating the 100th anniversary of British Columbia's entry into Confederation will be issued July 20, the post office said Friday.

The 40-by-24-millimetre stamp, to be printed in purple, dark blue, orange, green, was designed by E. R. C. Bethune of Vancouver.

It shows the initials "BC" in a styled pattern representative of the artist's "memories of boyhood days and parades in which bicycles were decorated by strips of colored paper."

First-class letters now cost seven cents.

Relax Ban On Poison?

WASHINGTON (WP) — The Pentagon has asked the White House to relax its ban on herbicides in Vietnam, it was learned Friday.

The issue is now being discussed at the topmost levels of the national security council, and it is regarded as "highly sensitive."

The U.S. defence department is said to be contending that the outright ban pledged by President Nixon would deprive remaining troops of a needed safeguard. Those who favor the existing policy fear that continued use of the plant-killing chemicals will further snarl senate ratification of the Geneva protocol outlawing chemical and biological weapons.

YAMAHA ORGANS AND PIANOS
Are World Famous
707 Fort St.
Phone 384 9131

PARKER JOHNSTON LTD.
Specialists in the installation of:
ROOFING
● EAVESTROUGHS ● FLOORING
● CARPETING ● CERAMIC TILE
"We CARE About Your Home"
1314 BROAD ST. 382-9181
EVENING 592-2787

LEAFHILL GALLERIES
are pleased to present
An Exhibition
of new works by the Internationally known
B.C. Artist
HAROLD L. LYON
Paintings will be on display from the 2nd
till the 10th of July.
47 Bastion Square, Victoria, B.C.
Tel. 384-1311

DUET
Sparkling Wines
HAVE DOUBLE BUBBLE
(COUNT 'EM)
Now available in Sparkling Rosé, Sparkling White and new Sparkling Strawberry
CASTLE WINES LIMITED
This advertisement is not published or displayed by the Liquor Control Board or by the Government of British Columbia.

SUBURBAN MOTORS
"Victoria's Small Car Headquarters"

1971 CORTINA GT $2388 F.O.B. Victoria

1971 COMET $2724 F.O.B. Victoria

1971 FORD CAPRI $2817 F.O.B. Victoria
TERMS TO PLEASE! UP TO 48 MONTHS WITH FORD MOTOR CREDIT
Ford MERCURY
REMEMBER! You Could be Driving Your Down Payment!
SUBURBAN MOTORS
3377 DOUGLAS AT SAANICH RD. 386-6131
"The House of Mercury"

Victoria Daily Times

Established 1884

Published every afternoon except Sunday by the Times Publishers, Limited, 2631 Douglas Street, Victoria, B.C. Second-class mail registration No. 0625. All undelivered copies and notices respecting changes of address are to be sent to the above address. The Canadian Press is exclusively entitled to reprint the local news published herein.

BRIAN TOBIN, Editor — STUART UNDERHILL, Publisher — GORDON BELL, Managing Editor

SATURDAY, JULY 3, 1971

Disgrace in Pakistan

DETAILS OF MILITARY atrocities filtering out of East Pakistan have shocked a world which only in recent years has recovered from the numbing knowledge of Nazi and Japanese wartime death camps.

The plight of starving children in Biafra, the bestial savagery of My Lai, the shattering mass death that struck Bengal in flood time — these were added onslaughts on human feelings which are in danger of becoming immunized by repeated exposure to human suffering and degradation. But the East Pakistan revelations, still fragmentary because of the efforts of the West Pakistan military authorities to stifle communication with the outside world, have come from a sufficiently wide spectrum of reporters and victims to merit horrified acceptance.

The latest issue of Newsweek adds further supporting evidence, gathered from first-hand interviews with victims whose wounds and personal stories cannot be doubted. The pictures and accounts now in the record disclose a story of inhuman ferocity and ruthlessness which fits less with the twentieth century — with all its sordid faults — than with some dusty tale of Asian slaughters from the pages of forgotten history.

We read of innocent villagers driven by flames from their huts to be cut down by gunfire; of parents murdered before their cowering children, and of children and babies slashed to death by bayonets as their helpless parents look on; of rows of peasants lying on the ground reduced to charred corpses by a casual splash from a passing flame-thrower.

Some reporters see these horrors, not as the result of the mad blood-lust of soldiers running amok, but as the calculated policy of an administration determined to wipe out, through fear and genocide, any move toward the political independence of East Pakistan. The effect has been to send as many as six million human beings into the hazards of a penniless trek on foot into cholera-ridden refugee camps in India in preference to the imminent threat of torture and death in their homes.

The situation poses Pakistan with a stern problem, and the world with an equally compelling decision. In a time when the world is making an effort to adopt a new concept of mankind and its relationship to nature, Pakistan has emerged as a throwback to an era of medieval heartlessness and brutality, an atavistic demonstration that should stand as a continuing reproach to Pakistanis and their government.

The rest of the world must rouse itself to a realization of what has happened and rescue itself from the moral apathy in which repeated atrocities have encased its conscience. There should be aid for the despairing refugees; and there should be a sharp revision of the arms agreements, the loans and other arrangements by which the Pakistan government has up to now been accepted as a worthy member of the global community. Such things as have taken place in East Pakistan cannot be tolerated without our becoming a part of them. Continued unprotesting acceptance of evil will inevitably put mankind back in a jungle of its own making.

Heavy-Watering the Elephant

AN ASSESSMENT REPORT ON the heavy water project at Glace Bay, N.S., is expected to be presented to the federal government within the next few days. The report should assist the cabinet in coming to a decision on Nova Scotia's plea to rehabilitate the plant. What criteria will it apply in deciding on the project's future?

From the point of view of money disastrously spent, the Glace Bay plant is a nuclear white elephant. Nova Scotia is already at least $100 millions in debt and interest costs are mounting.

From the point of view of projected improvement Mr. L. R. Haywood, vice-president of Atomic Energy of Canada, Ltd., indicates that his report, if followed, would allow more heavy water to be produced more quickly in the existing plant than in any new installation.

There is no argument about Canada's need for heavy water — it is a vital element in our nuclear power plant system. Not least, the Liberal administration of Premier Regan could be greatly boosted by an Ottawa decision to assist the project.

But it will be a complicated decision for Mr. Trudeau and his colleagues to make. A project which is unlikely to repay its debts even when in full operation could still have political salvage value.

The Right to Know

MR. JAMES COOPER, PRESIDENT and publisher of the Toronto Globe and Mail and chairman of the Commonwealth Press Union's Canadian section spoke last week in London to the CPU's annual conference. He said "It is difficult to publish a newspaper with so many people breathing down our necks these days, but it is all the more important that we demonstrate that we deserve the freedom of the press that so many of us have prized for so long."

At a time when the freedom of the press is under attack in various countries and some governments are imposing controls, it is well to note the press's obligation in a democracy to keep the public informed. The newspaper has been called the bible of democracy, and the crisis in democracy has been called a crisis in journalism.

The central role of the press has been dramatized in a way which should remind us of the assumptions which underlie our system of government. Democracy and the right of the citizen to be accurately informed are two sides of the same coin.

Who's First Among Equals?

THE CONCEPT OF MILITARY parity is an elusive one. Its acceptance by rival powers may have more psychological effect than physical for it implies a recognition by each of the equality of status of the other. It is a symbolic phrase which means "live and let live."

The concept of parity is being revived in discussions of Russian-American relations and, if accepted by both the United States and the Soviet Union, could mark a turning point in world affairs. Mr. Leonid Brezhnev, leader of the Soviet Communist Party, brought the matter up in a recent speech in Moscow; he said: "The decisive factor for the success of (the SALT meetings) is strict observance of the principle of equal security for both sides, renunciation of attempts to secure any unilateral advantages at the expense of the other side." The principle of "equal security" or parity applied, Mr. Brezhnev went on, to naval units as well as missiles.

Whether the admission by the United States that the Soviet Union is, in certain respects, its equal in military standing would be conducive to world peace is a complex political matter. Perhaps it is still too emotional an issue to discuss calmly. But inevitably it has become a facet of practical politics.

Cathedral Grove — B.C. Government photo

Letters

Information Available

One of your readers, "The Observer," was kind enough to acknowledge that the B.C. Federation of Labour had been directly responsible for prying out the financial information of B.C. Telephone Company affiliates. He then asked if the Federation was prepared to reveal how much money the international unions sent to the U.S.A., implying that this is some sort of super secret.

I am sorry to disappoint "The Observer" who had hoped to score a point against the Federation no doubt. To the really observant this information can be found in the public library in the Corporations and Trades Unions Returns Act, Part II, which is published annually by the federal government. All unions, national and international, must report their membership, dues receipts, per capita payments, expenses and a multitude of other information to the Minister of Industry and Commerce each year. Wilfrid List, the excellent labour reporter for the Toronto Globe and Mail, does a thorough analysis each time the report appears.

Why is it that people like "The Observer" are always quick with malicious comments but always reluctant to sign their names to them? — Phyllis F. Young, Researcher, B.C. Federation of Labour.

SPEEDING THE MERRY-GO-ROUND — By BRUCE HUTCHISON

Who Notices the Price of the Ride?

WHILE the lawyers and auditors pore over the massive fine print of the recent Canadian budget the layman, with a little imagination, can read much between the lines. For this budget, like many before it, is more eloquent in its silence than in its speech. To begin with, we find here a detailed election document, to be used or not used as occasion requires. The political script for the next six months is legible to every reader — a long debate about taxes in the autumn, an opposition blockade, a government eager to get on with public business and then, before the year's end, a lunge to the country for a national mandate.

Hutchison

Thus the fearsome decisions arising out of the budget and other causes can be postponed until the government is safely back in office and feels strong enough to face them.

Of course, the script may never be used. The opposition may not provide the necessary excuse. The government may change its mind or lose its nerve. But in case of need the grand strategy is prepared, the hard-hearted voters softened up by tax reductions and Edgar Benson suddenly transformed from a greedy miser into a beaming Santa Claus for early, pre-Christmas appearance.

All this is so obvious that one hesitates to mention it. Not so obvious is the moral victory won by the opposition already. It has long demanded tax reductions, no matter what the consequences, and the government, long refusing, has granted them.

Certainly the opposition will find many flaws in the program and, as always, will out-promise the government. Nevertheless, the government has followed, essentially, the opposition line and, in so doing, has abandoned any serious attempt to cure inflation, swinging from the extreme of austerity to the extreme of liberality, just as the Economic Council of Canada predicted.

Spend Like Crazy

The public, formerly urged to save money, is now urged to spend it like crazy and get the economy moving. Doubtless the government will continue to preach moderation in the wage push of the labor unions but they know a green light when they see it. In fact, they saw it weeks ago when Parliament raised its own wages on a grand scale and forfeited its right to urge moderation on others. The merry-go-round of wages, costs and prices will speed up again, no matter what the budget may say.

If the government and opposition were more candid, and less concerned with the next election, they would admit that the whole economic management of the nation has been bungled for the last decade at least, by both Liberal and Conservative managers. They would admit that in consequence the nation, like most nations everywhere, is in a grave jam requiring desperate measures, that unemployment has become intolerable and that even the alternative of accelerating inflation looks better.

Maybe it is better. Maybe the government and opposition are right in sacrificing the value of money to the need of economic stimulation. But these are short-run measures at best and it is a counsel of despair to say that they are the sole alternatives, that society is incapable of solving its two-sided problem, that the state can only turn on the green light, or the red, as the economy surges or lags. Until the election, however, such pretences can be maintained, the frightening third alternative of state intervention postponed in the hope that the problem will quietly go away.

Assuming that, by some miracle, a world-wide problem does go away, that the world economy can be pumped up without intolerable price increases, still the unique problem of Canada will not be easily solved. For our labor force is growing so fast, the structural causes of unemployment are so deep, the regional disparities so stubborn that even an inflationary boom cannot put everyone to work in the visible future.

Mr. Benson promises rapid economic growth before the year's end — real, physical growth as distinguished from paper income — but if he is right the growth rate, however rapid, will not be enough to ensure full employment, in the poorer regions anyhow. And if, in this process, we raise our export prices more rapidly than our competitors raise theirs, the entire economic strategy will fail, though the political strategy may succeed meanwhile.

There are other interesting items between the lines of the budget. A small matter, perhaps, but worth noting, is the planned deficit of about $750 million which will cost the taxpayers, in additional interest charges, something like $40 million annually forever. That would be an insignificant price to pay for prosperity, if prosperity resulted, but what of the tax reductions? For two reasons they are far less than the budget suggests.

Fill the Vacuum

In the first place, does any sensible taxpayer suppose that when the federal government withdraws partially from a field of revenue the hungry provinces and municipalities will not quickly invade it, with their own increased taxes, if they can?

Secondly, when Mr. Benson cuts various taxes he absentmindedly forgets to mention that an invisible tax of about five per cent is now being imposed on every Canadian's income, regardless of his ability or inability to pay, the poor man given the same treatment as the rich.

At its current rate (which will fluctuate from time to time) that is the annual tax of inflation, paid from the ordinary household budget and the tax reductions of the national budget are unlikely to counterbalance it. Preparing for Christmas, and a possible election before then, the Santa Claus of politics, Liberal, Conservative and socialist, has put on his false whiskers at midsummer.

FROM UNITED NATIONS, N.Y. — By WILLIAM R. FRYE

A Softer Russian Breeze Blowing on Israel

THERE is no evidence, as yet, that the centre of gravity of Soviet Middle East diplomacy is shifting in Israel's direction. It probably is not. But the possibility of such a shift is the most tantalizing development to affect the area in a long time. Three fragments of news point in the direction of change:

Frye

A Soviet agent, ostensibly a newspaperman seeking medical treatment but almost certainly an intelligence operative, is known to have spent a week in Israel last month — apparently to explore the resumption of Soviet-Israeli diplomatic relations. He met with at least one high official. Earlier, Premier Golda Meir had taken an unexplained "vacation" in northern Finland, near the Soviet border, for what was widely assumed to be a similar purpose.

There have been amiable social contacts, for the first time since 1967 (so far as is known), between the Washington ambassadors of Israel and the Soviet Union. Soviet envoy Anatoly Dobrynin has twice sought out Israeli ambassador Itzhak Rabin.

In March 1971, while cracking down on certain Jews for attempting to leave for Israel, the Russians quietly stepped up the number of exit visas allowed to others. From 130 visas (in February) the number suddenly became approximately 1,000. And the higher monthly rate has continued.

Basic Facts Unchanged

None of this has yet changed any of the basic facts of Mideast diplomacy. In the UN's Big Four talks, for example, which continue despite their lack of promise, Soviet delegate Yakov Malik is still taking a very hard anti-Israeli line.

But this could mean nothing more than that his instructions have not yet changed.

There is a further fact about the Big Four talks which may cast some light on Soviet thinking. Malik has been repeatedly and irrationally flaying the United States for seeking to act as an honest broker in re-opening of the Suez Canal — irrationally, because Moscow has long made clear that in fact it very much wants the canal opened. Obviously the Soviet Union is worried about a possible re-emergence of American influence in Cairo.

At one point in the Big Four exchanges, Britain's Sir Colin Crowe, taking Malik to task for his verbal assaults on Washington, said in effect: "Wouldn't it be nice if you, too, could play an honest-broker role?"

The riposte was intended to be merely a debating point, but it may have cut closer to the bone than Sir Colin realized. Since then, Moscow has appeared to be seeking credentials in Tel Aviv.

There would, of course, be deeper reasons than this if a significant change in tactics, much less of policy, were in the wind. The explanation given greatest credibility here is that the Kremlin is warning Egyptian President Sadat to keep his nose clean — that is, to moderate his crackdown on Egyptian leftists and keep intact Nasser's pro-Soviet policies.

The abortive May 13 coup against Sadat was led by former vice-president Aly Sabry, who until his ouster May 2 was almost universally regarded as Moscow's man in Cairo. Sabry and a number of his associates are now in jail or under house arrest.

It would be logical for Sadat to be a somewhat more reluctant Soviet ally in the wake of this experience. He is much too deeply in hock to the Russians to break with them completely, but he could easily be seeking to widen his scope for independent action.

The chronology of events is illuminating:

September-October, 1970: Nasser dies; Sadat succeeds him.

April 29 - May 2, 1971: Sabry and others challenge the new president within the Arab Socialist Union; Sabry is ousted from the government.

May 4 - 6: Secretary of State William P. Rogers visits Cairo.

May 12 - 15: Sadat uncovers and frustrates a coup attempt. Its participants are largely Moscow sympathizers. They are confined (but as of early July, not yet brought to trial.)

May 25 - 28: Soviet President Nikolai V. Podgorny hurries to Cairo; his visit is inconclusive. A vacuous "friendship treaty" provides cosmetics for a situation of considerable strain.

End of May: Mrs. Meir slips away to Finnish Lapland, reportedly meeting a Soviet envoy. (The reports are unpersuasively denied.)

June 13 - 18: Soviet "newsman" Victor Louis visits Israel, and meets (among others) Simcha Dinitz, a top political aide of Mrs. Meir.

Logical Sequence

Strain between Moscow and Cairo, followed by Soviet gestures in Israel's direction, would be a logical sequence of events, especially if the Kremlin felt a need to re-inforce its influence and combat that of the United States within the Sadat regime.

Moscow could, of course, steamroller Cairo by reducing or withholding aid; but to do that would be to strengthen Israel dramatically and to risk severe damage to Soviet influence elsewhere in Arab world.

The subtler method of threatening to re-open contacts with Israel could be equally effective, and carry less risk. The message to Sadat would be: "We're not necessarily in your pocket."

Russia's new game in the Middle East will be well worth watching.

(Copyright, William R. Frye, 1971)

Nature Rambles

By FREEMAN KING

For a change go out to the Little Logan Wildwood Park. It is off Interurban Road west on Viaduct Avenue.

Along the road, as you go in, you will see several clumps of mock orange in full bloom. The perfume from this attractive shrub is very pleasing.

If you wander along the trail you will see a tremendous growth of sword and bracken ferns. Some of the sword ferns are five feet in length and the bracken is as high as a man's head.

★

Growing in the little ditch that runs from the swamp you will see the water hemlock with its finely serrated, lance-like leaves. It is also called the poison parsnip and the roots can be fatal to cattle.

In the park there are very many "stump-flower-pots." It is apparent that this area was logged off many years ago when the fallers used "spring-boards", as some of the stumps are eight feet tall. They are now crowned with plant growth such as salal, huckleberry and twin-flower.

As the trail winds along the far side through the little valley, you will be able to stop and feast on the salmonberry now ripe. Some will be a bright orange, others red. Both are very good and they are in abundance.

There are some fine specimens of the red alder growing here and some fine grand firs that are quite old for this species.

As you walk up the little slope you come to a small rocky outcrop. Here the plant life changes completely for the sun-lovers grow here. There are still some belated seablush in bloom, some of the wild onions, and a small clump of bearberry.

★

There is a patch of the fine white-gray lichen that is called "stag-antler." This species is not very plentiful in this locality.

There are places where you can find some of the leaves of the thimbleberry curled at the top. If you look inside you will see that there are many tiny green aphids living there. Running among them is a very small, yellowish ant that is apparently "milking" the aphids of the honey-dew.

Fog Is Spreading Over Inner Harbor Development

By CLEMENT CHAPPLE

THE WEEK IN CITY HALL

There is a simple and obvious reason for Marathon Realty's desire, revealed this week, to turn over its Inner Harbor wharves for development to Grouse Mountain Resorts Ltd.

After many, many months of trying to come up with an acceptable development on its own, Marathon has been frustrated by city hall to the point where it can't spend the time, effort or money continuing a fruitless pursuit.

Since the leases would remain in CPR hands, Marathon won't be entirely out of the picture. And Marathon may deny that it wants out of Victoria city hall politics, but business people in search of contracts and agreements don't openly insult the people they must work with to make their profit.

Marathon had its own little group of developers working on the Victoria project, all young and flexible and imaginative, with none of their own money in it. They were in no hurry, but last time they were around town they obviously were getting nowhere because they wouldn't talk about so much as one brick of any new development.

They had a half dozen other developments under way in other parts of the province, and pretty soon they will have Victoria off their necks.

If the leases do go to Grouse Mountain and the result is an unhappy one, the blame will have to land somewhere near council's doorstep.

Council has failed, despite a clear mandate to perform, to come up with any firm commitment to any over-all principles of development in the Inner Harbor. What a tired phrase that has become, but it's true.

Even now, no permanent mistakes have been made down there in Victoria's most attractive corner, but Marathon's impatient wish to sublet to Grouse Mountain may be the beginning.

City hall's hired officials are in an awkward position that is becoming no easier for them. When the spirit is right, officials can produce concrete proposals to inspire developers and convince the public, but the Inner Harbor is a hot potato. Getting a definite opinion from a city planner is harder than pulling teeth.

They have gone about as far as they can go by organizing anew all the legal and administrative equipment available to give council power to avoid an outright rape of the harbor waterfront.

But their floor-space ratios and development permit laws are not the kind of development guidelines that the public can comprehend.

What the public can comprehend is a model or picture or some other facsimile of a real plan that discovers the potential of the waterfront, a plan that sets out how much of the area should go to hotels, parks, apartments, shops and promenades.

The public could also use — and this is essential — a public promoter, whether alderman, mayor or civic official to carry the plan through.

This is where developers like Marathon have been kept in the dark and this is why Marathon has thrown up its hands and pulled out of the front line.

The image of a monstrous corporation eager to devastate anything for a profit doesn't fit Marathon in its recent dealings with the city. The CPR empire, after all, is not about to crumble if Marathon doesn't extract every last penny worth of development from its waterfront leases and waterlots. The huge realty company made a gesture to this effect when it won out over the city last year in a duel for the valuable leases.

Being a big boy, Marathon realized that working with another city hall was going to mean some political involvement, but it promised every co-operation.

By taking a sublease, Grouse Mountain will not relieve Marathon from its good intentions, but the developer's accountability to the public will be a step removed.

■

Marathon's wealth and unhurried approach was one of the fragile strings of control the city might have used in the Inner Harbor. That string is unravelling.

It would be foolish to say something frightening, like the investment climate in Victoria is on the rocks, because there is a lot of building going on in the city. But the possibility that Marathon may lease to Grouse Mountain is a good indication that no one around city hall has a very good picture of the future of the Inner Harbor.

'Skepticism, Animal Faith Needed to Survive System'

By DALTON CAMP

There are some disquieting aspects to the legal struggle between the Nixon Administration and the so-called "secret documents" bearing on the war in Vietnam. That is not to say that the revelations were not welcome, nor that they were not timely.

There is, as I have said before, a natural rivalry between the government and the press, created by the politicians' passion for secrecy, as well as the need for confidentiality which is felt by their advisers, and the press, which feels a duty to inform its readers, assuming since they have a responsibility to effect a judgment on public policy that they also have a corresponding right to know. The rivalry is, so to speak, democracy's version of the balance of nature.

One Wonders

All the same, one wonders about The New York Times, perhaps, one even marvels. The Times knew, for some time before the Eisenhower Administration was obliged to admit it, of the U-2 overflights on Soviet territory, but it did not choose to report it.

The Times also knew, in advance of the event, of the plans which led to the Bay of Pigs fiasco, but did not divulge them to its readers. And The Times was the first, apparently, to have access to the documents which, allegedly, Daniel Ellsberg made available and it published them until the courts intervened.

So that, curiously, it has not only been the politicians who have seen fit to conceal information from the general public and to make some self-determination as to what is properly secret and what is not. In a sense, The New York Times has had its own classified material and has itself decided, on at least two occasions, that it was not in the interest of its readers to know as much about what was going on, or about to go on, as did its editors and reporters.

Anyway, we know that the government — any government — operates on two levels, one of them in the light and in public, and the other in the shadows and in private, so that reality and truth are impossible to fathom without knowledge of the decisions and policies reached on both levels. And most of us suspect that the reality and the truth in matters of policy are likely to be found in private memoranda, secret intelligence, and among the material which governments these days are so zealous to classify.

Conspire to Conceal

The question is, then, what is to be made public and what is to be kept secret? A former official of the Pentagon who had been responsible for security matters informs us that more than 99 per cent of classified documents could just as well have been printed in The New York Times. It surely would seem reasonable for us to assume that the public knows less than it needs to know, indeed, less than it has a right to know, but that elected politicians, and their non-elected officials, conspire to conceal essential information.

In a world in which secrecy is in such fashion, we can only rely upon the press, in the expectation that it will find out all it can and, hopefully, let us know.

But we are naive to think it will be enough because, as we discover, not even the press will tell us everything, and, alas, it is more often than not unable to find out, or it is too late.

Secrecy Has Appeal

The politicians, after all, want to keep in office and, to that end, secrecy has an irresistible appeal. The bureaucrats want to maintain their leverage and their reputation, as well as safeguarding their right to enjoy confidentiality. After all, they are paid to give advice and suggest policy, and not to take advice and make policy.

And the press has to worry about its own responsibilities — to protect its sources, determine the public interest, and to maintain its editorial credibility. (The Times, you will recall, vigorously supported President Kennedy and Johnson, the war they both waged in Vietnam, and, for a time, even the escalation of it.)

If there are any solutions to this dilemma in the democratic process they do not seem very satisfying. Obviously, in this instance involving the New York Times, the Supreme Court of the United States will decide the issue. But that will not decide all the issues, since The Times has concealed information in other matters considered by government to be secret.

ELLSBERG
. . . press has own problems

Obviously, each case must be decided on its own merit and in this one the court has decided that the public has a right to more information about a lunatic war, practised with deception and unworthy of being perpetuated by it. It seems important, nonetheless, that a court decide whether or not the publication of secret information is in the public interest, and not The Times.

Say the Opposite

Perhaps there is only consolation for the conservative, which is to say, for one who is the last to abandon his own judgement and conscience in a matter, as he is the last to assume that public policy is made in heaven by angelic politicians who call themselves liberals.

Or, as Lord Russell would have it, "skepticism and animal faith remain the prime ingredients for citizen survival in a poltical system in which everyone is not only free to say what he thinks, but even free to say the opposite of what he knows."

'GRACE AND FAVOR GHETTO'

Women Beginning to Understand...

By ALAN BRIEN
New Statesman

At the opening night of Arnold Wesker's Chips With Everything, a decade ago, I was sitting in the audience when there welled up inside me, like an aftertaste of bile, an unaccustomed, rather shameing, emotion. I suddenly felt a resentment against women.

This was odd because there were no women in the cast, very little even in the way of talk about sex, just the sight of men bullying, badgering, manipulating, processing other men.

●

Plays and films about life in a closed community, whether it is a barrack room, a hospital ward, a school dormitory, a prison yard or any other sausage machine designed to homogenize individuals into a boneless pulp, often seem to edge nervously into knockabout farce, like a further episode in the Carry On series.

Wesker avoided that trap. His message could not have been clearer had he poker-worked it on a placard and flown it from the flies like Brecht — if war is the continuation of politics by other means, then the armed services are the continuation of economics by other means. The rank is but the guinea stamp, a prole's a prole for a'that.

Nevertheless, some of the play was very funny, even through my gritted teeth. Performed on the stage, all those meaningless, deadening routines and rituals seemed vastly improbable and silly.

●

Yet I remembered what it was like at the time — that overwhelming illusion that you had regressed to an overgrown infant, with all the desires of an adult but all the privileges of a toddler, shown what to wear, when to wake and when to sleep, fed on mush and marched from latrine to mess hall to classroom to bed, continually being told: 'You're not here to think, you're not here to argue, you're not here to ask questions:'

It was like being imprisoned in a recurrent anxiety dream from which you only awoke when you slept. You felt you were never properly dressed, never properly clean, never in the right place at the right time, never carrying the correct equipment, never up to date with the latest order on the notice board. It was a kind of mass aversion therapy, conditioning an aversion to intelligence, enterprise, individuality.

●

Here was the nearest approach to a police state on British soil and never more so than when you sat dumbly dozing while a lecturer explained that we must win because we were a democracy where every man had the inalienable right to speak his own mind shut-up-at-the-back-there. Like many experiences in life, it was comedy outside but a tragedy inside.

My resentment against women came from hearing them laugh out loud, in happy, simple joyous mirth at the childishness of men playing stupid games, at our vanity and pomposity and competitiveness, at our willingness to construct these ludicrous hierarchies and then squabble for status within them.

They seemed to think it was all just fun, like a Sunday morning football game on the heath, or Saturday night booze-up at the local, and that, despite the bruises and the hangovers, we must secretly have enjoyed it.

I wanted to turn round, and say: "Look, it is not much more comic than having a back-street abortion, or being raped, or finding yourself a Catholic mother of 12 at the age of 33."

●

There may be a masochistic satisfaction in thinking that oppression is being inflicted upon you as a person. You know your enemy, and often indeed have chosen each other. To be a sexual object is bad, but to be a social object is worse.

Our tyrants did not even want to distinguish one of us from the other, in fact were training us to be infinitely interchangeable, expendable and faceless, granted only the bureaucratic convenience of a different number.

And yet I soon realized how unfair was my resentment. Why should women not imagine that slavery in the army, like slavery at public school, was really the best years of a man's life, since many men were always telling them so?

It is men who display more enthusiasm for reunions with old comrades than unions with old wives; who have an endless appetite for anecdotes about outrages committed by them or on them, of sly deals and cunning tricks and ingenious revenges and clever subterfuges, told with an appreciative chuckle.

In such male company, I feel I am in a timeless limbo, surrounded by disembodied raconteurs, where nothing of concern or interest has happened today, or conceivably may happen tomorrow, but all the psychic energy is concentrated on disinterring the embalmed ghosts of the past.

●

Sometimes it seems we are piped into a Jungian collective unconscious filled with antediluvian trivia, especially when we start telling each other's stories.

Once men reach the foothills of success, many of us take over the characteristics long attributed by us to women, addicts of nostalgia, connoisseurs of gossip, taking every remark personally, feeling nothing beyond their own nerve endings.

How often would we, in their place, laugh at the trials and tribulations peculiar to women? Would we explode in heavy, unfeeling guffaws at a witty drama by Doris Lessing about an abortion clinic, or a polemic comedy by Margaret Drabble about an unmarried mother?

I'm afraid quite a few of us would — witness that whimsical smile which creeps round the lips of the TV newsreader when he describes the unfortunate woman, obediently following the advice of her doctor, who gives birth to a litter of nine children.

●

Nowadays, if you want a serious argumentative conversation among people over 30 about politics, or morals, or philosophy, or emotions, or society, you would be advised to move over to the women's corner.

Like many segregated sections of humanity, granted a grace and favor ghetto where they can indulge their specialized talents so long as they do not attempt to breach the pass laws, like Jews and blacks and homosexuals, they have begun to understand they are not alone in suffering discrimination, condescension and patronage from society.

Once you can talk about your own problems, you can talk about everybody's.

'Help Is Coming'—But When?

By ART STOTT

We were taking sustenance on the grass plot I call my lawn after the breeze had blown the overcast away late Thursday afternoon and the sun glinted on a ruffled sea embroidered sparsely with white lace. A voice over a loud-hailer at the west point of the bay, shouting that more assistance was on the way, drew our eyes to a stalled pleasure craft a few hundred yards beyond the kelp line.

As we watched, a smaller, competently manned outboard, put a line aboard and started to tow the disabled boat downwind into the lee of Chinese Point.

★ ★ ★

Eventually the additional help arrived—a sturdy minesweeper that had apparently been diverted from exercises in the vicinity to render aid. By the time it reached the scene, the small outboard had towed the other boat well around the point and found safe mooring for it in a cove fingering into the foot of the east side of Gonzales Hill.

How serious the trouble may have been on the disabled craft we did not know. Someone may have been taken suddenly and severely ill, or the engine may just have conked out at an inappropriate time. But had it not been for the smaller boat that provided the tow, the larger pleasure craft might have been driven onto the rocks by the time the Navy arrived.

This does not fault the Navy. It came as soon as it could. The time between the onset of trouble aboard the pleasure craft and the arrival of the minesweeper, however, provided the margin of potential disaster.

The incident lent strenght to the case several of us, who have lived around the waterfront, have been trying to make for years. Air-sea rescue organized by the authorities is excellent — when air-sea rescue can reach the scene of trouble in time. But there's an old saying about time and tide that applies with dramatic force when relatively small boats are in distress on waters around this coast.

★ ★ ★

The fact is that safety for those in trouble on the water most frequently depends on competent boatmen close to the scene. They have gone out time and again, at risk to themselves and their boats and with varying success, to avert tragedy. Frequently even they reach the disabled craft too late.

There was a time when pleasure craft were comparatively few in these waters. Usually they were handled by people who knew what they were doing. When trouble arose, there were almost invariably boats ashore, or moored close in, that could be launched or untied to go out with help.

You don't leave small boats, rowboats or open outboards, on the beach these days. Some members of the new generation don't respect private property untended in public places.

★ ★ ★

Youngsters, untaught in beach etiquette, romp in boats pulled up on logs. Carefree souls who believe in sharing other people's property often drag them down to the water, paddle around in them and then step off on the beach, leaving the boat to float out on the tide or bash itself into dereliction on the rocks. So, when need arises, you can't launch anyone's rowboat and go to the rescue because the boats just aren't readily accessible anymore.

There are, however, rescue sources frequently brought into play. Marina operators, as part of their trade, generally know how to handle their craft and have boats adequate to meet the threat of rough weather. They are called upon times without number to pull somebody into a haven when trouble starts.

But governments properly concerned with public safety, apparently have no procedure with which to reimburse, much less reward, the marina operator for the hazards to himself, his employees and his boat when he recieves an SOS either from some concerned waterfront watcher or from the authorities informed of a boat in distress. Officialdom, I'm told, says its up to the rescued party to compensate the person who rescues him. Fine — when it works. But a small boat owner who gets into trouble can, in most instances, tell his rescuer that he didn't call for help and doesn't feel like paying for it. Collections, one marina operator estimates, run less than 30 per cent from those assisted.

★ ★ ★

Maybe we of the public — we anonymous taxpayers — ought to let officialdom know that we'd like to retain the marina operators on an economical stand-by basis to look after the growing multitude of boat enthusiasts who are going to continue to get into trouble in the strait. From here, it looks like reasonably inexpensive insurance — and reasonably guaranteed quick arrival of a rescue craft when needed.

From Ten Mile Point right around past Sooke we have the Oak Bay Marina, another at West Bay off the Inner Harbor, a third at Pedder Bay and others further around, not to mention the Navy's harbor craft and sailing boats in Esquimalt.

We're going to have more tragedies out in the strait. Shall we wait until half a dozen occur before officialdom takes reasonable action?

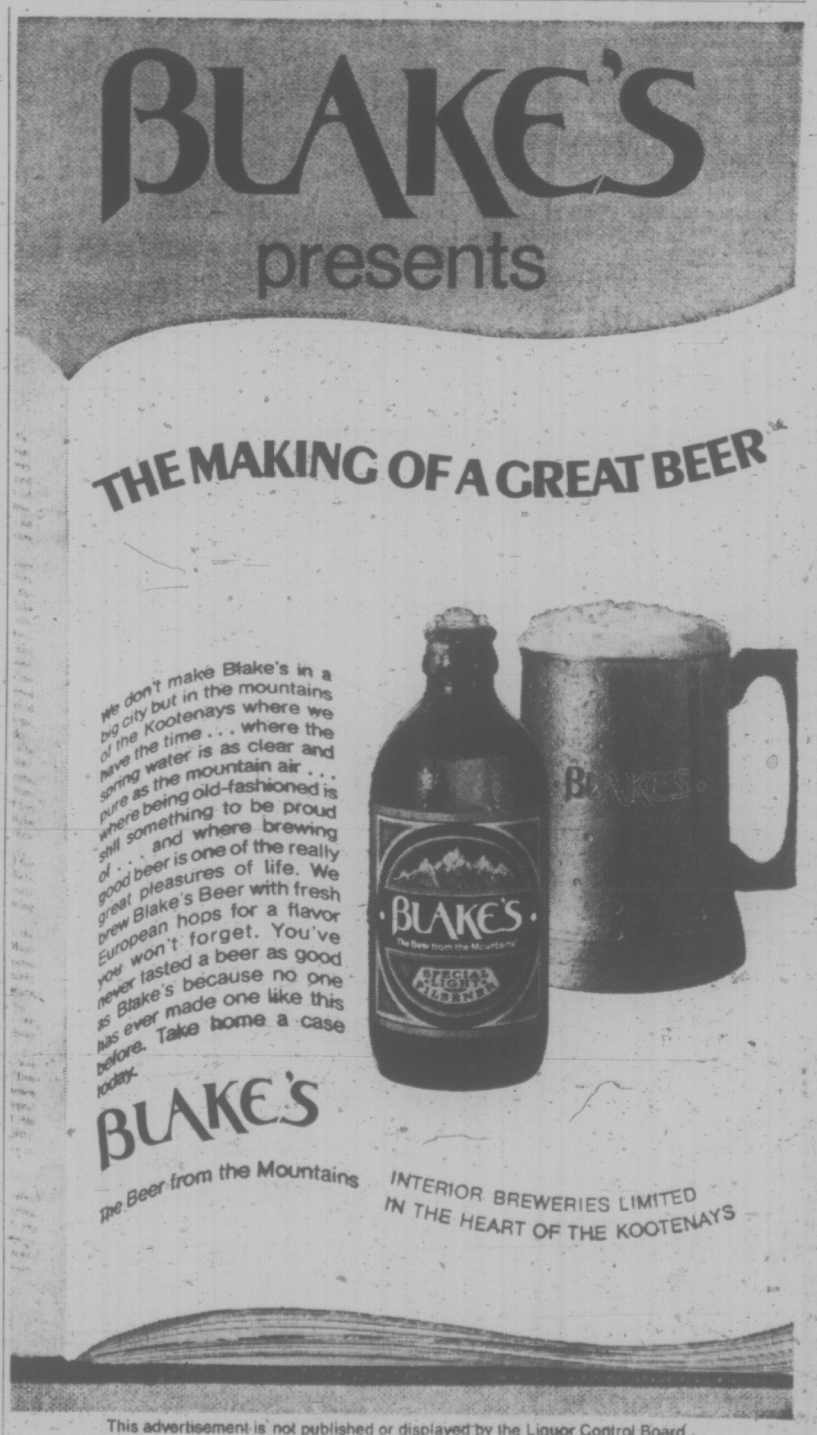

This advertisement is not published or displayed by the Liquor Control Board or by the Government of British Columbia

CHESS MASTER

By GEORGE KOLTANOWSKI
International Chess Master

PROBLEM

By Tom Makens, U.S.A.
BLACK: 10

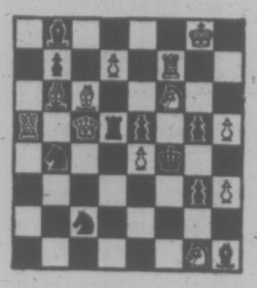

WHITE: 12
White to play and mate in two moves. Solution below.

★ ★ ★

SERIES OF SHORT GAMES

Game played in the Buenos Aires International:

WHITE: Ivan Talmakov, U.S.S.R.
BLACK: OSCAR Panno, Argentina.

1.	P-K4	P-QB4
2.	N-KB3	P-K3
3.	P-Q4	PxP
4.	NxP	N-KB3
5.	N-QB3	P-Q3
6.	B-K2	B-K2
7.	O-O	O-O
8.	B-K3	N-B3
9.	P-B4	Q-B2
10.	K-R1	P-QR3
11.	P-QR4	N-QR4 (a)
12.	Q-Q3	B-Q2
13.	P-KN4	K-R1
14.	P-N5	N-N1
15.	R-B3	N-QB3 (b)
16.	R-KN1	N-N (c)
17.	BxN	P-B4 (d)
18.	R-R3 (e)	P-K4 (f)
19.	N-Q5	Q-Q1
20.	BPxP	BPxP
21.	P-K6!!	Resigns (g)

(a) Usual here is 11...B-Q2.
(b) Admits the error made on move 10.
(c) Should have tried 16... P-B4 immediately.
(d) Too late, and now it's difficult to find a good defence for Black.
(e) With B-Q4 White intends to mate his opponent with 19. RxPch, KxR; 20, P-N-6ch and Q-R3ch.
(f) If 19...Q-N1; then 20. BPxP, QPxP; 21.NxB, NxN; 22.RxPch, KxR; 23.Q-R3ch, K-N21; 24.B-B4ch, etc.
(g) After the thunderbolt, Black took a long time looking over the position and found no good answer. There could have followed either:
(A) 21...PxQ; 22.BxP, N-B3; 23.PxN, BxBP; 24.RxPch, K-N1; 25.BxB,RxB; 26.R7xPch and mate next move, or
(B) 21...BxKP; 22.RxPch, KxR; 23.QxPch, B-B4; 24. Q-R4ch, N-R3; 25.NxB, R-B2; (If 25...QxN 26.P-KN6ch) 26. P-N6ch, BxP 27.N-N6 and White wins easily.

★ ★ ★

READERS SEND IN

Game played in a San Francisco exhibition, 1965:

White: Robert Fischer
BLACK: Robert E. Burger

1.	P-K4	P-K4
2.	N-KB3	N-QB3
3.	B-B4	N-B3
4.	N-N5	P-Q4
5.	PxP	N-Q5
6.	P-QB3	P-QN4
7.	B-B1	N-QP
8.	PxN	QxN
9.	BxPch	K-Q1
10.	O-O	PxP
11.	Q-B3	B-N3
12.	QxP	N-B3
	Resigns	

Game played in the recent U.S.S.R. championship:

WHITE: Yuro Averbach
BLACK: Alex Cholmov

1.	P-QB4	P-K3
2.	N-QB3	N-KB3
3.	P-Q4	B-N5
4.	Q-B2	P-Q3
5.	P-K3	O-O
6.	B-Q3	P-B4
7.	PxP	PxP
8.	N-B3	N-B3
9.	O-O	BxN
10.	QxB	P-K4!
11.	N-Q2	Q-K2
12.	N-K4	B-B4
13.	NxNch	QxN
14.	B-K2	QR-Q1
15.	P-QN3	Q-N3
16.	R-Q1	RxRch
17.	BxR	R-Q1
18.	B-R3	B-R6
19.	P-N3	R-Q6
20.	Q-B2	Q-K5
21.	P-B3	RxBch
	Resigns	

★ ★ ★

IT KEEPS HAPPENING

Played in Varha, Bulgaria

WHITE: Wehert, East Germany
BLACK: Metscharov, Bulgaria

1.	P-Q4	N-KB3
2.	P-QB4	N-B3
3.	N-KB3	P-Q3
4.	N-B3	B-N5
5.	P-Q5	N-K4
6.	N-Q2	N-Q6ch
	Resigns!	

The solution to the problem above is: 1.P-Q8=N.

C. Saanich Celebration

Official opening of two Centennial projects totalling $12,257 will be marked in Central Saanich Sunday with a program of open air sports.

A lacrosse box, built partly with community volunteer labor and a new tennis court, both in Centennial Park on Wallace Drive, will be focal points in the afternoon program.

Mayor A. M. Galbraith will start things off at 1 p.m. after which major and minor Little League games will be played, Babe Ruth senior and junior league, softball and a lacrosse game in the new box.

Tennis tournament players will be wearing Centennial tennis outfits.

Bingo starts at 3:30 p.m., balloons and fish pond games will be arranged for children and at 5:30 p.m. there will be barbecue beef, hamburgers, hot dogs and pop, all at cost.

Centennial committee chairman Ald. Percy Lazarz paid tribute this week to Central Saanich Lions' Club whose members volunteered many work hours.

Collection On Display

The Canadian Imperial Bank of Commerce's collection, which includes more than 1,000 Canadian notes and coins, will gon on exhibition at the Provincial Museum Monday.

The travelling exhibit, which made its debut in Charlottetown's Confederation Centre in 1965, will be officially opened by Minister of Industrial Development Waldo Skillings at 2:30 p.m.

The exhibit includes specimen notes of all the 100 odd banks established in Canada since 1792, as well as those issued by such companies as the Champlain and St. Lawrence Railroad.

After being here on display for three months it will be taken to Vancouver where it will be on public view at the bank's main branch, corner of Hastings and Granville.

See It Today At

B. G. MENZIES LTD.
572 Fisgard Street
386-8484

*Installed	$144.50
Trade-in Price	$114.00
Do-it-yourself	$ 99.00

*To Approved Sink and Wiring

Now Is the Time to Sow Afresh

By JACK BEASTALL

Cheer up! If your vegetable garden is a flop you can start over again and look forward to better results. Here on the coast we sow almost a complete vegetable garden in mid-July and enjoy fresh produce from September on.

The only vegetables you will have to exclude are those we call "long season" such as parsnips, salsify and pole beans.

●

Gardeners who have previously not experienced a cool, dull, low rainfall spring in this area have had most disappointing results with their early sowings. Unfortunately, too many have thrown down their hoes in disgust.

A season like this is a challenge; it is a test of a gardener's skill. Only by accepting the challenge and overcoming the difficulties shall we be able to cope with similar conditions in the future.

Those with a little experience made second sowings which did better. Some have made third sowings. But the gardener who sowed the entire vegetable garden on one day had all his eggs in one basket.

The procedure advocated in this column for the past 20 years proves its value in this kind of season. Sow little and often. If the first sowings fail, the later sowings succeed.

Due to weather checks many early sowings have bolted to seed, and gardeners are asking what to do about such crops.

●

There is only one thing to do; use what is usable, put the rest on the compost heap, and sow again. The sooner this sowing is made, the better. Don't stand by and moan, get cracking!

As mentioned above, mid-July is the time to sow the fall vegetable garden. By that time we usually have plenty of space because the early sowings have been harvested.

Our job for the next two weeks will be to make that space by discarding everything that has not been a success.

Many vegetables have become hardened, that is the cells have hardened and the growth is stunted. These will never be satisfactory, and a spell of warm weather now will only cause them to bolt to seed.

It is best to take our losses, make new sowings, and enjoy a wonderful fall vegetable garden.

What can we sow now? We can figure on 75 days of growing weather between mid-July and the end of September, therefore we can sow any vegetable that will mature in 75 days. Of some we shall be able to make two or three sowings.

Glancing through the seed catalogue we find quite a large group from which to select.

There are peas, a dwarf variety; carrots, the short stumpy type; bush beans in yellow wax or green pod; beets, which do so much better when the soil is warm; green onions for fall salads and for soup flavoring; radishes, a 28-day crop.

In the leafy vegetables, sow spinach, spinach-beet, Swiss chard, lettuce of several kinds (romaine, butterhead, hardhead), and Chinese cabbage of which the hybrids mature in 60 days.

Turnips are always sown in mid-July here, that is the purple top Laurentian or Swede type; they come along rapidly in the warmer summer soil and use of them starts in September.

These together with our parsnips, leeks, winter cabbage and kale, will provide an assortment of fresh vegetables until Christmas.

●

We should have success with sweet corn sown immediately. Choose early hybrids which produce cobs in from 54 to 68 days. One thing is certain; the soil will be much warmer in a cold summer than in a cold spring, therefore the early spring vegetables, sown now, will germinate faster and grow faster.

We may have to provide a slight shade if the weather gets really hot by the time we are ready to sow. This can be a piece of shiplap on edge, placed to the sunny side of the rows and leaned over to rest on short stakes.

Don't lay any shading material flat on the soil over the seed rows, for it makes a perfect hiding place for insects which eat every seedling as it pushes through the soil.

Watering also needs careful attention, more than is necessary in spring. The surface must be kept just damp until the seed germinates, without soaking the lower soil and making it cold.

As the seedlings grow, watering is less frequent but deeper so as to pull the roots downwards. If roots are attracted to the surface with frequent light sprinklings the plants wilt badly in warm weather.

●

In a clay soil that tends to bake on the surface, fill the drills with screened compost, sowing the seed directly into the compost. The compost will not bake and cake, so the seedlings have a chance to establish before rooting into the clay.

No fertilizer is needed for these sowings. In fact, most vegetable gardens already sown have too much fertilizer, the gardener hoping to overcome the slow growth that was due to weather conditions, not the soil (excepting that the soil has been too cold).

For these summer sowings it is only necessary to loosen the soil an inch or two deep where the seed rows are to be placed. Too much soil disturbance will release accumulated warmth and let soil moisture evaporate. This is something we try to avoid.

Tips for The Home Gardener

WORK FOR WEEK

Care of newly planted trees and shrubs must be maintained to enable them to be well established before fall. Dampness in root area is essential without being constantly saturated.

Flowers for fall require thorough watering weekly or every 10 days according to soil texture.

Summer perennials will be coming into bloom. Those in sunny positions benefit from a surface mulch of compost or well rotted (old) manure to prevent soil baking.

Pick sweet peas daily to induce constant flowering into September. Remove stems with seedpods at once, where overlooked.

Gather all available garden refuse for new compost heap.

Transplant lettuce seedlings when tiny. Use thinnings of green onions and radishes. Transplant cabbages for fall and winter sown last month.

Water tomatoes well early in day; remove side shoots of staking varieties only.

Short Wave Club Long on Contacts

The Victoria Short Wave Club made 1,475 radio contacts in a 24-hour contest recently between amateur clubs in the American Radio Relay League.

The exercise was held as a contest as well as a means of testing equipment and procedures to help such agencies as the Red Cross, Civil Defence, police and public utilities when normal communications are disrupted by disasters such as floods, fires and earthquakes.

Jerry Moore, of the Victoria club, said 50 people took part in this year's event and half of those were transmitting all night. The group camped at Geoff Mitchell's Sea Bluff Farm in Metchosin and contacted stations as far away as Hawaii, Alaska and Puerto Rico.

Emergency power was supplied by a 10,000-watt portable generator lent by Civil Defence.

The group doubled its score from last year, Moore said, "which should put us well up in the over-all standings."

Official results will be published in the fall by the American Radio Relay League, he said.

In 1969, the Victoria group made 1,751 contacts which put the club at the top of its class in Canada. This year the rules have changed, he said. Instead of exchanging only call letters with the contacted station, both stations were required to exchange call letters, a signal report and their section.

WE DO
Rent Tuxedos for Formal Weddings!
Tuxedo or Dinner Jacket and Cummerbund, $10; Shirt, Tie, Studs and Links, $3.
PRICE & SMITH Ltd.
652 Yates St. 384-4721

ROOFING? RELY ON US!
From Roofing for a New Home to Emergency Repairs, depend on us for Complete Service
ESTIMATES
Capital City Roofing & Floor Co.
1920 OAK BAY
598-4441
After 6 p.m. Call Bob McIntosh—384-1546

PHIL BALLAM
PLUMBING
SERVICE
TRY US!
1920 OAK BAY 598-4581

OUTDOOR BURNING CITY OF VICTORIA

All permits for all outdoor burning are hereby temporarily cancelled for the months of July and August.

Commencing September 1, 1971, BURNING OF GARDEN REFUSE ONLY will be permitted in open fires or garden refuse burners. This burning will be permitted by your current permit or by applying for permission at a fire station in the city.

E. Simmons,
Fire Chief.

Simpsons-Sears
Automotive Centre
Complete Service and Expert Installations

Wheel Alignment Special
Sale Price 6.99

Here's What YOU Get:
- Lining, Reg. 12.98 Exch. Sale Price, Exch. 9.98
- Labor, Reg. 12.00. Sale Price 7.00
- Turn 4 drums, Reg. 12.00. Sale Price 7.00
- Repack front wheels, Reg. 3.00. Sale Price 2.00
- Rebuild 4 cylinders, Reg. 12.00. Sale Price 7.00
- Fluid 3.00
- W/Cylinder Cups. 4.00
- Total Regular Price 58.98.

Self-adjusting brakes $3 extra.

Dependable Brake Jobs

Complete quality overhaul for all four wheels, all drums turned and trued. Backing plates washed and cleaned. Heavy-duty bonded linings on all 4 wheels are precision ground for total drum contact. Front wheel bearings are inspected and repacked. Hydraulic wheel cylinders rebuilt. Master cylinder and grease seals are carefully inspected and tested. Total job at Simpsons-Sears Low Price.

Sale Price 39.98

Additional Parts and Labour Extra.
Price for most popular cars. Other makes slightly higher.

Simpsons-Sears, Hillside: 3190 Shelbourne Street. Lots of Free Parking. No Tickets, No Time Limit.

SIMPSONS-SEARS

5 DAY sale

Allstate Superwide High Performance 4-Ply Nylon Tires

wide track tires

FREE INSTALLATION

Installed D70-14
Replaces 6.95-14
Sale Price Ea. 23.18

These wide track, high performance tires have 70-series wide oval design. The giant footprint grips the road better and makes for easy handling. The 4-ply nylon gives these tires extra strength and safety. The wide, deep tread gives good traction. Guaranteed against ALL tire failures for the life of the tread. Plus, 33 month guarantee against tread wear-out. This sale lasts only 5 days, so get moving to Simpsons-Sears now!

Allstate Tires Are Guranteed Throughout North America!

70 Series Size	Replaces	Sale Price, Each
D70-14	6.95-14	23.97
E70-14	7.35-14	24.77
F70-14	7.75-14	24.77
G70-14	8.25-14	27.17
G70-15	8.25/8.15-15	27.17
H70-15	8.55/8.45-15	28.77

WHEEL ALIGNMENT
If your wheels are out of alignment, it's costing you money and it could be dangerous. Let us correct caster and camber and adjust toe-in. Most U.S. and Canadian made cars only 6.99
Additional labor and parts extra

Simpsons-Sears: Tires and Auto Service Stations (95-95A) Phone Enquiries 388-9111

Simpsons-Sears, Hillside: 3190 Shelbourne Street.
Lots of Free Parking . . . No Tickets, No Time Limit

First U.S. Steps In War Traced To Truman

WASHINGTON (WP) — On May 1, 1950, President Truman approved the allocation of $10 million for the defence department to cover the early shipment of urgently needed military assistance items for the French in Indochina.

It was the first "crucial decision regarding U.S. military involvement in Indochina," according to the analysis of the Roosevelt-Truman years in the Pentagon papers available to the Washington Post.

The facts of the Roosevelt-Truman years are generally well known and have been widely printed. But the Pentagon papers include documentation not before available disclosing the U.S. reaction to the dominant political fact of that day — the fall of Mainland China to Mao Tse-tung's Communist party.

National security council paper No. 64 of February, 1950, a couple of months after Mao's troops reached the Indochinese border, set the tone for what was to come.

NSC 64 concluded that "the departments of state and defence should prepare, as a matter of priority, a program of all practicable measures designed to protect U.S. security interests in Indochina." The same day, the United States announced recognition of the Indochinese regime of Emperor Bao Dai — On Jan. 18 Peking had recognized Ho Chi Minh's regime in Hanoi and the Soviet Union had done the same on Jan. 30.

Greatest Urgency

Just before NSC 64 was discussed at the White House, Dean Rusk, then deputy undersecretary of state, provided Maj. Gen. James Burns at the Pentagon a statement of his department's policy:

"The department of state believes that within the limitation imposed by existing commitments and strategic priorities, the resources of the United States should be deployed to reserve Indochina and southeast Asia from further Communist encroachment.

"The department of state has accordingly already engaged all its political resources to the end that this object be secured.

"The department is now engaged in the process of urgently examining what additional economic resources can effectively be engaged in the same operation.

"It is now, in the opinion of the department, a matter of the greatest urgency that the department of defence assess the strategic aspects of the situation and consider, from the military point of view, how the United States can best contribute to the prevention of further Communist encroachment in that area."

Underpinning these views was the belief that the Soviet Union was expanding its power both in eastern Europe and in Asia. A 1949 NSC paper, for example, declared that "it is now clear that southeast Asia is the target of a co-ordinated offensive directed by the Kremlin."

From this viewpoint, there was extrapolated what later became known as the Domino theory. The NSC paper continued:

"In seeking to gain control of southeast Asia, the Kremlin is motivated in part by a desire to acquire southeast Asia's resources and communication lines, and to deny them to us. But the political gains which would accrue to the USSR from Communist capture of southeast Asia are equally significant. The extension of Communist authority in China represents a grievious political defeat for us: if southeast Asia also is swept by communism we shall have suffered a major political rout the repercussions of which will be felt throughout the rest of the world, especially in the Middle East and in a then critically exposed Australia."

Military Aid Asked

It followed logically, from such views, that after President Truman approved the first military assistance to the French in Indochina, his secretary of state, Dean Acheson, in making this public, declared:

"The United States government, convinced that neither national independence nor democratic evolution exist in any area dominated by Soviet imperialism, considers the situation to be such as to warrant its according economic aid and military equipment to the associated states of Indochina and to France in order to assist them in restoring stability and permitting these states to pursue their peaceful and democratic development."

Nine days after Truman approved the first $10 million for Indochina, France formally asked for military and economic aid.

In April, the joint chiefs of staff, in recommendations to the secretary of defence, came up with a figure of $100 million for military aid for the next fiscal year, recommended that it be "carefully controlled" and that this would require "the representative of the department of defence on duty in the recipient country." What was needed, the JCS said, was "immediate establishment of a small United States military aid group in Indochina."

The JCS rationale was a statement that they "believe in the possibility of success of a prompt co-ordinated United States program of military, political and economic aid to southeast Asia and feel that such a success might well lead to the gaining of the initiative in the struggle in the general area."

President Truman began with $10 million in help. An economic aid mission was agreed upon on May 25 although the military aid mission was held in abeyence. But his initial dip of the United States into involvement with Indochina was suddenly altered by another event, the North Korean attack on South Korea on June 27, 1950.

In telling the American public about that, Truman also said that he had "directed acceleration in the furnishing of military assistance to the forces of France and the associated states in Indochina and the dispatch of a military mission to provide close working relations with those forces." It was then that the concept of a military assistance advisory group was approved but not announced.

TRUMAN
. . . aid approved

Johnson Walked Tightrope of Advice With Holocaust at Both Ends

WASHINGTON (WP) — President Johnson's advisers in 1964 contended that the United States could end up in a nuclear war if it failed to use its power in Vietnam, while other warned of triggering nuclear war if he did intervene massively.

The cataclysmic nature of the choices facing President Johnson, as some of his advisers posed them, never were so vividly discernible in public as they are revealed in the secret Pentagon study on the Vietnam war. The advice added up to a risk of nuclear apocalypse no matter which course he took.

Two of the most important planners at the sub-cabinet level of the Johnson administration raised the stark risk of a slide into nuclear war if the president failed to prevent "the loss of South Vietnam" to the Communists.

Their grim prediction appears in a November, 1964, summation entitled "Courses of Action in Southeast Asia."

In examining the so-called "domino" theory that Communist control of South Vietnam would topple adjoining nations almost automatically, a theory that preoccupied the Eisenhower and Kennedy administrations, the 1964 assessment labelled the concept "over-simplified."

It projected less-automatic consequences of "a U.S. defeat" in South Vietnam — but carried them further, in a 31-page analysis that stated in its summary:

ENOUGH 'IFS'

"There are enough 'ifs' in the above analysis so that it cannot be concluded that the loss of South Vietnam would soon have the totally crippling effect in southeast Asia and Asia generally that the loss of Berlin would have in Europe; but it could be that bad, driving us to the progressive loss of other areas or to taking a stand at some point (so that) there would almost certainly be major conflict and perhaps the great risk of nuclear war."

This document is the secret defence department review of the war bears an asterisk and the following less-qualified footnote:

"The joint staff (of the joint chiefs of staff) believes that early loss of southeast Asia and the progressive unravelling of the wider defence structures would be almost inebitable results of the loss of South Vietnam in any circumstances."

OTHER SIDE

There is no internal evidence in the Pentagon review that President Johnson ever saw this particular "draft" document. What the president received were the specific recommendations that emerged from such assessments, usually transmitted to him at the cabinet level.

The projected risk of nuclear war through inaction came from two of the most important planners in the Johnson administration: assistant-secretary of state William Bundy, and the late assistant secretary of defence John McNaughton.

Bundy, a former high-ranking official of the Central Intelligence Agency, was McNaughton's predecessor in the same Pentagon post, before Bundy shifted to state in March, 1964.

At the time their names appear on this analysis Bundy was directing a national security council working group, preparing recommendations for President Johnson's critical decisions that thrust the United States deeper into the war.

OPPOSITE ADVICE

It became publicly apparent, once a portion of the United States involvement in the war became known, that President Johnson was posed advice from advisers, opposed advice from advisers, in and out of the government.

The president portrayed himself as caught between what was most imprecisely, but symbolically, illustrated by the terms "hawks" and "doves."

Johnson depicted himself as the critical balance between these opposing strategies, selecting from them a policy of "restraint" that steered a cautious national course through a minefield of nuclear risks.

It was publicly reported during the Johnson war years that the strongest weight of advice inside the government was on the "hawk" side, therefore tilting the balance at its point of origin.

But the "hawkish" lopsidedness of the internal mixture of advice presented to the president by his bureaucracy was by no means known to the public, the Pentagon documents show.

Throughout 1963, 1964, 1965, 1966 and 1967, the advice which President Johnson received was constantly weighted on investing more power, more forces, in the war, not less, nor even placing a ceiling on the input.

These records themselves are very incomplete.

Missing are most of the detailed White House records, many state department diplomatic records, and most importantly, evidence of the president's own thoughts, conversations, motivations, political strategy, information or advice received from many persons in and out of government, in this country and abroad.

But even with these great qualifications, and even though limited to the information that passed through the defence department and thus into these secret records, the Pentagon study reveals to an unprecedented degree the processes of government.

JOHNSON
. . . cataclysmic choices

LAIRD PUTS PLUG IN SECRET LEAK

Times News Services

WASHINGTON — U.S. Defence Secretary Laird has moved to prevent further leaks of secret government documents.

Laird ordered the Rand Corp. Friday to turn over all its classified documents. One of Rand's employees, Dr. Daniel Ellsberg, has been indicted on charges of unauthorized possession of the Pentagon papers. Ellsberg has said he gave the papers to the press.

Rand, a private "think tank" involved in secret research for the defence department, also loses its special access to cryptographic information, intelligence data and nuclear weapons design.

"Lax security practices among defence contractors can no more be tolerated than will such practices within this department," Laird said in a memorandum before leaving on a 17-day trip to the Far East.

* * *

Thousands of Cong Peace Plan Barrier

PARIS (AP) — The Communists' new Vietnam peace package may have introduced new obstacles to the release of the hundreds of United States prisoners held by North Vietnam and the Viet Cong.

It gives the South Vietnamese government what is in effect a veto over any arrangement for release of the prisoners.

The plan, submitted to the Paris peace talks Thursday by the Viet Cong foreign minister, Mrs. Nguyen Thi Binh, appears to meet the major U.S. demands concerning the prisoners.

But at the same time it would require the U.S. to force or persuade the Saigon government to release an estimated 37,000 Viet Cong who are considered terrorists.

There was no indication that Saigon was prepared to let these potentially dangerous men loose in South Vietnam's cities and villages at a time when its defensive posture would be weakened by an American withdrawal.

But the new Communist offer on prisoners may be difficult for President Nixon to reject because it seems to meet his own criteria.

Last October, he proposed the liberation of all war prisoners held by both sides. He said more recently he would accept no Vietnam settlement without a concrete Communist commitment to release all the prisoners.

The North Vietnamese have released a list of 339 American prisoners of war, but Washington claims Hanoi holds 470 Americans.

CONCERT IN PARK

The first concert at the Cameron bandshell in Beacon Hill Park Sunday afternoon features a 30-piece band under the direction of Edgar Hemingway.

Entitled A Festival of Melody, the concert will feature light music from the theatre and movies in addition to an arrangement of the B.C. centennial song.

Intermission entertainment will be provided by the Totem Tones Quartet, a well-known barbershop group. The program begins at 2:30 p.m.

FURNITURE
VINYL REPAIRS
REFINISHING
SPECIALTY FINISHERS
382-4612

It Pays to Read Classified

Member of Canada Deposit Insurance Corporation
8%
On Term Deposits
CITY TRUST
1306 Douglas Street
Phone: 383-4141
CITY SAVINGS & TRUST COMPANY
(Phone us Collect)

Empress
PONTIAC BUICK GMC
Your FIRENZA Dealer
Douglas at Topaz 382-7121

WESTERN PEMCO LTD.
A Can-Tex Licencee
Designers — Manufacturers — Installers
PACKAGED SEWAGE TREATMENT PLANTS
Secondary and Tertiary Systems
By
WESTERN PEMCO LTD.
— UNDERSTANDING SEWAGE
— TREATMENT PLANTS, HOW MUCH DO THEY COST?
— MODERN TRENDS IN WASTE SYSTEMS
For Brochures and More Information
Please Write
Mr. V. Cardwell, Pres.
21 — 635 Humboldt Street,
Victoria, B.C.

FIRENZA
Feature for feature,
dollar for dollar,
nothing beats Firenza SL.
GM
MARK OF EXCELLENCE

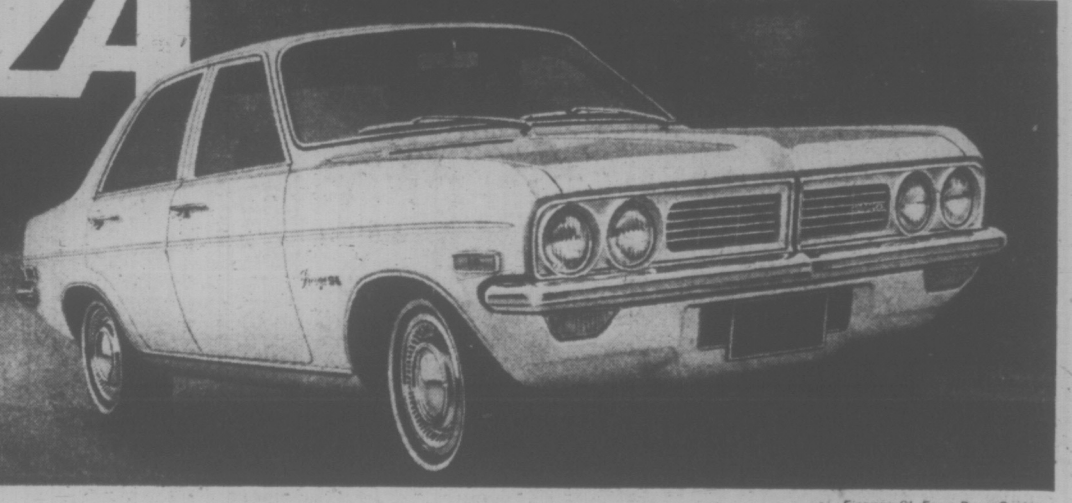

Firenza SL Four-Door Sedan

The complete economy car. GM's new Firenza SL is the small car that gives you a lot for very little.
From power front disc brakes and an automatic choke to a full-size trunk.
And luxury. Especially luxury.
"SL" means Super Luxury. Soft touches. Supple cloth-and-vinyl interiors in a choice of four rich colors. Deep pile carpeting. And lots more!
Whitewalls, wheel covers, ten Magic-Mirror body colors. All very super.
And power to go with it. All Firenza SL sedans, two-doors and four, and the wagon, have a 94 gross horsepower overhead-cam engine that goes just great on no-lead, low-lead or regular fuels.
Buy now, it's easy. Your Pontiac dealer has a good selection of Firenza SL models. So it's easy to choose the one you want. And when it gets down to dealing, you'll find your Pontiac dealer easy to deal with.

$2393*
*Manufacturer's suggested retail price for Firenza SL Four-Door Sedan including federal sales tax. Provincial tax, municipal tax, licence and destination charges not included.

We'll make it easy for you

Firenza...your Pontiac dealer's little economy car.
Seat belts work only when they're fastened.

V97R

WEEK'S RANGE AT VANCOUVER

WEEK ENDED JULY 2, 1971

Supplied by Vancouver Stock Exchange

INDUSTRIALS

	Volume	High	Low	Close	Ch'ge
Ath Col	150	150	150	150	
Austin Inv	700	35	30	30	
Bell	125	$46¾	46¾	46¾	
Balco	100	$8¼	8¼	8¼	
Block Bros	3500	400	390	400	+10
BC Sugar	100	$19⅞	19⅞	19⅞	
BC Turf	6400	425	400	400	
Cdn Brew	100	7⅜	7⅜	7⅜	
CP Inv wts	100	320	320	320	
Cdn Pac 3	200	$11	11	11	
Gap Est	5585	125	85	85	
Capt Int	16100	7⅜	7	7¼	
Cominco	100	$22¾	22¾	22¾	
Computrex	15700	51	48	50	
Cornat Ind	200	140	140	140	+ 5
Cor Cred pr	1800	175	175	175	
Crestwood	300	220	210	220	
Dawson Dev	600	$6⅜	6	6¼	
Delta Rts	19650	20	16	16	— 4
Delta Hotel	1600	190	175	180	—10
Dist Seag	2400	$32½	32½	32½	
Doman pr	400	$37½	35	37	
Doman wts	625	321	20½	21	
Doman	6300	9⅝	9½	9½	+ ¼
Eagle Ind	8350	550	525	537	+12
EDP Indus	500	80	80	80	
Fidelity Tr	8000	140	140	140	
Field	12575	$13	12¾	12¾	— ½
Finning Tr	1940	$14	13½	14	+ ½
Fundy Chem	700	170	150	170	
Gt Nat Lnd	1700	110	110	110	
Grt Pac In	1700	225	220	220	+10
Grouse Mn	878	185	180	180	— 5
Growers A	100	350	350	350	
Growers B	200	305	305	305	
Ham Harvey	500	225	215	225	
Hys Canada	2350	230	220	230	+ 5
Imp Mar A	1100	80	75	75	
Imp Marine	9100	230	180	220	
Imp Oil	1400	$24¾	24½	24¾	
Integ Wood	400	335	335	335	
Inter Brew	1300	495	495	495	
Intl Hydro	1000	75	75	75	
Inter Land	200	525	525	525	
Int Util	100	$41¼	41¼	41¼	
Interplex	2500	64	60	60	
Ionarc	7400	145	135	135	
Kaiser Res	750	$6	6	6	+ ¼
Kel-Deyng	2200	60	55	55	
Kelly Doug	500	$5½	5½	5½	
Key Ind	600	20	17	20	
Keystone	200	350	340	340	
Lancer	300	210	210	210	
Laurentide	100	$8⅝	8⅝	8⅝	
MacMillan	400	$23¾	23¾	23¾	
Madill Ltd	900	$6	6	6	
Magadyne	100	130	130	130	
Melton Real	1300	150	145	150	
Mohawk Ind	725	100	100	100	
Nat Nr Hm	1100	175	170	175	+ 5
Nat Nur wts	200	50	50	50	
Neonex	2500	400	390	400	+ 5
NW Sports	620	$7¾	7¾	7¾	+ ½
NWL Finan	1864	325	295	325	— 5
Ocean Cemt	200	$24½	24½	24½	
OK Helicop	250	500	480	480	
OK Holdings	200	$5⅛	5½	5½	
Pace	1550	80	70	80	
Pac Nt Gas	775	400	390	390	
PN Gas Pr	400	$21½	21½	21½	
PWA	5562	$12¼	11¾	12	+ ¼
Portcomm	11800	110	100	105	— 5
Prtcm A w	10700	45	36	45	
Potter Dist	905	380	355	375	— 5
Q Brdcst A	500	525	500	500	—25
RSL	90	290	290	290	
Sandwell	650	$7⅝	7⅛	7½	+ ¼
Saratoga	100	440	440	440	—10
Geo Sparling	900	175	165	175	
Steinton	400	625	625	625	—12
Sun A	75	$32½	32½	32½	
Tokar	2800	195	180	180	—20
T Cda Glass	500	390	375	390	
Tr Mtn	500	$23½	23½	23½	
U Equities	200	190	190	190	—10
United Prov	100	125	125	125	+15
H Walker	100	$37⅜	37⅜	37⅜	
Wall Redek	350	260	250	260	
Wardair	1200	110	110	110	+ 5
Weldwood	300	$16¼	16¼	16¼	
W Broadcst	1900	$25	23½	25	+ 2
W Broadcs p	100	$27	27	27	
Wes Pac	700	600	600	600	
W. Realty	1500	687	675	675	
Whitepass	400	$13½	13½	13½	
Whonnock A	100	$10½	10½	10½	
Wosks	100	$7	7	7	
Total Industrials	20,184.				

Mines

	Volume	High	Low	Close	Ch'ge
Adanac	7440	107	95	95	— 9
Adera	21600	40	37	37	— 1
Afton Mines	4500	21	20	20	— 1
Ajax	5000	12	11	12	
Alice Lk	13700	27	22½	26	+ 1
Alwin	209800	92	78	86	+ 8
Anuk	45600	24	19	24	+ 2
Ardo Mines	4250	45	41	41	— 2
Ardo A Wts	23000	2	½	½	— ½
Ardo B Wts	2000	20	19	19	— 1
Arlington	7500	24	22	24	+ 2
Arctic	13050	11½	10	10½	
Atlas	8000	49	45	48	
Avino	3600	70	65	69	
Bthrst Nr	211520	148	125	134	+ 4
Bthrst A W	10300	60	47	55	+19
Bear Intl	500	27	27	27	— 2
Beaumont	78500	15	10½	14	
Bell Moly	1100	21	20	21	
Benson	8500	24	23	24	— 2
Black Giant	4500	51	50	51	— 2
Blue Gulch	3000	40	40	40	
Blue Star	3500	6	6	6	
Boswell	4200	28	24	25	— 5½
Boundary	11500	27	25	27	— 1
Brameda	3420	191	180	191	+11
Brenda	2300	755	690	755	+55
Brenmac	26500	39	35	36	— 2
Brettland	58200	38	35	38	— 5
Brycon	40450	35	25	30	— 5
Buchanan	1000	9	9	9	
Bullion Mtn	17500	50	45	47	
Billion A Wt	8000	12	10	11	
Buval Exec	11900	27	23	24	— 3
Calico	22500	13	12½	13	
Calta	43900	83	73	73	— 7
Cambridge	12050	45	40	43	
C Barranca	2000	50	46	46	
Canol	2000	22	22	22	— 2
Car Bell	1000	45	45	45	
Car Gold	7600	92	90	92	+ 2
Casc Moly	2500	34	29	29	— 1
Cass Cons	19500	12	10	10½	
Casino	20750	79	70	75	
Chataway	51500	27	25	26	
Churchill	24450	125	100	120	+10
Coast Sil	15200	28	26	27	
Coin Canyn	37000	62	56	58	— 2
Coin A Wts	1000	26	23	26	— 3
Coleman A	500	450	450	500	
Coleman B	1750	575	425	425	—150
Colen B Wt	5200	190	175	175	— 5
Colemn P A	2800	75	60	60	
Columbia Rvr	3700	24	20	20	
C Ad Astra	2000	13½	13½	13½	
Cons Gem E	1000	9	9	9	
C Standard	5000	10	10	10	
C Cinch	58550	14	10	10	
C Potash	2000	5	5	5	
Cop Giant	26000	22	18	20	
Cop Line	500	30	30	30	
Cop Ridge	53070	41	26	35	— 6
Cor Gulf	13500	60	44	60	—20
Coronet	1320	31	28	28	
Crownex	111165	50	32	48	—14
Croyden	7250	20	13	20	
Davis Keays	8620	170	150	160	— 5
Decca Var	35000	31	29	30	— 2
Dundee	70600	31	25	28	— 3
Dusty Mac	79000	32	26	30	— 5
Dynasty	1400	815	810	810	—10
Earlcrest	12500	13	10	13	+1½
Early Bird	38450	29	25	25	— 5
Empire Mt	46500	28	23	26	
Enex	22000	39½	32	35	— 4
Falaise	9500	20	17	20	— 2
Fidelity	2000	9	9	9	
Flagstone	2400	18	16	16	
Fortune Ch	84900	34	25	31	— 4
Frt Chnl B	7300	10	9	10	+ 2
Frt Chnl B	7300	10	9	10	+ 2
Fourbar	10500	15	13	14	— 1
Frontier Ex	10500	39	33	33	
General Res	1500	7	7	7	
Giant Ex	25064	49	46	47	— 2
Giant Masc	7958	525	470	510	+25
Gibraltar	29400	575	550	560	—10
Gradore	21100	17½	14	17½	
Grandroc	350	715	705	705	
Grite Mt	1316750	79	56	78	—13
Gr N Pt A	20300	30	20	30	+10
G N Pete	241800	104	78	104	+11
Gunn Mns	14800	42	40	40	— 1
Hart Rvr	31600	33	31	32	+ 1
Hearne	10500	23	20½	21½	+ 2½
High Chief	2500	12½	12	12	
Highmont	6555	335	300	305	—10
Highpoint	5000	9	9	9	— ½
Hogan	25500	30	25	27	— 4
Homestake	9000	7½	7	7½	
Inland Cop	14000	36	34	35	
Intl Bornite	1000	30	30	30	
I Mariner	112785	94	85	86	—10
In Mar C	33864	33	26	29	
In Prov Sil	7200	9	9	9	— 1
Int Tech	4500	127	121	127	+ 2
Jason Ex	9600	25	22	24	
Jave Ex	4000	7	7	7	
Jersey	8500	14	13	13	
Jericho	15000	14	11½	12	— 1½
Kalco	12000	33	29	29	— 3
Kamad	9500	22	18	18	— 4
Kamloops	13300	10	8	10	
Kopan	17300	9½	9	9	— ½
Lk Bvrhse	34300	17	16½	16½	— ½
Largo	20000	33	30	33	+ 2
Laronge M	30300	65	43	53	—13
Laura	3250	20	17	20	+ 2
Lexington	500	38	38	38	
Lon Pride	2500	12	11	12	+ 2
Lornex	2150	850	825	840	—10
Lytton	100	195	195	195	
Marshall	5888	14	12	12	
Mercury E	13400	12½	10	10	
Mid West	23500	13	12	13	+ 1
Mr Mt Mg	41727	30	26	30	+ 2
Minex	4000	13	12	12	— 1
Molymine	28000	13	11	11	
Mt Laurier	5000	110	85	85	—21
Mt Wash	8000	15	14	15	+ 2
Nadina	1200	140	135	135	
Nat. Nickel	7450	34	31	34	+ 3
Native	2500	9½	9½	9½	
New Cinch	11150	28	23	24	— 3
New Cron	12500	12	10	10	— 1
New Imp	14000	100	75	75	—30
N Privat'r	41000	16	12½	16	
Nw Taku	329515	51	37	47	+13
New Terr	5500	12	12	12	— 1
Nickel Hill	68500	60	41	54	+ 2
Norcan	9000	12	10	10	+ 2
Norex Res	71200	41	34	41	+ 2
Norgold	4500	3	3	3	
North Pac	42000	22	18	29	+ 2
NW Vent	2250	82	75	85	+ 3
N-W Kim B	2000	15	15	15	
Nr-W Kim	64000	50	38	47½	
Omega	4020	18	15	15	
Oro	15400	35	30	35	+ 5
Pac Asb R	59268	1½	½	1	
Pacific As	43369	155	135	150	+ 9
Pacific Sil	3000	11	10	10	— 1
Paramount	11000	27	23	23	— 1
Path'der	120425	110	90	104	+ 9
Pat Slvr	2000	9	9	9	— 2
Peel	6700	10	7	10	
Pesco Slvr	1500	35	35	35	
Pinebell	2500	14½	14	14	
Pine Lake	2000	16	15	16	— 2
Pinnacle	2600	17½	17½	17½	
Plateau	36750	20	18	20	
Primer	500	12	12	12	
Pyramid	140850	71	54	67	+13
Quatsino	9800	10½	10	10	— ½
Radex	23250	115	80	110	+15
Radex Rts	3500	1	¼	1	+ ¾
Radex wts	2100	25	23	23	
Ramid Intl	3500	32	26	26	
Rand Res	7498	40	35	38	— 2
Reeves	600	190	180	180	
Riviera	24500	51	40	45	— 7
Rockland	6000	28	25	28	
Rodstrom	12500	11	10	11	+ ½
Ring Hill	7000	43	40	43	+ 3
Rose Pass	70400	29	16	26½	
Ryl Agassiz	5346	45	37	40	
Sabina	8120	560	550	550	— 5
Shield Dev	1489	160	150	160	
Silbak Pr	10500	20	19	19	— 1
Sileurian	15000	16	15	15	— ½
Silvr Butte	8500	11	9	10	
Silver City	2300	18	16	16	
S Chief	5400	35	35	35	—10
Slvr Shield	7400	195	155	195	— 6
Sir Sh A	4900	85	65	75	—25
Sir Sh B	5400	100	75	75	—29
Silverquick	3100	13	10	12	
Slvr Ridge	2500	8	8	8	
S Standrd	19520	155	143	147	— 8
Silver Star	1100	15	14	14	
Slocan	48312	58	53	58	+ 2
South Seas	20800	29	27	27	
Spartan	7000	19	19	19	— 1
Stall Lake	4300	150	140	140	— 9
Sannex	500	30	30	30	
Taseko	83700	33	22	25	+ 2
Tay River	3000	28	26	28	+ 1
Texacal A	34200	20	10	20	
Texac Res	25500	55	48	50	
Texmont	500	58	58	58	
Torwest	9300	35	32	32	
Trans Col	66500	32	28	31	+ 1
Trcon Res	100	24	24	24	+ 1
Trolan	605375	59	42	46	+ 3
Untd Coppr	2100	15	14	15	— 1
Utica	19488	40	30	31	— 8
Valley Cop	3577	975	915	950	
Vananda	5000	7	5	5½	+ ½
Vangrd Ex	3000	8	8	8	— ½
Ventures	7200	9	7½	7½	
Vestor	17000	73	65	71	— 1
West C Res	2000	9	9	9	
Westn Buff	1000	14	14	14	
Western Mn	1600	330	325	330	
Westland	3800	15	14	14	
Windermere	6600	90	70	70	
Yukon Rev	3500	23½	23	23	
Zenith	30700	54	45	53	+ 3
Total Mines, 6,662,693.					

OILS

	Volume	High	Low	Close	Ch'ge
Albany Oil	24616	36	36	33	— 2
Allied Rox	8400	71	65	70	+ 1
Ballindery	36833	135	122	125	
Bison	601	$10½	10	10½	+ ½
Cn Fortune	7000	11½	11	11	
Canarctic	19000	40	34	34	— 6
Castle	40	130	130	130	
Colonial	500	51	51	51	
Commercial	4000	10	9½	10	
Dynalta	300	200	190	200	
Embassy	500	48	48	48	
Five Star	15000	16	15	15½	
Ft St John	7500	95	87	95	+ 6
Freehold	174240	90	73	78	+ 3
Freehld A	19700	40	30	30	+ 5
Futurity	13000	25	23	25	+ 2
Giant Reef	900	25	22	25	+ 1
Gold West	2000	14	14	14	
Manhattan	12989	36	32	32	— 3
Merland Ex	2000	81	81	81	+ 1
Midland	6000	7½	7	7½	
PR Pete	16600	10½	8	10	
Plains Pete	1600	32	28	29½	— ½
Ponderay	7500	125	110	115	
Roy Cn Vn	17700	85	75	75	—15
Share	2000	11	11	11	
S Christal	2000	30	30	30	
S Pac Pete	10000	8	7	8	
Stampede	56200	106	100	100	— 5
Sunlife	700	875	725	875	+125
TC Res	3400	100	96	97	
Western Ex	9500	18½	18	18½	
Total Oils 469,719.					

INTERIM LISTINGS

	Volume	High	Low	Close	Ch'ge
Acheron	7000	16	14	16	
Alakon Mtl	7000	19½	19½	19½	
Altair	5000	15	11	11	
Alvila	3000	9	8	8	
Ambas Min	8000	22	20	20½	+ 1½
Amber Res	11500	32	27	27	— 3½
Anchor M	198000	30	21	29	+ 6
Anglo-Bom	10950	45	43½	44	— 1
Anglo Wst	39500	23	13½	20	
Annmar	4000	7½	7	7	
Arcadia	500	18	18	18	
Athena M	89000	50	40	48	+13
Babine Inf	3500	20	18	18	
Bonnet	2500	25	22	23	
Borawy M	14300	22	20	20	
Brewster	36000	80	74	80	
Buckeye	9500	32	30	30	— 3
Buffalo	3900	23	23	23	+ 5
Burlington	43400	40	32	32	— 6
Calix	3375	6	4	6	
Can-Base	186100	63	60	62	— 1
Canterra	30750	315	305	315	+10
Cardwell	52500	66	60	61	+ 1
Carolin	7500	37½	32	32	— 6
Centex	19000	20	19	19	— 1
Chapparal	47000	22	17½	20	
Cinola	3000	10	10	10	
Citex	30500	13	12	12½	+ 1
Cleveland	12500	5	4	5	— 1
Condor	1400	10	9	10	
Conoco Sil	10300	50	45	50	+ 4
Cop Mac M	86000	33	25	33	
C Queen	5500	16	14	15	— 1
Cosmic	6500	80	75	80	
Cream Silv	4000	48	45	48	
Dalex	38500	17	15	16	— 1
Darsi	6500	11	10	10	
Demsey Mn	1000	23	23	23	
Derby Mns	5100	79	70	70	— 8
Donna	4500	14	13	13	— 8
Dorita	500	40	40	40	+ 5
Dynamo	28000	25	17	25	+ 7
Eagle River	70000	25	58	82	+24
Echo Bay	500	36	36	36	
Emperor	26000	11	9½	9½	— 2½
Equat Res	42533	48	34	47	
Exeter Mns	19500	61	54	56	— 4
Fairborn	6500	7	6½	7	
Fawn Bay	2500	7	7	7	+ ½
Fed Mning	18325	49	43	43	
Gary Mnes	50239	30	28	29	— 2
Geoquest	3100	190	180	180	
Giant Met	12400	22	17	22	
Gibbex Mns	16000	69	61	68	— 1
Glen Copper	1400	29	25	26	+ 1
Glenlyon	12000	13	10½	13	— 2
Golden Gate	3000	16	14	15	
Gramara	1000	40	40	40	—18
Grt Slave	2000	12	12	12	
Green Eag	10000	20	20	20	— 7
Gulf Titn	5000	20	20	20	
Highlnd Lo	26500	19	17	19	+ 2
High Valley	10000	16	15	15	
Holberg	3000	11	11	11	
Honda Mng	2000	45	40	45	— 1
Hub Mining	6000	38½	33	33	— 2
Imp Metals	7500	22	21	21	— 1
Jckpot CPR	2000	23	23	23	
Joy Mining	13800	114	103	108	— 7
Kelgien	7000	15	15	15	— 1
Kelver	8000	20	16	20	+ 3
Korno Exp	500	14	14	14	
Leemac Mus	9000	18	17	17	
Lewes River	3500	35	30	32	— 7
Marlex	124300	65	45	60	+ 7
Maverick	12540	135	110	112	
Meteor Mng	3000	22	20	22	
Mollie Mc	240000	29	25	27	— 2
Monarch	1500	8	8	8	
Moresby	2500	17	15	17	
Morrocco	7000	15	15	15	
Northair	85000	19½	15	18	
North Isl	1000	50	50	50	— 2
P N Oils	1000	11	11	11	
Panther Mns	6000	35	30	35	
Pavette Rvs	1100	17	13	13	
Payco	14500	7	5	6	
Pinex Min	27000	25	20	20	— 5
Radiation	4825	350	290	345	+40
Rackla	17000	18½	16	16	— 3
Rackla Rts	17000	18½	16	16	— 3
Rayore	600	30	30	30	
Reco	7500	25	21	25	
Richwood	7550	400	330	400	+30
Rimrock	9000	27	24	25	
Robert Mns	2000	70	70	70	
Rocket Mns	47000	24½	20	22	+ 4
San Jacinto	2500	10	8	8	
Seton Lake	3000	24	24	24	— 4
Shasta	36700	65	60	65	+ 3
Sheba	2000	21½	20	20	
Sherr Lee	1000	7	7	7	
Silmonac	3000	45	43	45	
Silvercup	1000	12½	12½	12½	
Siva Spring	1500	70	66	66	— 4
Soloon Mns	27500	116	100	102	—13
Spectroair	3500	33	29	29	+ 6
Speculators	6200	50	47	47	— 3
Stellako	5500	19	16	16	— 4
Sunrise	1000	14	14	14	— 1
Swim Lak	17000	47	37	47	+ 1
Teknol	4500	32½	32½	32½	
Toply Criss	8500	16	16	16	
Troy Oliver	3500	30	25	27	— 3
Tyee Lake	8000	30	30	30	+ 1
Univ Pat	4000	6	6	6	
Univex Mng	1000	50	50	50	
Vargas	1500	30	30	30	
Victor Mng	16500	17	15½	16	— 2
Whipsaw	2000	23	23	23	— 2
White River	1500	30	18	30	
Whitsail	1000	12	12	12	
Wollaston L	9500	25	20	25	+ 5
Yreka Mines	7500	26	22	22	

'Model Of Arctic Technology'

CALGARY (CP) — Construction of an oil pipeline from Prudhoe Bay across Alaska to Valdez will be a model of Arctic technology for the rest of the world, says State Governor William Egan.

The line could be built with virtually no damage to the environment.

"I am not ungrateful to the environmentalists. They have made us aware — all of us are now environmentally conscious.

"I believe we have progressed about 40 years in the past two on anti-pollution technology."

The governor, who was touring Alberta petroleum facilities, said he was particularly impressed with the health of marine life on the Athabasca River despite centuries of natural oil seepage.

Copper, Scrap Prices in New York Soar

NEW YORK (AP) — Copper prices soared and domestic scrap prices rose this last week as a strike by the United Steel Workers made idle the majority of domestic copper mining and processing plants.

The foreign producer copper prices that is based on the London Metal Exchange quote moved up three cents a pound to 50.51 cents on Thursday when the strike began, the American Metal Market says.

The industry newpaper says that at the same time copper futures on the New York Commodity Exchange rose the permissible two-cent daily limit and the price of No. 2 copper scrap advanced a similar amount.

A short strike might see prices on outside markets — non-U.S. producer — recede to lover levels. The newspaper says the feeling in some quarters was that domestic producers might try to hold their present price line depending on how low foreign produced metal might go, since supplies are more than ample.

On the other hand, if the strike were prolonged, three to four months for example, it would serve to remove the surpluses now overhanging the markets, the newspaper added.

At the end of May, free-world copper stocks held by producers totalled 423,425 tons, consisting of 110,356 tons in the U.S. and 313,069 tons aboard. The strike also closed Anaconda Co.'s zinc centre at Great Falls, Mont., that has an annual capacity of 160,000 tons of electrolytic zinc.

The newspaper says this further reduced the domestic zinc industry's productive capacity and exerted upward pressure on the price. The shrinking domestic zinc-producing capacity followed the phasing out of two zinc smelters since May and the scheduled closing of two others because of the unprofitability of smelter operations caused by a cost-price squeeze.

The American Metal Market said about 285,000 tons was knocked out of the country's 1.1-million-ton annual zinc capacity by the two closings and the strike at Great Falls.

In March and May, the domestic zinc price, bringing the quotation for prime western grade metal to 16 cents a pound delivered. Recently, foreign zinc producers increased their price 2.39 cents a pound to 16.32 cents.

VANCOUVER CLOSE

FRIDAY

Industrials

Stock	Sales	High	Low	Close	Net Ch'ge
Austin Inv	100	30	30	30	
Cdn Brew	100	7⅜	7⅜	7⅜	
Capt Int	2675	8	7⅞	7⅞	— ⅛
Computrex	3000	50	50	50	
Crestwood	200	220	215	220	
Delta Rts	4320	18	16	16	
Delta Hotel	540	180	180	180	+5
Doman	275	9⅝	9½	9½	— ⅛
Eagle Ind	700	5⅝	5⅝	5⅝	
Field	200	$12¾	12¾	12¾	— ¼
Fundy Chem	600	170	170	170	
Grt Pac Ind	1000	225	220	220	—5
Growers B	100	305	305	305	
Hys Canada	300	230	230	230	
Imp Mar A	1000	75	75	75	
Imp Marine	100	220	220	220	—10
Inter Brew	400	495	495	495	
Intl Hydro	500	75	75	75	
Ionarc	700	145	135	135	—10
Kaiser Res	600	6	6	6	
Melton Real	900	150	150	150	
Neonex	1200	400	400	400	
OK Helicopt	50	480	480	480	
Pac Nth Gas	45	390	390	39	
P N Gas Pr	10	$21½	21½	21½	
PWA	300	$12	11⅞	12	
Portcomm	800	105	100	105	+5
Prtcm A wt	7400	45	36	45	+9
Potter Dist	100	370	370	370	
RSL	90	290	290	290	
Saratoga	100	440	440	440	
T Cda Glass	300	390	390	390	+15
Wardair	400	110	110	110	
W Broadcst	600	525	25	25	
Wosks	100	$7	7	7	

Mines

Stock	Sales	High	Low	Close	Net Ch'ge
Adanac	2300	100	95	95	—7
Adera	8100	38	37	38	
Afton M	3000	20	20	20	—1
Ajax	2000	12	11½	12	+1
Alice Lk	6500	27	25	26	+3½
Alwin	37200	92	86	86	—4
Anuk	3500	24	23	24

YOUR TAXES

Many Reasons for Restraint

By I. H. ASPER

Although it is less than two weeks since Finance Minister Benson ended the uncertainty that has haunted people since he presented his original white paper, it is already clear that this time public reaction is extremely cautious. This is a welcome improvement over past performances.

Following each main step in the proceedings leading to revamping the tax system—the Carter report, the 1969 white paper, the Senate and Commons reports—there was immediate and widespread public response, often emotional.

While the June 18 proposals were generally welcomed, perhaps more with relief than genuine approval, no one has ecstatically endorsed or vehemently rejected the new plan.

•

There are many reasons for the relative calm. The most obvious is that the interested public has become skeptical when reading early reports of complex legislation, prepared chiefly from government initiated releases to the media, rather than by independent analysts after an in-depth study of the actual legislation.

There have been so many recent situations where early joy turned into eventual dismay after the full implications of a government plan are appreciated.

Another reason for the restraint is that many who held strong opinions, one way or the other, on the white paper doctrine, believe the present compromise plan is the best they can achieve; are weary of combat, and don't want to see any further divisive debate.

They adopt the view that when one is threatened with a great injustice, it is wise to show gratitude when he is offered something less offensive.

Others recognize the political appeal of the revised plan and believe it is futile to argue further over the conceptual aspects. They still hope the plan can be further improved in the legislative area.

One can look for still further debate in several important areas, including the small business tax incentive, and the capital gains tax system.

•

The first hurdle Benson will have to clear in defending the specifics of his capital gains tax structure is to answer the question: If all capital gains are to be taxed, why aren't all capital losses to be deducted?

Under the proposed plan, if one makes a capital gain, he pays tax.

But if he never makes a capital gain, then he may only deduct the capital loss against his other income at the rate of $1,000 per year.

It just doesn't make sense. Nor does it help to point out that that's the way they do it in the United States; surely we're wise enough to take from the United States' system that which is good, while rejecting that which is bad.

And it is no comfort to those who insist upon a logical tax system to remember that this was approved by the Senate and Commons committees. They gave no reasons for their judgement, and in any event, it still defies reason.

•

Take a situation that recurs frequently. The taxpayer is a farmer or small businessman, who, because his children don't want to carry on the family enterprise, sells his assets. He realizes a capital gain of, say, $50,000. The capital gain is taxed.

He retires and invests all of his money in the market. Four years later, because his investments aren't advancing, he liquidates and suffers a $50,000 loss.

If he lives long enough (25 years) he'll be able to deduct the loss against his pension income. If not, as is often the case, he's in the inequitable position of having had two experiences—a taxable $50,000 gain and a non-deductible $50,000 loss.

•

In fairness he shouldn't pay any tax, because he's even. not ahead.

To heighten one's perception of the inequity, one need only observe what would happen if his neighbour has the same results, but in reverse order.

That is, if he suffered a $50,000 capital loss, and then later made a $50,000 capital gain, the gain would not be taxed because the law as written provides that a loss can be carried forward indefinitely to offset future gains.

But the reverse is not true, resulting in the inequity.

Another shortcoming in the capital gains tax system is the failure to define capital gains. Because ordinary profits are fully taxed and capital profits only half-taxed, the biggest source of litigation in the new tax world, just as it is today, will be over this question. Surely in a new tax system we can agree on a clear definition, even though it may be arbitrary.

•

At the very least, if the government insists that each capital gains case be decided on its individual facts, then the current advance ruling system must be revamped to make it mandatory for the tax department to give a binding ruling on whether or not it will treat the profit from a proposed sale of assets as fully taxed business income or half-taxed capital gain.

And as a corollary, the taxpayer ought to have the right of appeal to the courts from any such advance ruling with which he disagrees.

These are but a few of the questions that must be raised before Parliament delivers us into the uncharted sea of a new tax system. The time for perfecting the system is before, not after, it is upon us.

(Mr. Asper is a Winnipeg lawyer and leader of the Manitoba Liberal Party)

Corporate Financing Up Sharply

TORONTO (CP) — Federal and provincial government and corporate bond financing for the first half of the year totalled a record $3,449.9 million, up from $2,105 million during the corresponding period of 1970.

Figures compiled by Wood Gundy Securities Ltd. show Government of Canada financing of about $1,100 million, up from $885 million, and provincial issues of about $923 million, up from $671 million.

Corporate financing was up sharply to about $1,197 million from about $549 million during the first half of 1970.

Bond market observers noted there was less borrowing this year from outside Canada. They attrubuted this to freeing of the Canadian dollar and lower interest rates which lessened the advantages of borrowing in the United States.

Wood Gundy sait it expects tax reforms proposed by the federal government will favor some bond investments. For instance. Half the premium on bonds purchased above par will be allowed as a capital loss. Another move closes a loophole which was to the advantage of foreign short-term commercial paper investors.

REDEMPTIONS

". . . It is anticipated that over the next 30 days, there will be a heavy redemption of U.S. funds invested in Canadian commercial paper.

"The potential loss of as little as 25 per cent of the estimated outstandings will inevitably create a demand-supply disequilibrium resulting in higher short-term interest rates."

Uncertainty about the stock market and assured return on bonds caused a general bond market advance until late January. The stock market's subsequent recovery caused a withdrawal of funds from the bond market and a price decline.

Observers predict more provincial borrowing and a general improvement of the bond market during the next three months.

In trading this week, the short end of the market lost about 25 to 60 cents, mid-term issues about one-half to three-quarters of a point, long-term issues about one-half to one point and corporate issues about one-half point.

There was a $75 million issue of Ontario Hydro 8¼ per cent bonds Monday. These mature July 21, 1996, and can be recalled in 1991.

They sold quickly at par but their value declined slightly in trading later in the week.

Day-today money was available at four per cent Friday and three- and six-month treasury bills traded at 3.40 and about 3.55 per cent respectively.

WEEK ON MARKETS

Western Oils Show Strength

By PETER LEICHNITZ
Canadian Press Staff Writer

Prices on major Canadian stock markets posted fractional advances in most sectors in light trading this week.

Analysts attribute the rise to several factors. Many feel investors have had ample time to fully study the federal government's recent tax change proposals and are making corresponding adjustments in their portfolios.

The continued rise in consumer credit, that is the amount of outstanding consumer loans, continues to have a bullish effect on the market. Many investors interpret a rise in consumer loans as a general sign of the strengthening economy.

At Toronto, the industrial index, the prime indicator of market movement rose 1.20 points, closing at 180.37.

Trading continued light throughout the week. Total volume at Toronto was 7.86 million shares, down from 8.83 million last week. However, Canadian markets were closed Dominion Day, July 1.

At the Montreal and Canadian exchanges, the composite index climbed 1.43 points, closing at 179.72.

Combined volume at the two exchanges was 4.90 million shares, compared to 5.21 million last week.

Western oil issues posted strong advances, reflecting a growing amount of encouraging news.

Dome Pete announced it is planning to split its shares on a three-for-one basis, subject to shareholder approval.

Also Worldwide Energy announced a large gas discovery in south-eastern Alberta.

The Toronto market's western oil index gained 6.76 points, closing at 220.85, a high for the year.

NEW YORK HIGHER

Prices at New York moved moderately higher during what observers termed a "technical rally." Many analysts say the market is presently in a "corrective phase" and as a result many investors are on the sidelines, waiting for an upward trend to develop.

On the week, the Dow Jones industrial average of 30 key blue-chip stocks rose 14.22 points, closing at 890.91.

Volume at New York was 62.8 million shares, down from 66.30 million last week.

Monday's volume of 9.81 million shares was the lightest volume on the New York Stock Exchange since Nov. 19, 1970.

A lack of buying on international money markets, coupled with a drop in gold prices forced gold issues fractionally lower during the week.

The gold index, at Toronto, lost 2.87 points, closing at 169.22.

With little news to inspire speculators in base metal issues, prices drifted fractionally lower.

Observers said a recent strike against the major copper producers in the U.S. had been largely discounted in advance on Canadian markets.

The only highlight of the week was an announcement by New Imperial Mines that it was suspending its copper mining and milling operation near Whitehorse, Yukon. The company said low copper prices on international markets now make the operation uneconomical.

On the week, the Toronto market's base metal index rose .74 points to 93.37.

DEEP-SEA SHIPS IN PORT

(All cargoes are forest products unless otherwise stated. Place names are destinations, not ports of registry.)

VICTORIA — Palmyra.

Esquimalt — Bandak.

Port Alberni — J. V. Clune, U.K. and continental Europe; Astrid Bakke, Orient and Australia; John M. Redher; Tai Chung.

Duncan Bay — Rondeggen, Hawaii.

Nanaimo — Victoria, U.S. Atlantic.

Chemainus — James Stove; Aleppo, Australia.

Cowichan Bay — Orenburg, Japan.

North Sea Exploration

LONDON (CP) — Home Oil of Canada and Canadian Industrial Gas have joined British interests to establish a consortium for petroleum exploration in the North Sea.

The new organization will apply for North Sea exploration licences recently offered by the British government.

Home Oil, with a 30-per-cent stake in the consortium, will act as operator of the enterprise. Canadian Industrial Gas has a 15-per-cent interest. Charger Consolidated, a British company, is to have the same stake as Home Oil in the consortium.

A number of English and Scottish firms have joined to obtain 25 per cent of the exploration group, thus giving British companies a total of 55 per cent in the consortium.

Home Oil has already drilled two dry holes in the North Sea bed and is involved in a successful on-shore gas field in Yorkshire.

Canadian Industrial Gas also has participated in North Sea operations and, with Home, has an interest in considerable quantities of gas condensate discovered in Scotland.

EARNINGS

By THE CANADIAN PRESS

Bruck Mills Ltd., six months ended May 1: 1971, $160,000, 31 cents a share; 1970, $180,000, 36 cents.

J. D. Carrier Shoe Co., Ltd., six months ended April 30: 1971, $175,542, 31 cents a share; 1970, $122,062, 2.16 cents.

Petrol Oil and Gas Co. Ltd., three months ended March 31: 1971, $120,000, three cents a share; 1970, $84,000, 2.1 cents.

Voyager Petroleums Ltd., year ended March 31: 1971, $297,854, 9.7 cents a share; 1970, $1,295,674, 47.8 cents.

Scott Paper Co. Ltd., 22½ cents, July 31, record July 16.

TOYOTA
SAUNDERS & HITCHMAN
2040 Cadboro Bay Rd.

ALLIED VAN LINES
DOWELL'S MOVING & STORAGE
DOWELL'S
ALLIED VAN LINES 384-7191

Quiet Elegance
for discriminating people.
All suites have panoramic ocean and mountain views in solid reinforced concrete, sound proof building. Two or three bedroom suites with fireplace, separate dining room, large kitchen, 2 full bathrooms, plus many additional amenities. View our display suite from 1:30 to 4:30 any day or call *Terry Farmer* for a personal tour.
670 DALLAS Prices from $43,000.00
EXPLORER DEVELOPMENT
382-4218 386-0471
Dallas Place by the sea

BOULTBEE SWEET REALTY LTD
THIS AD IS FOR PARENTS
You've had the experience, you've seen real estate values soar, 'specially the past few years. You know that real estate in James Bay, near the sea, Beacon Hill Park, The Parliament Buildings, close to shopping and walking distance to town must have the greatest growth potential possible.
Why not use your experience and get your children started the right way — they can buy a one-bedroom condominium with no money down as long as they are 19 years of age and qualify for the B.C. Government 2nd mortgage.
PRICED FROM $12,400
NO DOWN PAYMENT!
MORTGAGE PAYMENTS $105.98 A MONTH
OPEN HOUSE DAILY
10:30 to 5 p.m.
Sat. and Sun. 1:30 to 5 p.m.
MORTGAGE DETAILS—B.C. Government 2nd Mortgage, $5,000 at 8¼%, 25-year amortization. Monthly payments $41.00. 1st Mortgage, $7,400, 25-year amortization, 5-year term, 9¼%, payable $64.98 a month.
Very easy age and salary qualifications, single ladies, no co-signers needed.
JOHN WATSON
305 MICHIGAN ST.
118 CROFT ST.
ALEX DAVYDUKE
CORNER OF OSWEGO
NEAR NIAGARA
BOULTBEE SWEET REALTY LTD
737 FORT 388-5561
A YORKSHIRE TRUST AFFILIATE

OPEN HOUSE
SUNDAY—1:30 to 4 P.M.
Portage Inlet Waterfront

2875 ASHLEY ROAD
Off Murray Drive, over 100 feet of waterfront and .62 acre of lovely naturally treed seclusion and privacy, plus a delightful home with 3 bedrooms, full basement and rec. room with open fireplace. Come and see it.
PRICE REDUCED TO $39,500.00
WALLY MICHAELS in Attendance
Phone 388-5561 — 24-Hour Service
Boultbee Sweet Realty Ltd.
737 FORT STREET

OUTSTANDING UPLANDS RESIDENCE

Truly a home for gracious family living
Architecturally designed and extremely well built.
This home has been very well cared for and requires absolutely no updating expense. A large reception foyer, adjoining eating area are only some of the delightful appointments. Also, five large bedrooms in private wing, plus one bedroom and bathroom along with recreation room in lower level. Parklike grounds with automatic sprinkler system. One of Victoria's finer homes—$85,000.
View by Appointment Only
CALL: TED RADWAY — 388-4271
J. H. Whittome & Co. Ltd.
706 Fort Street, Victoria, B.C.

WANTED
$75 - 90,000 Bracket
A RESIDENCE WITH PERSONALITY AND OF TOP QUALITY CONSTRUCTION. PREFERENCES, WITH FLEXIBILITY, ARE:
1. Sea view, degree of privacy, half acre or more, Oak Bay to Ten Mile Pt.
2. One to 1½ floor planning, 2000 sq. ft. or more. Two or 3 bedrooms, den and family room, plus workshop or hobby space.
3. Sizeable living room, master bedroom must be large with spacious closets and full bath en suite.
4. A high degree of panelling and woodwork preferred to all-plaster.
5. Possession end Sept. Terms all cash.
Obviously a serious enquiry which will be treated in confidence. Please phone Stuart Simpson. Res. 598-4056.
PEMBERTON, HOLMES LTD.
1002 Government St. 384-8126

If's Delicious!
POOR BOY LUNCHEON
(Self-Serve 12 'til 2 Mon. to Fri.)
Choice of hot plate and Beverage.
99c
McPHERSON
Seafood and Steakhouse
Centennial Square 388-4741

MARINE LIABILITY
Insurance Is Our Business, Not a Sideline
HARBORD INSURANCE LTD.

Castleholm Manor
1122 Hilda Street
OPEN HOUSE
1:30 to 4:30 DAILY
Unavoidable circumstances for a disappointed buyer makes available a choice 2 bedroom suite in this conservative well built condominium block. On a quiet street, with stately trees, close to bus and Beacon Hill Park. On the third floor, large wrap around balcony, corner suite, top line appliances and finish, spacious rooms, good financing, trades on your home welcome.
BILL FELTON
382-8521 388-5561
BOULTBEE, SWEET REALTY LIMITED
737 Fort Street
Victoria, B.C.

OPEN HOUSE
2619 ARBUTUS
MONDAY—JULY 5th, 1:30 - 4:30

Beautiful inside and out—7 yrs. old. Prime area. 3 sunny bedrooms, den, sewing rm. Could be more. Lge kitchen and nook. Dishwasher, garburator, three bathrms, sauna rm. Roughed-in rec. rm. Many more features. You have to see it. $47,900. Terms can be arranged to suit.
E. W. PROKOSCH, Res. 477-2194, Bus. 386-2111
Montreal Trust
1057 Fort Street

2 Secluded Waterfront Lots
Each Lot Approx. 1½ Acres

A Truly Magnificent Panorama In Treed and Rocky Seclusion
- EAST SLOPE OF GORDON HEAD
- OVERLOOKING THE SAN JUANS
- WITHIN THE 5 MILE CIRCLE
- IDEAL WATERFRONT FOR POSSIBLE FUTURE SUBDIVISION
- EXCELLENT LAND INVESTMENT
- VIEW THE PROPERTY AT YOUR LEISURE
- FOR FURTHER INFORMATION 385-8512

BETWEEN 1 P.M. AND 5 P.M. EXCEPT SUNDAY
PRICE Lot 3, $28,700 Lot 4, $27,900
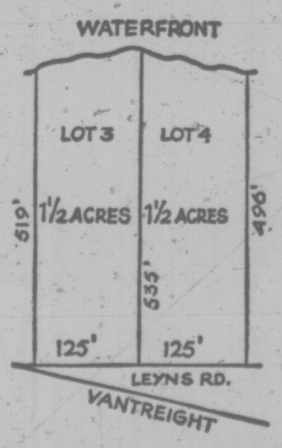

Wall Stops Sputtering To Grab Halfway Lead

GEORGE KNUDSON
. . . soars to 79

Graham a Stroke Behind; Kern, Bigras Stay Close

MONTREAL (CP)—The $150,000 Canadian Open moved into its second-last day today with 78 golfers still in contention for the $30,000 top prize and 47-year-old Art Wall Jr. leading the way.

Wall, from Honesdale, Pa., fired a second-round 67 Friday over the par-72 Richelieu Valley course to vault into the lead one stroke ahead of Lou Graham of Nashville, Tenn.

Grouped behind Wall and Graham, who had two-round totals of 137 and 138 respectively, were Phil Rodgers and Herb Hooper with 139s and Rod Funseth with a 140.

The slim, greying Wall fired seven birdies en route to his 67.

He told reporters he was pleased with his performance because "I only made a couple of mental errors out there today."

"The last couple of months I've been kind of sputtering along but for the two days here my tempo has been a little better."

WON IT ONCE

The veteran of 21-years on the pro golf tour is attempting to win his second Canadian Open. He won the event in 1960 at Toronto St. George's. He came second in the 1967 Open at the Montreal Municipal course but lost in a subsequent playoff to Billy Casper.

Graham, who shared the lead with three others after Thursday's first round, was not pleased with Friday's second 18 holes in which he fired four birdies and went one over par on three holes.

Rodgers, Funseth and Rolf Deming were tied with Graham for the lead after the first round but none could match their opening-round scores Friday.

DEMING SOARS

Deming, from Monominie, Mich., soared to a 75 after his initial round of 67.

A par round by Rodgers kept the La Jolla, Calif., pro close to the leaders while Hooper, from Richmond, Va., shot a 70 to go with the 69 he fired Thursday.

Funseth carded a 73 in the second round, played under windy but clear conditions with seasonable temperatures.

Four strokes off the pace were Lee Trevino of El Paso, Tex., and the two leading Canadians—Ben Kern of Toronto and Adrien Bigras of Rosemere, Que.

The outstanding Canadian performance Friday was by Bigras, who shot a 69 to go with his par round the day earlier. Kern reversed the pattern with a 72 on his second 18 holes and a 69 his first time out.

George Knudson of Toronto, one stroke off the pace after scoring a 68 Thursday, ballooned to a 79 on the second 18 and a 147 two-round total, the same as fellow Torontonian Al Balding.

Knudson and Balding were two strokes behind veteran Moe Norman of Gilford, Ont., whose 74 Friday gave him a 36-hole score of 145.

Other Canadians to make the cut were Wilf Homenuik of Winnipeg, with 146, Bill Wright Jr. of Edmonton with 148 and Bob Cox of Richmond, B.C., at 149.

CANADIAN OPEN LEADERS

Art Wall	70-67—137
Lou Graham	67-71—138
Herb Hooper	69-70—139
Phil Rodgers	67-72—139
Rod Funseth	67-73—140
Ben Kern	69-72—141
Adrian Bigras	72-69—141
Lee Trevino	73-68—141
Rolf Deming	67-75—142
Labron Harris	70-72—142
Bob Charles	71-71—142
R. H. Sikes	71-71—142
Lee Elder	73-70—143
Bob Rosburg	71-72—143
Earl Fennell	74-70—144
Deane Beman	72-72—144
Terry Wilcox	73-72—144
Gay Brewer	71-73—144
De Witt Weaver	69-75—144
John Miller	72-73—145
Lee Bonse	74-71—145
Dick Rhyan	76-69—145
Moe Norman	71-74—145
Gene Littler	70-75—145
Orville Moody	73-72—145
Billy Maxwell	71-74—145
Dale Douglass	73-72—145
Tommy Fonseca	71-74—145
Don Bies	69-76—145

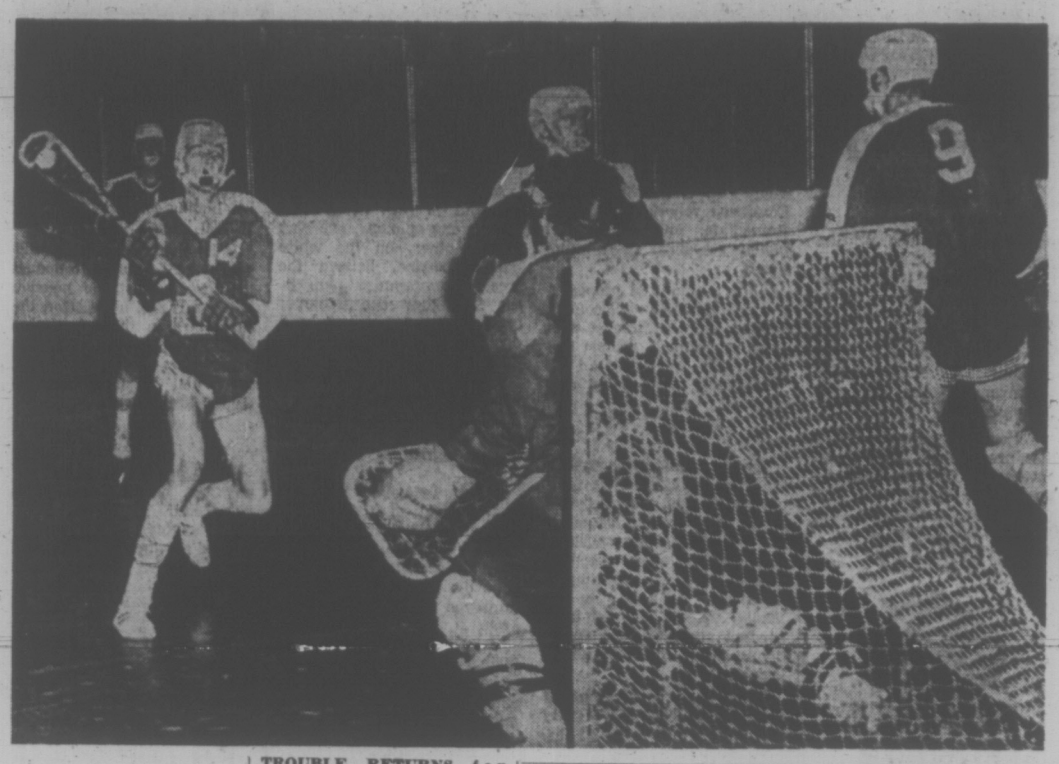

TROUBLE RETURNS for Calgary goaltender Bernie Leavitt as Darryl Hooker gets set for another shot Friday night during opening-round game of junior lacrosse tournament at Memorial Arena. Hooker fired three goals to help Victoria McDonald's Bread to 27-5 triumph over Trojans. (Irving Strickland photo.)

BILL WALKER

Notes from a soiled shirt cuff: On second thought, Vancouver never would have professional hockey of the National Hockey League variety, if it hadn't been for Tom Scallen in the first place. Well, not that first year, anyway. Nobody wanted to touch it, except Medicor. Now everyone is looking through the windows, wanting to fondle the merchandise.

That is one approach to the Canuck brand of excitement these days. But there is another, Herb Capozzi, now having taken over as the "governing director" of the Canucks, has given an order that no cheque, $1,000 or over, is to be issued, or go out of the office, without his signature. Which is a different twist from the former regime, where two of the office staff, acting on orders from above, issued that now-famous blue-chip special for half-a-million dollars, for payment in the U.S. And no, there won't be any seats to speak of for the occasional hockey fan this season. As noted here earlier, Scallen sold out the house. And that may have been his biggest sin. The money, people can forget. But no tickets! Never! Capozzi has said that if any reservations aren't picked up, they won't be sold as season tickets. But then, what else could he say? And yes, the word is that Andy Bathgate would like to play for the Canucks, and probably will.

●

And oh, yes, when Capozzi first talked things over with Scallen, the discussion was held in Seattle. It is not believed that Scallen had a visa problem. In regard to rumors of sale of the Canucks, the Capozzi arrangement is "good for 10 years." Which means, no sale, unless Herb says so.

Then there was the hesitant suggestion here that it should be "Trevino's Troops," while knowing full well it is "Lee's Fleas," and getting to be more of them all the time. The test was to see if Lee Trevino had a real following. He has! Out at Ex-Park last year, they installed heaters for the comfort of spring and fall racing fans. This year they haven't turned the heaters off yet. Which means can summer be far behind? Ted Reynolds of CBC is off to Cali with the Pan-Am team when the time comes . . . Denny Boyd has collaborated on the Canadian Football League program again this year, and Victoria's Jack Hutchison says a resurfacing of the running track at Centennial Stadium is necessary. "Lane one is getting down to the bed-rock," he suggested, and hopefully there will be at least two international-type meets at the Uvic site next track year.

●

When Stephanie Berto lost to Patti Loverock in the 100-metre final at Minoru Park (that's the old Brighouse), the finish was so close that the result was wrongly given, wrongly posted, and wrongly published. But the time of 11.3 was right enough, and quick enough. For Loverock, "this track may be a shade faster than Centennial Stadium, but I love that Victoria atmoshpere." For Berto, the consoling fact was that she ran with a blistered foot, and an excuse she never used . . . Toronto's Abby Hoffman, said the surface was "fine," but "I have run on better." And now there is another book out on the Queen's Plate, the oldest continuosly run horse race in North America. It has been going on for 112 years, and most of the past highlights are recorded by author Trent Frayne for posterity, and horse lovers everywhere. The name of the opus: "The Queen's Plate." What else?

●

Here's another way of putting it for the Cougars, and their price of entry into the Western Canada Hockey League. Just put down $20,000 and start from there. It was $10,000 to get in, $8,300 the Cougars DIDN'T GET as their share of league development money from the NHL, and a $200-a-game surcharge for the privilege of being from the west. Under that development angle, the WCHL gets $100,000 from the NHL which is divided equally among members clubs. The only catch is that the money was divided before the Cougars got in — 10 shares, and not 12, as GM Eric Bishop pleaded for . . . Which is why he is bleeding these days . . . And oh, yes, he also came up with a grand total of only two players of the promised 10 when all that sweet-talk and nice-to-have-you-aboard hit had ended. And no, the Cougars didn't make any money last year, and yes, he talked to Fred Hucul about coaching the club.

●

If there's a great summer and fall program ahead for Canadian football, the all-star game in Montreal failed to prove it. In the vernacular, it "bombed out," and there were fewer people there than at the Lions' intra-squad game. Obviously it is being held at the wrong time of the year, the match-up should be between the East and the West, and aren't most exhibition games of this type "blah" anyway? Sportscaster Bill Good, Sr., was suggesting that if the three Montreal-type juniors drafted by Vancouver Canucks this past spring are half as fast as their agents, the Canucks may never be caught . . . Their lawyers were into the Canuck hotel suite so quickly after the draft meeting that Poile never even had time to pour a drink, says Bill, who, incidentally, doesn't use the stuff. And that's where Poile was this week back in Montreal, reneweing negotiations for the juniors' services.

MAJOR LEAGUE PACESETTERS

AMERICAN LEAGUE

	AB	R	H	Pct.
Oliva, Minnesota	269	49	101	.375
Murcer, New York	266	44	90	.338
Kaline, Detroit	312	41	70	.330
Buford, Baltimore	231	60	75	.325
Rojas, Kansas City	265	37	84	.317
Otis, Kansas City	283	46	87	.307
R. Robinson, Balt.	223	39	68	.305
May, Milwaukee	253	41	76	.300

NATIONAL LEAGUE

	AB	R	H	Pct.
Torre, St. Louis	313	50	115	.367
Davis, Los Angeles	318	52	114	.358
Brock, St. Louis	316	58	109	.345
Beckert, Chicago	290	45	99	.341
Garr, Atlanta	377	58	112	.332
Clemente, Pittsburgh	273	43	90	.330
Pepitone, Chicago	222	30	73	.329
Stargell, Pittsburgh	262	50	84	.321

Boxla Rivals Tangle Again

McDonalds of Victoria and St. Regis Braves of Ontario easily cleared first hurdles Friday and set up tonight's logical "main event" meeting in the Centennial junior lacrosse tournament being staged at Memorial Arena.

The two strong aggregations, rivals in last year's Canadian junior "B" championship, tangle at 9.

London Boxing Club of Saanich and Calgary Trojans meet in tonight's opening game at 7.

The all-Indian St. Regis team downed London Boxing Club 15-7 while McDonald's breezed past the Trogans, 27-5, in Friday's opening games.

Both Victoria and St. Regis teams are virtually intact from last year, when they met in the national tournament at Halifax. Then, McDonald's edged St. Regis 9-8 but finished third, a notch behind the Braves in the Canadian finals.

Big, fast and experienced, the Braves had the most difficult row to hoe Friday. They squeezed through for a 4-2 lead after the first period before turning on the heat in the second to take a commanding 9-3 lead.

COOK SCORES FIVE

Travis Cook was their standout, scoring five goals and five assists. Bruce Roundpoint counted four goals and Gaylord Thomas added a pair.

Kevin Alexander and Bob Cool each scored two goals for Saanich, which also drew a strong netminding effort from Dennis McLean.

McDonald's, favored to represent B.C. in the national playoffs this year, showed too much class against Calgary. Victoria led 9-1 after the first period and 17-3 after the second.

Jim Lynch, Darryl Hooker, Glen Neuman and Andy Reid each scored three goals for McDonalds. Kim Bowles, Randy Sylvester, Jerry Kustaski, Mike Walsh and Dave Thomson were two-goal men.

Wayne Olsen scored twice for Calgary.

The tournament winds up Sunday with the two top clubs meeting in a championship game at 8 p.m. The other two entries tangle in a consolation final at 6 p.m.

LEADING Victoria Royals against Edmonton Eagles in Western Canada Soccer League match tonight at Royal Athletic Park will be coach Brian Hughes (above). Eagles, leading Prairie Division with impressive record, and Royals, front-runners in Coastal Division start battle at 7:15.

Quick Pride Wins Yonkers Futurity

YONKERS, N.Y. (AP) — Quick Pride beat Savior by a nose in the $110,795 Yonkers Futurity at Yonkers Raceway Friday night in the first leg of trotting's Triple Crown.

Keystone Hillard, the 6-5 favorite, finished third.

Title Retained In Long Battle

LONDON (CP) — John Newcombe of Australia retained his men's singles title at the All-England tennis championships at Wimbledon today with a 6-3, 5-7, 2-6, 6-4, 6-4 victory over Stan Smith of the United States.

The marathon match lasted seven minutes short of three hours. It was the first five-set men's singles final since Ted Schroeder defeated Jaroslav Drobny in 1949.

Newcombe outgunned his American rival in the first set and then lost two in a row as Smith scored several aces with his booming service.

However, the defending champion rallied to deadlock the match on the fourth set and went on for the victory that earned him $9,000 — Wimbledon's biggest prize.

Smith was the first American finalist here since Dennis Ralston was defeated in 1966 by Manuel Santana of Spain.

A crowd of 15,000 watched the match on Wimbledon's centre court. Newcombe now has won the title three times in five years, and Australians have won it 10 times in the last 12 years.

DOUBLES FINAL

Australians, Rod Laver and Roy Emerson won the men's doubles title Friday by defeating Americans Arthur Ashe and Dennis Ralston in a thrilling five-set final, 4-6, 9-7, 6-8, 6-4, 6-4.

For Laver it was some compensation for his shock defeat by Tom Gorman of Seattle in the men's singles quarterfinal.

Laver, four times a Wimbledon singles champion, had never before won the men's doubles title. Emerson won the doubles crown with Neal Fraser in 1959 and 1961.

MORE SPORT PAGES 11, 20

MEMORIAL ARENA
JUNIOR LACROSSE TOURNAMENT
TONIGHT
7:00 p.m. Saanich vs. Calgary
9:00 p.m. McDonald's Bread vs. St. Regis, Que.
$1.00 Students and O.A.P. 50¢
12 and under (accompanied) FREE

Demiddi Triumphs In Diamond Sculls

HENLEY-ON-THAMES, England (CP) — World champion Alberto Demiddi of Argentina swept to victory in the Diamond Challenge sculls final at the Henley Royal Regatta today, defeating Jim Dietz of the United States.

Demiddi's time over the one-mile 550-yard Thames River course was eight minutes, eight seconds. He won by 2½ lengths.

A crowd of more than 30,000 ranged the length of the course to watch the event, regarded as the highest honor for individual scullers in the world.

Dietz led early in the race.

CAIRO POLICE LOSE

Tideway Scullers of Britain beat Cairo police of Egypt by two and one-third lengths to win the Grand Challenge Cup for heavyweight eights. The winners' time was six minutes 46 seconds.

University of London beat Trinity College of Hartford, Conn., by 1¼ lengths to win the Ladies' Challenge Plate for eights.

Earlier Harvard University triumphed in the final of the Wyfold Challenge Cup for coxless fours, beating England's Marlow Rowing Club by two lengths.

In an all-American semi-final of the Princess Elizabeth Cup for schoolboy eights, St. Andrews School of Middletown, Del., overcame Tabor Academy of Marion, Mass., by a length in 7:16. Pangbourne College, a British nautical training school, upset Eton College in the other semi-final, winning by 2¼ lengths in 7:06.

O.C. CRICKET

LONDON, (Reuters) — Close-of-play cricket scores Friday:

Nottinghamshire 304 for 6 declared and 199 for 4 declared; Oxford University 261 for 4 declared and 167 for 8. Draw.

Derrick Robins XI 228 for 8 declared and 258 for 5 declared; India 305 for 8 declared and 132 for 4. Draw.

Pakistan beat Scotland by 154 runs. Pakistan 183 for 9 declared and 181 for 6 declared; Scotland 118 and 92.

Ontario Gunner Wins With Best-Ever Run

VANCOUVER (CP) — Ed Wladichuk of Hamilton captured the national doubles title Friday during the second day of the Canadian trapshooting championships at the Vancouver Gun Club in Richmond.

The 43-year-old real estate agent broke 98 of 100 birds, his best run in 15 years of trapshooting.

Grace Freeman of Vancouver took the women's doubles championship after a shoot-off with Susan Nattrass of Edmonton. Both women broke 86 of 100 targets and Mrs. Freeman took the shoot-off by breaking 17 of 20.

Shane Whynot of Calgary won the junior doubles, breaking 92 of 100.

In open doubles competition, Wayne Oliver of Delta took the A title with a 94; B went to Paul Gilleland of Kelso, Wash., who broke 97; Fred Harrigan of Halifax won C with a 92; and D went to Floyd Standee of Sedro Woolley, Wash., also with a 92.

Four open class titles were determined: A—Ed Willmott, Dresden, Ont. (199-200); B—Joe St. Arnaud, Edmonton (199-200); C—Jim Thompson, Toronto (195-200); D—Martin Dawling, Vancouver (195-200).

The top title, the AA, was to be decided in a shoot-off today among Frank Opsell of West Vancouver, Bob Karrer of Terrace, and Wladichuk. All three registered 199.

TONIGHT!
SUPER STOCKS and FOREIGN STOCKS
Time Trials 7 p.m.
Racing 8 p.m.
WESTERN SPEEDWAY

B.C. CENTENNIAL '71 G.P.
ROAD RACING
International Conference Sanctioned Event
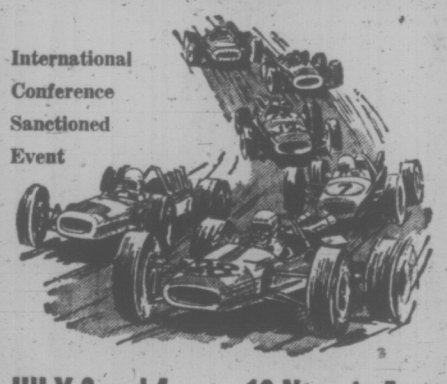
JULY 3 and 4 12 Noon to 5 p.m.
WESTERN SPEEDWAY
● 9 RACES featuring sports racing cars.
Admission $2.00. Children under 12 with parent admitted free.

SPORTS SHORTS . . .

Demonstrators Foiled

Times News Services

Police armed with clubs thwarted today a bid by an estimated 3,000 anti-apartheid demonstrators to break up a rugby game between the touring South African Springbok team and Victoria State in Melbourne, Australia.

At least 36 persons were arrested as the Springboks coasted to an easy 50-0 victory before 8,000 spectators.

There was no immediate indication how many persons were treated for injuries at a first-aid post inside the stadium.

Police said the clashes with the demonstrators were the most violent disturbances in this city's history.

Elsewhere and otherwise . . .

Baseball commissioner Bowie Kuhn and American League president Joe Cronin will meet Wednesday with top Washington Senators officials to discuss the club's financial plight.

The Washington Post reported today that Senators' owner Robert Short and club vice-president Joe Burke will meet with Kuhn, Cronin and members of the Armory Board which operates Robert F. Kennedy Stadium. The board has given Short until July 14 to make substantial progress on his $161,000 debt for rent and other expenses or to face a possible blackout at the stadium.

★ ★ ★

Joe Crozier, 42-year-old former manager-coach of Vancouver Canucks in the Western Hockey League, has been appointed coach and general manager of the new American Hockey League team that will operate out of Cincinnati this year. Cinncinnati will be a farm team of Buffalo Sabres of the National League.

★ ★ ★

Three Vancouver Island athletes—basketball star Heather Witzel of Courtenay, figure skater Edgar Smith of Comox and swimmer Ralph Hutton of Campbell River—are among 392 Canadian athletes granted scholarship awards by the fitness branch of the Canadian health department. Each of the three drew $2,000 awards, renewable once a year for a four-year period.

DRAGS
SUNDAY, JULY 4th

AA/Gas Supercharged Cars
JIM ROCKSTAD
1949 Anglia Panel, Hemi-powered, brand new car, first time raced.
STEVE McGEE
1933 Willys Coupe, Hemi-powered, 8.89 secs., 163 m.p.h.
ADMISSION Adults $2.00, Students $1.50 with cards. Children under 12 with parents FREE
Gates Open 9:00 a.m., Sun., Time Trials ● Eliminations 1:30 p.m.
VAN ISLE DRAGWAYS
¼ Mile North of Mill Bay Phone 743-2719
Turn East on Kilmalu Road and Follow the Signs

OUTDOOR SCENE

By Barry Thornton

How many fresh water fishermen are there on Vancouver Island? (The answer is 33,300.) On the average, how many days did they spend fishing last year? (15.) How many fish did the average V.I. angler catch? (28.) What was the average expenditure per V.I. angler over the year? ($193.) What was the daily expenditure? ($13.) How many steelhead were caught on V.I. last year? (12,600.) How many steelhead were taken by non-V.I. residents? (1,750.) How many new steelhead anglers were there last year? (20 per cent.) What were the average expenditures by steelhead anglers on their sport per year? ($115.40), per day ($7.00). What percentage of V.I. steelhead anglers caught steelhead? (36 per cent no fish, 49 per cent 1-5 fish, 7 per cent 6-10 fish, 4 per cent 11-20 fish, 4 per cent 21-40 fish).

These and many more questions have been answered in a recent publication sponsored by the Fish and Wildlife Branch. The publication, "The Value of Fresh Water Sports Fishing in British Columbia," is the fifth in a series by Pearse Bowden Economic Consultants Ltd. The four previous publications also deal with the economics of fish and wildlife in B.C.

They are entitled: "Big Game Hunting in the East Kootenay," "Non-Resident Big Game Hunting and the Guiding Industry in B.C.," "The Value of the Kootenay Lake Sports Fishery," and "The Value of Non-Resident Sports Fishing in B.C."

Copies of these publications are available without charge from the Fish and Wildlife Branch, Victoria, B.C.

★ ★ ★

One chapter dealing with resident fishermen's evaluation of fishing and fisheries management, and exploring the qualitative aspects of sports fishing, reiterates many of the resolutions and opinions of fish and wildlife clubs throughout the province.

In particular, two suggestions directly related to management appeared frequently in the study; ice fishing should be prohibited, and boats with outboard motors above a certain size should be banned from small fishing lakes. "Anglers were also concerned about the effects of pollution on game fish and called for controls on effluent discharge and on logging practices such as logging to the very banks of lakes and streams, choking of waterways with debris, and so on."

Not surprisingly, almost half of the anglers sampled felt that the quality of fishing in B.C. had declined since they began fishing in the province. About one quarter felt it hadn't changed and about 18 per cent felt it had improved.

In this chapter, anglers were provided with a list of management programs and asked to indicate what programs they felt required more emphasis. In order of response for more improvement needed, anglers placed the greatest emphasis on: natural spawning grounds (69 per cent), next, on enforcement of regulations (64 per cent), then, hatchery fish production (62 per cent), research and evaluation (55 per cent), coarse fish control (50 per cent), and public access (38 per cent).

★ ★ ★

Asked if they were willing to pay more for their fishing licence in order to maintain fisheries management programs, anglers responded as follows: "Only 22 per cent of all resident anglers said that they would not pay more, which indicates that the vast majority of fishermen are willing to contribute financially towards the improvements they feel are needed in fisheries management."

On the payment of licence fees, the following points are the crux of many of the disputes anglers have with the present government, and I quote the statement from the report: "Most resident anglers are apparently unaware that expenditures on fisheries management exceed the revenue derived from their licence fees," and "many expressed concern that revenue from a fee increase would be diverted to end other than fisheries management."

The first point is a contentious one, particularly when the economic evaluation of just the non-resident revenue to the government from gasoline and sales tax, from profits on liquor sales and from fishing licence sales ($1,546,700) exceeds the total annual fisheries budget for the Fish and Wildlife Branch. When one considers the resident anglers' contribution to government revenue from these three taxes, the disparity in income to the government and budget for fisheries management is criminal. Such a statement and the resulting inference that licence fees alone must pay for fisheries management cannot and will not be accepted by anglers.

★ ★ ★

The second point expressing concern over the possible diversion of any fee increase is a proven fact when one remembers the past actions of our present provincial government and the loss to fish and wildlife management of previous and current funds paid for by sportsmen in B.C.

The chapters in the study contain a wealth of information for the concerned anglers of the province. They give a reference and a focal point from which we can argue economically, qualitatively and qualitttively for the betterment of our sport.

★ ★ ★

In the summary, the study shows the following: "B.C's non-tidal sports fishery provided over 3 million fishermen days for 182,000 residents, 22,662 out of province Canadians and 73,118 non-Canadians during the 69-70 fishing season. Anglers caught more than 8½ million game fish, about 5½ million of which were rainbow trout. B.C. residents caught an average of 2.4 fish per angler day. Resident and non-resident anglers spent a total of $53 million in B.C. during the 1969-70 fishing season. Residents spent $41 million and non-residents $12 million. The largest share of resident angler's expenditures went to the purchase of boats, motors and other major equipment items. Food and lodging expenses were second in importance, followed by travel costs, and fishing tackle purchases. British Columbians derive considerable economic benefit from non-resident angler's expenditures. Of the $12 million spent, almost $1.8 million accrued to residents as net benefits, these occurred in the form of business profits, and government revenue from licence sales, profits on liquor sales, the gasoline tax and sales tax. Resident anglers spent an average of $15 for each day they fished.

'Friendly' Giants Help Gibson to Break Slump

By The Associated Press

Bob Gibson doesn't think he scares San Francisco Giants and it's likely that Friday night's version of San Francisco Giants didn't scare Bob Gibson.

Playing without Willie Mays, Willie McCovey and Dick Dietz, the Giants were no match for Gibson and bowed 7-2 as the fireballing right-hander of St. Louis Cardinals broke a personal four-game losing streak and won for the first time since May 14.

"It feels very good to win," said Gibson, "but it seems longer than May 14."

Elsewhere in the National League, Los Angeles Dodgers trounced San Diego Padres 9-2, Atlanta Braves nipped New York Mets 3-2, Pittsburgh Pirates whipped Chicago Cubs 5-1, Houston Astros edged Cincinnati Reds 3-2 and Montreal Expos downed Philadelphia 4-2 with the Phillies taking the nightcap 8-4.

ORIOLES IN SLUMP

In the American League, Detroit Tigers pulled to within 4½ games of the East Division-leading Orioles by beating Baltimore 2-1. Baltimore now has lost seven of its last nine games.

Boston Red Sox, however, blew a chance to climb within 1½ games when New York Yankees and Stan Bahnsen whipped them 6-0, ending a seven-game victory string.

In other AL games, Rick Clark won a brilliant pitching duel against John Odom on Ken McMullen's ninth-inning single that gave California Angels a 1-0 victory over Oakland Athletics, Chicago White Sox nipped Kansas City Royals 2-1, Milwaukee Brewers blanked Minnesota Twins 5-0 behind Bill Parsons and Washington Senators hammered Cleveland Indians 6-3.

Gibson's triumph was his ninth straight over the Giants since Gaylor Perry pitched a no-hitter to beat him back in September 1968.

HOMERS HELP

Gibson, 5-7, finished with a four-hitter but trailed 2-0 until consecutive home runs by Matty Alou and Jose Cruz off Steve Stone tied the score in the fourth.

The defeat sliced the Giants' lead in the West Division to 5½ games over Los Angeles.

Bill Buckner drove in five runs with his third homer and three singles to pace the Dodgers over the Padres. Willie Crawford also homered and rookie Doyle Alexander posted his first major league victory, scattering 12 hits, including a pair of run-scoring doubles by Clarence Gaston.

Fourth-inning home runs by Bob Robertson and Gene Alley highlighted a 14-hit attack that carried the Pirates past the Cubs. Chicago ace Ferguson Jenkins, of Chatham, Ont., surrendered 10 hits and all five runs before leaving for a pinch-hitter. Pittsburgh's Bob Moose scattered seven hits and then departed for a two-week military tour.

Tony Taylor's second run-scoring double of the game sent over Detroit's winning run against Baltimore.

Bahnsen, 8-6, spaced seven hits for his seventh victory in eight decisions in which he has yielded only 13 runs. Thurman Munson supplied the Yankees' offence with a three-run homer and a run-scoring double.

The White Sox pulled out their fourth straight victory and 10th in 14 games in the late innings when Bill Butler walked pinch-hitter Mike Andrews in the seventh to force in the winning run.

BASEBALL SCOREBOARD

NATIONAL LEAGUE

Eastern Division

	W	L	Pct.	GBL
Pittsburgh	51	29	.638	—
New York	45	31	.592	4
St. Louis	41	39	.513	10
Chicago	39	37	.513	10
Philadelphia	32	47	.405	18½
Montreal	30	47	.390	19½

Western Division

	W	L	Pct.	GBL
San Francisco	51	30	.630	—
Los Angeles	45	35	.563	5½
Houston	38	39	.494	11
Atlanta	40	45	.471	13
Cincinnati	37	45	.451	14½
San Diego	28	53	.346	23

Pittsburgh 100 310 000—5 14 1
Chicago 000 100 000—1 7 1
Moose 7-4 and May; Jenkins 11-8, Newman (6), Bonham (8) and Martin. Home runs: Pittsburgh — Robertson (15th), Alley (2nd).

Atlanta 000 001 110—3 8 1
New York 110 000 000—2 10 0
Reed 8-6 and King; C. Williams, Frisella 4-2 (7) and Grote. Home run: Atlanta — E. Williams.

Cincinnati 000 000 200—2 6 0
Houston 010 010 01x—3 7 0
Nolan 6-8 and Bench; Dienker 11-4, Gladding (9) and Hiatt. Home run: Houston — Wynn (3rd).

Philadelphia 010 000 001—2 4 2
Montreal 300 010 00x—4 6 0
Wise 8-6 and Ryan; McGinn 1-1 and Bateman. Home run: Montreal — McDonald (1st).

Second game

Philadelphia 022 013 000—8 2 1
Montreal 202 000 000—4 6 2
Reynolds, Fryman 3-3 (3) and McCarver; Stoneman 9-8, Raymond (6), Britton (7) and Bateman.

Los Angeles 021 002 103—9 14 0
San Diego 010 000 000—2 12 2
Alexander 1-0 and Sims; Kirby 6-6, Coombs (6), Severinsen (8), Kelley (9) and Barton. Home runs: Los Angeles — Buckner (3rd), Crawford (3rd).

St. Louis 000 230 200—7 12 2
San Francisco 011 000 000—2 4 2
Gibson 5-7 and McNertney; Stone 5-7, Carruthers (5), Robertson (8) and Healy. Home runs: St. Louis — Alou (2nd), Cruz (1st).

AMERICAN LEAGUE

Eastern Division

	W	L	Pct.	GBL
Baltimore	47	30	.610	—
Boston	44	32	.579	2½
Detroit	43	35	.551	4½
Cleveland	36	42	.462	11½
New York	36	43	.456	12
Washington	29	47	.382	17½

Western Division

	W	L	Pct.	GBL
Oakland	50	27	.649	—
Kansas City	39	35	.527	9½
Minnesota	38	40	.487	12½
California	36	46	.439	16½
Chicago	32	42	.432	16½
Milwaukee	32	43	.427	17

New York 100 002 003—6 10 1
Boston 000 000 000—0 7 1
Bahnsen 8-7 and Munson; Culp 9-6, Brett (8), Tatum (9) and Montgomery. Home run: New York — Munson (4th).

Washington 030 010 020—6 8 4
Cleveland 010 011 000—3 7 1
Bosman 6-9, Lindblad (7) and Billings; Lamb 5-4, Henningan (7), Hand (8), Mingori (9) and Fosse. Home runs: Washington — Billings (1st), Mincher (6th).

Chicago 000 000 200—2 5 1
Kansas City 001 000 000—1 8 1
Magnuson, 1-0, Bradley (7), Forster (8), Johnson (9) and Egan; Butler 1-1, Fitzmorris (8) and Paepke.

Minnesota 000 000 000—0 6 0
Milwaukee 100 300 01x—5 6 0
Blyleven 7-11, Williams (5), Haydel (7), Strickland (8) and Mitterwald; Parsons 7-9 and Roof. Home run: Milwaukee — May (5th).

Baltimore 000 000 010—1 5 0
Detroit 000 001 02x—3 8 0
McNally, Dukes 0-4 (8), Watt (8) and Etchebarren; Lolich 12-6 and Freehan.

Oakland 000 000 000—0 2 1
California 000 000 001—1 5 0
Odom 4-4 and Belfary; Clark 2-0 and Stephenson.

SPORTS MENU

TONIGHT

CAR RACING
7 p.m.—Time trials for super-stock and foreign stock program, Western Speedway.

LACROSSE
7 and 9 p.m.—Continuation of junior tournament, Saanich London Boxing Club vs. Calgary Trojans, St. Regis Braves vs. Victoria McDonald's Bread, Memorial Arena.

SOCCER
7:15 p.m.—Western Canada League, Victoria Royals vs. Edmonton Eagles, Royal Athletic Park.

SOFTBALL
6:45 p.m.—Inter-City Senior Women's League, Victoria Vicettes vs. Vancouver Greene and Louie Realty, Central Park.

BASEBALL
6:30 p.m.—Victoria Firefighters (16-18) Babe Ruth League, Peter Pollen vs. Cosmo Chiefs, Reynolds Road Park.
6:15 p.m.—Victoria Babe Ruty League, Optimists vs. Menzies, Bullen Park.

SUNDAY

CAR RACING
12:30 p.m.—Start of nine-race International Conference of Sports Car Clubs' meet, Western Speedway.

LACROSSE
6 and 8 p.m. — Consolation and championship games in Centennial junior tournament, Memorial Arena.
2 p.m. — South Vancouver Island Intermediate League, Esquimalt Teamsters vs. Saanich O.K. Tire, Esquimalt Sports Centre.

CRICKET
11 a.m. — Opening matches in seven-day inter-provincial tournament; Saskatchewan vs. Ontario, Beacon Hill Park; Alberta vs. British Columbia, Windsor Park; Quebec vs. Manitoba, University School.

BASEBALL
6 and 6:30 p.m. — Canadian Juvenile League; Cosmopolitan Royals vs. McIlwaine, Windsor Park; Evening Optimists vs. Victoria Optimists, Bullen Park.
6:30 p.m. — Victoria Firefighters (16-18) Babe Ruth League; Cosmo Chiefs vs. O.K. Trucking, Lambrick Park; Peter Pollen vs. Vantreight, Reynolds Road Park.
1 p.m. — Victoria Babe Ruth League, Evening Optimists vs. Wheaton, Bullen Park.

SOFTBALL
2:30 and 6:30 p.m. — Inter-City Senior Women's League, Victoria Vicettes vs. Vancouver Greene and Louie Realty, Central Park.

MONDAY

SOFTBALL
6:45 p.m. — Major Men's League, Seaboard Construction vs. Bate Construction, Central Park.
6:45 p.m. — Stuffy McGinnis Men's League, Century Inn vs. William Head Steelers, Heywood Avenue Park.

BASEBALL
6:30 p.m. — Senior Amateur League, Farmer Construction vs. Greaves Movers, Royal Athletic Park.
6:30 p.m. — Victoria Colt League, Evening Optimist vs. Columbia Ready Mix, Topaz Park.

CRICKET
11 a.m. — Continuation of inter-provincial tournament; Saskatchewan vs. Quebec, Shawnigan Lake Boys' School; Ontario vs. Manitoba, Beacon Hill Park.

Cricket Schedule

Mayor Courtney Haddock will bowl the first ball at 11 a.m. Sunday on the Beacon Hill pitch to officially open play in the annual, round-robin tournament for the interprovincial cricket championship.

Being held in Victoria for the first time since 1931, the week-long tourney is being contested by representative sides from six provinces. Play each day will begin at 11 a.m. and conclude by 6 p.m The luncheon break will be from 1 p.m. to 1:40.

Three matches will launch tourney action Sunday with Saskatchewan facing Ontario in the Beacon Hill contest, B.C. playing Alberta at Windsor Park and Manitoba testing defending-champion Quebec at University School.

Remainder of schedule:

Monday — Saskatchewan vs. Quebec, Shawnigan Lake; Ontario vs. Manitoba, Beacon Hill Park.
Tuesday — B.C. vs. Manitoba, Beacon Hill Park; Ontario vs. Quebec, Windsor Park.
Wednesday — Saskatchewan vs. Alberta, Beacon Hill Park; Ontario vs. B.C., Shawnigan Lake.
Thursday — Saskatchewan vs. B.C., University School; Alberta vs. Quebec, Beacon Hill Park.
Friday — Alberta vs. Manitoba, Shawnigan Lake.
Saturday — Saskatchewan vs. Manitoba, Windsor Park; Ontario vs. Alberta, University School; B.C. vs. Quebec, Beacon Hill Park.

Mengert Takes Washington Open

SPOKANE (AP) — Powered by a stong back-nine finish, Tacoma's Al Mengert inched past amateur Ken Myers Wednesday and won the Washington Open Golf Championship with a three-under par 210.

Myers, who had entered the final round with a two-stroke bulge over Mengert, carded a 74 for a second-place 212.

Amateurs Gary Floan of Spokane and Jim McLean of Seattle posted 214s to share third place honors.

Mengert pocketed $1,000 for the three days.

Medal Golf Event

Players will start at the following times Monday at Glen Meadows Golf Club in a women's "15 and under" medal competition:

9 a.m.—D. Shaw, S. Naysmith, J. Lawson.
9:07—M. Todd, G. Pumphry, E. Hay.
9:14 — J. Lovitt, E. Saunders, P. Mearns.
9:21—P. Mathews, B. Phillips, E. McCormick.
9:28—C. Morrow, M. Price, J. Fall, D. Brundson.

Saanich Coasts After Outburst

A 10-run outburst in the second inning helped Saanich Evening Optimists to coast to a 14-2 victory over Saanich Peninsula Friday in the opening game of the Lower Island Babe Ruth (13-year-old) baseball tournament at Lambrick Park.

Doug Benn hurled a four-hitter for the victory.

The tournament continues today and winds up Sunday.

Uhlaender Back

CLEEVELAND (AP) — Ted Uhlaender, a 31-year-old outfielder who left Cleveland Indians last Sunday, has changed his mind about retiring and has rejoined the American Baseball League team.

Apparently dissatisfied because he was used sparingly, Uhlaender changed his mind after a long talk with Cleveland manager Alvin Dark.

DORMANS
STORE FOR MEN
Formal Wear Rentals
All Accessories — Dark Suits Too!
1328 DOUGLAS STREET
384-5311 384-8931

Rye's One-Hitter Powers Colwood

Veteran Mike Rye fired a one-hitter to power Colwood Inn to a 9-0 victory over Bell's Men's Wear in the opening game Friday of the Stuffy McGinnis Men's Softball League's invitational tournament.

The six-team, double-knockout event resumed this morning and will wind up Sunday with the championship final at 4 p.m. or, if necessary, at 6:45.

Rye, backed by a strong batting display, was in complete command Frida at Heywood Avenue Park. He lost his bid for a no-hitter in the fifth and final inning when Bell's John McKeachie lashed out a double.

Jim Anderson was the only other Bell's player to reach base, drawing a walk off Rye in the second.

Pete Songhurst, Ron Griffis and catcher Cliff Emery sparked Colwood's offence, each banging out two hits. Songhurst's total included a home run in the fourth inning whiel Griffis banged out a run-producing triple.

Bell's Men's Wear 000 00— 0 1 3
Colwood Inn 350 1x— 9 9 1
Eric Peterson, Steve Ross (2) and Garry Liebel; Mike Rye and Cliff Emery. Home run: Colwood Inn — Pete Songhurst.

Juvenile Tourney

Teams from View Royal, Esquimalt and Colwood joined a pair of Nanaimo entries and one from Port Alberni in the run for top honors in a juvenile boys' softball tournament which opened this morning at Centennial Park in View Royal. The double-knock-out tournament winds up Sunday with games at noon, 2, 4 and 6:30 p.m.

PEARSON
3388 Douglas 386-3421
MOTORCYCLE SERVICE
World of Pleasure

THE BOUNDING BUNNY
HAS MOVED TO
616 HERALD ST.
(at Gov't)
One block down from B.B.C.
DICKER-MARTENS PAINT

PICK UP . . .
PACK UP . . .
and GO MAZDA
AND GET AWAY FROM IT ALL . . .
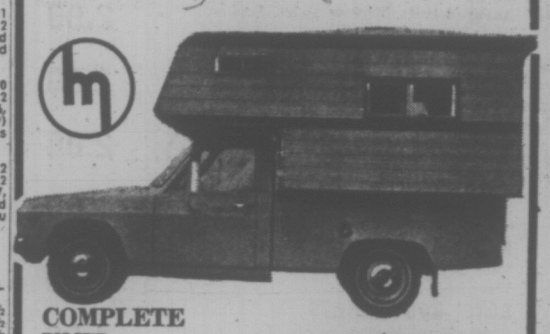
COMPLETE UNIT— TRUCK and CAMPER NOW ONLY ____ $3899
IMMEDIATE DELIVERY
SEE US FOR FAMILY BUDGET PLAN
HORWOOD FOR MAZDA
810 JOHNSON at BLANSHARD 385-1451

Imperial centre
ESSO CAR CLINIC
PRE-VACATION CHECK-UP
$4.95
Here's what we do:
. . . Specially trained experts examine your car electronically. They perform over 200 tests on all systems, including a 60 m.p.h. spin on the dynamometer —a unique device that simulates actual conditions. They will then give you a written diagnosis on their complete findings, pointing out any areas of possible concern.
Take Your Car In—Today! Over 200 Tests Performed.
Knowing Is Better Than Not Knowing
CREDIT — Put it on your Esso Credit Card. Then choose the Esso payment plan that suits you best.
Hillside at Shelbourne 592-2455
Esso

Take home Summer
(it may be the only summer you'll get this year!)

Summer ale. Summer lager. Six of each in Labatt's new summer pair pack.
Summer is alive and well. Cool it in your refrigerator.
This advertisement is not published or displayed by the Liquor Control Board or by the Government of British Columbia.

Woolworth

LIMITED QUANTITIES JULY 5-6-7 ALL SALES FINAL - 9:30 to 6:00

SALE SALE SALE

COME RUNNING — LIMITED QUANTITIES — GREAT SAVINGS!

DEPARTMENT STORE - 1200 DOUGLAS ST. - 388-6216

Men's & Boy's Wear

BOYS' STRIPED FLARE PANTS
Various colors. Broken sizes.
Was: 4.99. NOW 2.00

BOYS' DRESS PANTS
Various colors. Broken sizes.
Was: 4.99 and 6.99. NOW 2.00

BOYS' JEANS
Broken sizes.
Was: 4.99. NOW 2.00

BOYS' SHORT and LONG SLEEVE KNIT SHIRTS
Various colors. Broken sizes.
Was: 2.99. NOW 1.00

BOYS' SWEATER SALE
Assorted knits. Various styles. Broken sizes.
Was: 4.99 to 6.99. NOW 2.00

MEN' CABANA SETS
Terry lined. Assorted patterns and colors.
Was: 5.99 to 11.99. NOW 1.00

BOYS' JACKETS
Casual vinyl jackets. S.M.L. Colors.
Was: 5.99. NOW 2.00

BOYS' SHIRTS
Sizes 8 to 16. Short and long sleeve.
Colors. Was: 1.88 to 4.99. NOW ..... 2 for 1.00

BOYS' DRESS SHIRTS
With tie. Long sleeve. Broken sizes.
Was: 3.66. NOW 1.00

BOYS' BODY SHIRTS
Long sleeve. Various colors. Broken sizes.
FOUR ONLY! Was: 2.99. NOW 1.00

BOYS' JACKET SALE
All kinds of vinyls, cloth, and plastic coats.
Values To: 8.99. YOUR CHOICE 2.00

BOYS' SPORT JACKET WITH SLACKS
LIMITED SUPPLY!
Was: 24.88. NOW 6.00

BOYS' SPORT JACKETS
Corduroy and Flannel. Broken sizes.
Was: 15.95. NOW 4.00

MEN'S DRESS HATS
Corduroy and worsted styles.
Values To: 6.99. NOW ..... 2 for 1.00

BOYS' AND MEN'S ODDS AND ENDS TABLE
Includes: Underwear, Pyjamas, Shirts, T-Shirts, and more! YOUR CHOICE ..... 3 for 1.00

BOYS' SPORT SHIRTS
Assorted styles, colors, broken sizes.
Was: 1.99 and 2.99. NOW ..... 2 for 1.00

BOYS' WHITE DRESS SHIRTS
HURRY FOR THIS ONE!
SPECIAL 1.00

BOYS' BODY SHIRTS
Striped shirts with long collar. Asstd. colors.
Broken sizes. Was: 3.99. NOW 2.00

BOYS' 3-PACK BRIEFS
S.M.L.XL. Fortrel and Cotton. White only.
Was: 2.66 ..... 3 pr. 1.00

BOYS' PYJAMAS
Cotton pyjamas in asstd. designs and colors.
Broken sizes. Was: 2.44 to 3.33. NOW 1.00

MEN'S BELT CLEARANCE
Many, many styles to choose from.
Was: 2.00 to 5.00. NOW 1.00

MEN'S CASUAL SLACKS
Assorted styles, colors, cuts, patterns. Broken sizes. Values from: 4.98 to 13.00. NOW 3.00

MEN'S FULL CUT DRESS SLACKS
Assorted colors. Broken sizes.
Was: 8.95 to 9.95. NOW 2.00

MEN'S BATHING SUITS
Values From: 2.88 to 5.00.
YOUR CHOICE 2.00

MEN'S SHIRTS
Short sleeve sport shirts. Plains and patterns.
Broken sizes. Was: 3.99. NOW 1.00

MEN'S KNIT SHIRTS
Short sleeve assorted styles. Broken sizes.
Was: 4.99 to 12.95. NOW 2.00

MEN'S SWEATER VESTS
Sleeveelss vests in various knits.
Was: 12.99. NOW 5.00

MEN'S 1/2 ZIPPER FRONT T-NECK SWEATER
Various colors. FIVE ONLY!
Was: 9.99. NOW 4.00

MEN'S BODY SHIRT
4-Button front. Long collar. Various colors.
Broken sizes. Was: 7.99. NOW 3.00

MEN'S KNIT CARDIGANS
Various colors. Broken sizes.
Was: 14.95 to 17.95. NOW 5.00

MEN'S SKI PULLOVERS
Light knit style. Various colors. Broken sizes.
Was: 14.95. NOW 4.00

MEN'S KNIT PULLOVERS
Long sleeve, Banlon knit. Various colors. Broken sizes. Was: 8.99. NOW 3.00

MEN'S SHIRT SALE
Includes Jac Shirts, Body Shirts, Tom Jones Shirts. All long sleeves, pointed deep collar. Various colors. Broken sizes. Was: 7.99 to 14.99. NOW 4.00

MEN'S G.W.G. EXECUTIVE SLACKS
Various colors. Broken sizes.
Was: 15.00. NOW 9.00

STANFIELDS "GRAND SLAM" GOLF SHIRTS
Assorted colors. Broken sizes.
Was: 6.00. NOW 2.00

PERMANENT PRESS DRESS SHIRTS
Long sleeves. Various colors. Broken sizes.
Was: 6.50. NOW 3.00

MEN'S DRESS SHIRTS
Long sleeves, french and double button cuff.
All sizes. Was: 2.97, 3.97, 3.99. NOW 1.00

MEN'S BLACK COLLAPSIBLE UMBRELLAS
Was: 8.99. NOW 3.00

Men's & Boy's Wear

MEN'S BLACK UMBRELLAS
Was: 2.98 and 2.49. NOW 1.00

MEN' FLANNEL HOUSECOATS
Was: 3.99 and 5.49. NOW 1.00

MEN'S COTTON HOUSECOATS
True Press. One size.
Was: 9.95 to 12.95. NOW 4.00

BOYS' WIDE WHALE CORDUROY PANTS
Various colors. Broken sizes.
Was: 8.95. NOW 3.00

BOYS' STANDARD CORDUROY PANTS
Various colors. Sizes 8 to 18.
Was: 5.99. NOW 1.00

BOYS' HEAVY DUTY PLAY SLACKS
Various colors. Sizes 8 to 18.
Was: 6.95. NOW 1.00

BOYS' FLARE SLACKS
Half boxer waist. Various colors. Broken sizes.
Was: 3.33. NOW 2.00

BOYS' POOL PANTS
Various colors. Broken sizes.
Was: 3.99. NOW 2.00

BOYS' STRIPED FLARE PANTS
Various colors. Broken sizes.
was: 4.99. NOW 2.00

MEN'S CASUAL JACKET SALE
Golf Jackets, Car Coats, Vinyl Jackets, Cord Jackets, and more. Values From: 6.66 to 15.66.
NOW 5.00

MEN'S BUCKSKIN JACKETS
TWO ONLY!
Was: 39.88. NOW 20.00

ONE ONLY! MEN'S SUIT! SIZE 40!
FIRST HERE — FIRST SERVED!
Was: 49.95. NOW 10.00

THREE ONLY! CORDUROY SPORTS JACKETS
SIZES: 36, 38, 40.
Was: 23.88. NOW 10.00

Music & Records

TWO ONLY! KOOK-A-LA-LEE GUITARS
Was: 11.77 and 19.95. NOW 1.00

ELECTRIC GUITAR. ONE ONLY!
Was: 39.95. NOW 19.00

ELECTRIC GUITARS. TWO ONLY!
Was: 53.88. NOW 24.00

DRUM SETS
4 Drums — Symbol — Pedal Limited Quantity
Was: 89.95. NOW 30.00

ONE ONLY! G-E PORTABLE RECORD PLAYER
Was 67.95. NOW 30.00

SEABREEZE PORTABLE RECORD PLAYER ONE ONLY!
Was: 35.95. NOW 15.00

SEABREEZE PORTABLE RECORD PLAYER ONE ONLY!
Was: 65.95. NOW 20.00

ELECTROHOME PORTABLE RECORD PLAYER ONE ONLY!
Was: 54.88. NOW 20.00

ONE ONLY! SAWYERS MIRASCREEN
Was: 39.95. NOW 10.00

12 ONLY! TAMBORINES
Was: 5.99. NOW 1.00

TWO ONLY! BONGO DRUMS
Was: 10.00. NOW 5.00

Home Furnishings

SMOKING STANDS
Ashtray and rack.
Was: 9.98. NOW 5.00

SMOKING STANDS
Chrome ashtray and stand.
Was: 6.98. NOW 4.00

FOOT STOOLS
Upholstered top. Various colors.
Was: 2.88. NOW 1.00

STACKING END TABLES
SET OF THREE. Classic look.
Was: 29.89. NOW ..... 3 tables 14.00

ONE ONLY! FLOOR LAMP
Wood stand, decorator shade.
Was: 29.99. NOW 10.00

STEP CHAIRS
3 step chairs. White only.
Was: 12.66. NOW 6.00

BOOK CASE
1 ONLY! WOODEN CASE—3 SHELVES.
Was: 17.77. NOW 10.00

TWO ONLY TEA WAGONS
Chrome and wood wagons. Beautiful pieces sacrifice price! Was: 26.99. NOW 13.00

ROOM DIVIDERS
2 ONLY! 3-shelf dividers. HURRY!
Was: 13.88. NOW 6.00

ONE ONLY TV STAND
Caster legs.
Was: 14.99. NOW 10.00

BRASS RECORD STAND
Limited quantity!
Was: 13.88. NOW 6.00

SMOKING LAMPS
TWO ONLY!
Was: 14.98. NOW 5.00

MAGAZINE RACKS
TWO ONLY! Chrome construction.
Was: 5.88. NOW 2.00

COLONIAL FLOOR LAMPS
Solid wood. THREE ONLY! HURRY!
Was: 22.99, 24.99, 35.99. NOW 15.00

Bedding & Drapes

FLORAL BEDSPREADS
Single bed size. One only!
Was: 21.95. NOW 5.00

FLORAL BEDSPREADS
Double bed sizes. TWO ONLY!
Was: 23.95. NOW 12.00

CHENILLE BEDSPREADS
Single size. ONE ONLY!
Was: 13.99. NOW 5.00

FLORAL BEDSPREADS
Single size. ONE ONLY!
Was: 13.99. NOW 5.00

FLORAL BEDSPREADS
Double sizes. LIMITED QUANTITY!
Was: 23.95. NOW 12.00

FLORAL BEDSPREADS
Single sizes. LIMITED QUANTITY!
Was: 13.99. NOW 5.00

PRE-CUT DRAPERY LINING
One width x 84". ONCE-IN-A-LIFETIME BUY!
Was: 7.49. NOW 2.00

CAFE CURTAINS
Fibreglass material. Various sizes.
Was: 3.88. NOW 2.00

FIBREGLASS DRAPES
Various colors. 48"x84".
Was: 8.88. NOW 4.00

FIBREGLASS DRAPES
Various colors. 48"x63".
Was: 6.99. NOW 4.00

FIBREGLASS DRAPES
Various colors. 48"x84".
Was: 7.99. NOW 4.00

30x60" VINYL REED CURTAINS
Various colors. HURRY—WON'T LAST LONG!
Was: 2.66. NOW 1.00

THE BUY OF A LIFE TIME!
FIBREGLASS DRIP-DRY DRAPES!
50"x63", 96"x54", 96"x84", 72"x84". MANY COLORS. Values from: 12.99 to 23.99. NOW 5.00

PINCH PLEATED SHORTY DRAPES
Various colors. Assorted sizes.
Was: 7.99 to 9.99. NOW 4.00

CAFE AND VALANCE SETS
Various colors. Standard size.
Was: 8.99. NOW 4.00

Houseware Buys

ALUMINUM PAPER DISPENSER
Holds Aluminum Foil, Wax Paper, and Paper Towels. Was: 8.99, 9.49, 9.98. NOW 5.00

BREAD BOXES
Large size. Various colors.
Was: 12.99, 17.99, 18.99. NOW 9.00

BREAD BOXES
Painted patterns.
Was: 5.95. NOW 1.00

ONE ONLY! SANI-QUEEN STEP-ON CAN
Copper tone. Slightly scratched.
Was: 12.99. NOW 5.00

GOURMET COOKWARE
Includes Pots, Saucepans, Frypans, Dutch Ovens. Values Up To: 23.00. NOW, each 5.00

ONE ONLY! DUTCH OVEN
Was: 17.99. NOW 5.00

3 ONLY! SOUP POTS
Giant size!
Was: 18.99. NOW 5.00

GOURMET COOKWEAR 3-BOWL SET
Was: 7.99. NOW 3.00

ONE ONLY! VEGETABLE POT
Was: 17.99. NOW 2.00

DREXLER CASSEROLE AND FRY PANS
Limited Quantity!
Was: 6.99 and 8.95. NOW 2.00

WEAREVER ALUMINIUM POTS
Heavy aluminum pots. Including vegetable pots, saucepans, frypans, dutch ovens, and roasters.
Was: 9.45 to 13.49. YOUR CHOICE 5.00

WEAREVER ALUMINIUM COFFEE POTS
Limited Supply!
Was: 6.99 to 8.99. NOW 3.00

CORNINGWARE CRADLES
Fits standard Corningware dishes.
Was: 2.35. NOW 1.00

CHINA SETS
8-Place and 4-place settings. Various designs.
Was: 22.95 to 49.95. NOW 10.00

CHINA SETS
4 Place settings. Pick-up pack.
Was: 14.99. NOW 5.00

STEMWARE
Various sizes.
Was: 49c, 59c, 69c. NOW ..... 4 for 1.00

ONE ONLY! CORNINGWARE 9" SKILLET
Was: 8.99. NOW 1.00

ONE ONLY! PYREX CARAFE
Was: 7.95. NOW 1.00

PYREX STORE 'N SEE SETS
Was: 2.19, 2.49, 2.79. NOW, set 1.00

ONE ONLY! SELF BASTING ROASTER
Was: 17.95. NOW 5.00

PIZZA PANS
SIX ONLY! HURRY! EACH 1.00

TWO ONLY! ROAST PANS
Was: 4.29 and 5.69. NOW 1.00

Ladies' Sleepwear

NYLON TRICOT NIGHTGOWN
Various colors. Broken sizes.
Was 3.99. NOW 1.00

BABY DOLL ASSORTMENT
Various colors. Broken sizes.
Values to: 10.00. NOW 1.00

COTTON NIGHTGOWN
Various colors. Broken sizes.
Was: 4.99. NOW 2.00

TOGA STYLE NIGHTGOWN
Various colors. Broken sizes.
Was: 8.00. NOW 4.00

COTTON GOWNS
Permanent Press. Various colors. Broken sizes.
Was: 3.99. NOW 2.00

COTTON DUSTER
Various colors. Broken sizes.
Was: 4.99. NOW 2.00

BRUSHED NYLON GOWNS
Colorful prints. Broken sizes.
Was: 5.99. NOW 3.00

BRUSHED NYLON PYJAMAS
Broken sizes, various colors.
Was: 7.00. NOW 3.00

2-PCE. LOUNGING PYJAMAS
Assorted colors. Broken sizes.
Was: 7.00. NOW 3.00

NYLON BABY DOLLS
Assorted colors. Broken sizes.
Was: 9.00. NOW 4.00

LONG TRICOT PYJAMAS
Assorted colors. Broken sizes.
Was: 5.99. NOW 3.00

2-PCE. SHEER BABY DOLLS
100% nylon. Assorted colors. Broken sizes.
Was: 5.99. NOW 4.00

SHEER BABY DOLLS
Various colors. Broken sizes.
Was: 3.99. NOW 2.00

3-PCE. SHEER PYJAMAS
Harem Culottes. Various colors. Broken sizes.
Was: 6.99. NOW 4.00

ARNEL PRINT GOWNS
Various colors. Broken sizes.
Was: 10.97. NOW 4.00

Miscellaneous

BIRD CAGES
All types. HURRY! LIMITED SUPPLY! NEVER BEFORE PRICE! SPECIAL, each 2.00

JARDINERES
Italian pots for plants.
Was: 1.99 and 2.29. NOW 1.00

VINYL BOOT TRAYS
Was 98c. NOW ..... 2 for 1.00

ONE ONLY! RURAL MAILBOX
White color.
Was: 14.88. NOW 1.00

ONE ONLY! BLACK IRON MAILBOX
Was: 4.69. NOW 1.00

LARGE TOOL BOX—ONE ONLY!
Was: 18.88. NOW 5.00

BERNZ-O-MATIC JET TORCH 6-PCE. KIT
Was: 12.99. NOW 5.00

HOPPE 12-PCE. SOCKET SET
Square drive socket wrench set
Was: 14.99 NOW 6.00

Floor Coverings

9x12 SHAG RUGS
Complete with rubber backing. HURRY!.
Various colors. Was: 51.88. NOW 39.88

6x9 SHAG RUGS
Various colors. Rubber backed.
Was: 29.88. NOW 19.00

SHAG OVAL TWEED RUGS
1'10"x2'10". Various colors.
Was: 8.99. NOW 6.00

SHAG OVAL TWEED RUGS
2'10" x 4'6". Various colors.
Was: 19.95. NOW 11.00

OVAL SCATTER MATS
Various colors. Large size.
Was: 7.99. NOW 5.00

BIG FEET BATH MAT
Hurry! 5 ONLY!
Was: 2.99. NOW 1.00

AREA ACCENT RUG
3 only. Oval shag.
Was: 19.99. NOW 10.00

AREA ACCENT RUG
24"x48". 7 ONLY! Various colors.
Was: 11.99. NOW 6.00

ACCENT SCATTER MATS
Various colors.
Was: 1.88. NOW 1.00

RUBBER FLOOR MATS
18"x24". Various colors.
Was: 4.99. NOW 2.00

100% DYNEL LONG PILE MATS
HURRY FOR THIS ONE! 27"x48". Various colors. Was: 14.95. NOW 7.00

100% DYNEL MATS
24"x36".
Was: 10.95. NOW 5.00

BATH SETS
Rug and seat cover. Various colors.
Was: 9.99. NOW 5.00

BATH SETS
Rug and seat cover. Various colors.
Was: 5.99. NOW 3.00

Woolworth

DEPARTMENT STORE - 1200 DOUGLAS ST. - 388-6216

SALE SALE SALE

COME RUNNING **LIMITED QUANTITIES** **GREAT SAVINGS!**

LIMITED QUANTITIES JULY 5-6-7 ALL SALES FINAL - 9:30 to 6:00

Ladies' Shoes

LOAFERS AND CASUALS
Assorted styles, colors. Broken sizes.
Value to: 10.99. NOW 4.77

LADIES' DRESS SHOES
Assorted styles, colors. Broken sizes.
Values to: 14.99. NOW 6.77

LADIES' SANDAL CLEARANCE
Various styles. Broken sizes.
Was: 2.99, 3.99 and 8.99. NOW, pair 1.00

LADIES' SLIPPER
Wedge heel. Broken sizes.
Was: 3.99. NOW 1.00

LADIES' SANDALS
Broken sizes.
Was: 1.99. NOW, pair 47c

LADIES' CORK SOLE SANDAL
Wedge heel. Broken sizes.
Was: 3.49 and 3.99. NOW 2.79

Toys & Playthings

RIDE 'EM DUNE BUGGY
Full size. Various colors.
Was: 4.96. NOW 2.00

INFLATABLE CHAIRS
Assorted animals.
Was: 1.99 to 3.99. NOW 1.00

4-PLAYER DOUBLE BADMINTON SET
Everything you need.
Was: 9.97. NOW 7.00

2-PLAYER BADMINTON SET
Was: 1.99. NOW 1.00

4-PLAYER CROQUET SET
Deluxe model. Everything you need.
Was: 8.88. NOW 6.00

LAWN DARTS
No sharp points. Game of skill.
Was: 4.77. NOW 3.00

4-PLAYER TABLE TENNIS SET
Everything you need.
Was: 4.99. NOW 3.00

EPSILON GOLF BALLS
4 balls per pkg.
Was: 99c pkg. ..... 2 pkgs. 1.00

FLIP AND DIP BUTTERFLY AND FISH NET
Was: 1.99. NOW 1.00

JUNIOR LACROSSE SET
For 2 players.
Was: 1.29. NOW ..... 2 sets 1.00

Jewelery - Novelties

JEWELLERY ASSORTMENT
Necklaces, Choker Collars, Bracelets, Brooches, Earrings.
Was: 2 for 1.00.
NOW ..... 4 for 1.00

JEWELLERY ASSORTMENT
Bracelets, Medallions, Earrings, Necklaces, Head Bands, Choker Collars.
Was: 1.00. NOW ..... 2 for 1.00

Infants & Childrens Wear

GIRLS' SWEATERS
Assorted summer knits. Various colors. Sizes 4 to 6x. Was: 4.99. NOW 2.00

GIRLS' DRESSES
Assorted colors. Sizes 2 to 3x.
Was: 4.99 and 5.99. NOW 2.00

GIRLS' ALL WEATHER COATS
Assorted colors. Broken sizes.
Values to 14.99. NOW 5.00

GIRLS' DRESSES
Assorted styles, colors, patterns. Broken sizes.
Was: 1.99 to 6.99. NOW 1.00

GIRLS' FANCY DRESSES
Assorted colors. 6 to 24 months.
Was: 4.99. NOW 1.00

INFANTS STRETCH JUMPSUITS
Various colors. Sizes 6 to 24 months.
Was: 7.99. NOW 2.00

BOYS' 2-PCE. SHORT-PANT SUIT
Various colors. Sizes 6 to 24 months.
Was: 3.99. NOW 1.00

INFANTS' 2-PCE. DIAPER SET
Hand ambroidered. Various colors. Sizes 6 to 24 months. Was: 3.99. NOW 2.00

BOYS' 2-PCE. ROMPER STRETCH SET
Various colors. Sizes 6 to 24 months.
Was: 4.99. NOW 2.00

BOYS' SAFARI PANT AND JACKET
Various colors. Sizes up to 3.
Was: 6.99. NOW 2.00

BOYS' 2-PCE. STRETCH PANT SET
Various colors. Sizes 6 to 24 months.
Was: 6.99. NOW 3.00

INFANTS' T-SHIRTS
Various patterns and colors. Sizes 6 to 24 months. Was: 1.59 to 2.59. NOW 1.00

BOYS' VINYL RAINCOATS
With Hat. Sizes 4 to 6x.
Was: 2.99. NOW 1.00

INFANTS' SLACKS
Various solid colors. Sizes 6 to 24 months.
Was: 1.99 to 2.99. NOW 1.00

COTTON NIGHTWEAR
Various colors. Sizes 6 to 24 months.
Was: 2.29 to 3.29. NOW 1.00

BABY BLANKETS
Various patterns and solid colors. 100% washable.
Was: 3.33 to 4.99. NOW 2.00

Infants & Childrens Wear

BABY WALKER
Jumping seat on wheels. Furniture protector.
Was: 8.88. NOW 5.00

CHILDREN'S FLOURESCENT PLASTIC RAINCOATS
Sizes 4 to 6x.
Was: 2.99 and3.49. NOW 1.00

CHILDREN'S SQUALL JACKETS
Assorted colors. Sizes 4 to 6x.
Was: 4.99. NOW 2.00

BOYS' POPLIN LINED JACKETS
Various colors. Sizes 4 to 6x.
Was: 3.99. NOW 1.00

CHILDREN'S HOODED SWEAT SHIRTS
Various colors. Broken sizes.
Was: 2.99. NOW 1.00

NYLON 'ARMY LOOK' BOYS' JACKETS
Fleece lined. Sizes 4 to 6x.
Was: 2.49. NOW 1.00

GIRLS' 3-PCE. PLAY SUITS
Slacks, Blouse and Jacket. Various colors. Broken sizes. Was: 7.99. NOW 4.00

GIRLS' COTTON SHIFTS
Sizes 4 to 6x. Various colors.
Was: 1.99 to 2.44. NOW 1.00

GIRLS' JUMPER AND SLACKS OUTFIT
Various colors. Sizes 4 to 6x.
Was: 3.99. NOW 2.00

GIRLS' HALTER TOPS
Various colors. Sizes 4 to 6x.
Was: 1.99 to 2.29. NOW 1.00

GIRLS' PANT SUITS
Various colors of Permanent Press fabric. Broken sizes. Was: 3.49. NOW 2.00

GIRLS' SHORT AND TOP SET
Various colors. Sizes 4 to 6x.
Was: 3.99. NOW 2.00

GIRLS' SHORT AND TOP SET
Various colors. Sizes 4 to 6x.
Was: 6.99. NOW 4.00

GIRLS' 2-PCE. HALTER AND PANT SET
Various colors. Sizes 4 to 6x.
Was: 4.99. NOW 2.00

GIRLS' TERRY SHORTS AND TOPS
Various colors. Sizes 4 to 6x.
Was: 3.99. NOW 2.00

BOYS' FLANNEL AND COTTON PJ'S
Various patterns and colors. Sizes 4 to 6x.
Was: 1.99 to 2.99. NOW 1.00

GIRLS' COTTON SLEEP CULOTTES
Various colors. Sizes 4 to 6x.
Was: 3.99. NOW 2.00

TERRY STRETCH 1-PCE. PYJAMAS
Various colors. Sizes 4 to 6x.
Was: 4.99. NOW 2.00

GIRLS' FLANNELETTE PYJAMAS
Assorted prints and colors. Sizes 4 to 6x.
Was: 2.99. NOW 1.00

GIRLS' COTTON PYJAMAS
Various colors. Sizes 4 to 6x.
Was: 2.99. NOW 1.00

BOYS' 2-PCE. STRETCH SUITS
Various colors of slacks and tops. Sizes 4 to 6x.
Was: 6.99. NOW 4.00

GIRLS' CRIMPKNIT DRESSES
Various colors and styles. Sizes 4 to 6x.
Was: 4.44. NOW 2.00

GIRLS' COTTON HOUSECOATS
Various colors. Sizes 4 to 6x.
Was: 2.99. NOW 1.00

GIRLS' QUILTED CULOTTES
Various colors. Sizes 4 to 6x.
Was: 4.99. NOW 2.00

GIRLS' T-SHIRTS
Permanent Press, assorted colors. Broken sizes.
Was: 2.59. NOW 1.00

GIRLS' SLIMS
Various patterns and colors. Broken sizes.
Was: 2.99. NOW 1.00

GIRLS' PANT SUITS
Assorted colors of cotton suits. Sizes 4 to 6x.
Was: 6.99. NOW 3.00

BONDED DENIM SKIRTS AND TOPS
Assorted colors. Sizes 4 to 6x.
Was: 2.99 and 3.99. NOW 1.00

GIRLS' 2-PCE. DRESS AND TOP
Various patterns and colors. Sizes 4 to 6x.
Was: 7.99. NOW 4.00

GIRLS' DRESSES AND JUMPERS
Various styles, colors and patterns. Sizes 4 to 6x.
Was: 3.99 and 4.99. NOW 2.00

GIRLS' JUMPERS AND BLOUSE OUTFIT
Various colors. Sizes 4 to 6x.
Was: 8.99. NOW 4.00

BOYS' SHORTS
Various colors. Half boxer waist.
Was: 69c each. NOW ..... 3 pairs 1.00

BOYS' JEANS
Boxer waist, various colors. Sizes 4 to 6x.
Was: 3.95 to 4.95. NOW 1.00

BOYS' DRESS PANTS
Permanent Press. Assorted colors. Broken sizes.
Was: 3.99. NOW 1.00

BOYS' SWIM TRUNKS
Assorted patterns and colors. Sizes 4 to 6x.
Was: 2.99 and 1.99. NOW 1.00

BOYS' DRESS SHIRTS
Short sleeve. Cotton shirts. Sizes 4 to 6x.
Was: 1.99 to 3.99. NOW 1.00

BOYS' STRETCH SLACKS
Various solid colors. Sizes 4 to 6x.
Was: 4.99. NOW 1.00

BOYS' SHORTS
Top quality in various colors. Broken sizes.
Was: 2.99. NOW 1.00

Fabrics & Notions

58" HERRINGBONE
Assorted colors.
Was: 4.99 yd. NOW, yard 2.00

SAMURAI PLAID
Assorted colors.
Was: 2.88 yd. NOW, yard 1.00

ASSORTED YARDAGE
Includes: Cottons, Denims, Corduroys, and more. Was: 1.88 yd. NOW ..... 3 yds. 1.00

ASSORTED YARDAGE
Includes: Metallics, Linens, Jerseys, and more.
Was: 5.49 yd. NOW, yard 1.00

Health & Beauty Aids

HAZEL BISHOP COSMETICS
Was: 2 for 99c. NOW ..... 5 for 1.00

ELIZABETH POST
Brush-on make-up.
Was: 1.40 ea. NOW ..... 4 for 1.00

CUTEX FROSTED LIPSTICK
Assorted shades.
Was: 59c ea. NOW ..... 5 for 1.00

LASHBRITE EYE SHADOW CREAM
Assorted shades.
Was: 1.00 ea. NOW ..... 2 for 1.00

Girl's Wear Sizes 7-14

GIRLS' SLACKS
Crimpknit styles and others. Broken sizes.
Was: 5.99 and 6.99. NOW 2.00

GIRLS' JEANS
Various cuts and colors. Broken sizes.
Was: 5.98. NOW 2.00

GIRLS' ARNEL DRESSES
Broken sizes, various styles and colors.
Was: 7.77. NOW 2.00

3-PCE. CABANA SET
Assorted colors, terry lined. Broken sizes.
Was: 7.99. NOW 2.00

2-PCE. JUMPER AND BLOUSE SET
Assorted colors. Broken sizes.
Was: 7.99. NOW 2.00

GIRLS' PULLOVERS
Assorted colors, broken sizes of knit pullovers.
Was: 5.99. NOW 2.00

CRIMPKNIT DRESSES
Assorted colors, broken sizes.
Was: 7.77. NOW 2.00

2-PCE. SUIT
Jumper and jacket. Assorted patterns and colors. Broken sizes. Was: 15.00. NOW 5.00

GIRLS' SLIMS
Various colors and patterns. Washable. Broken sizes. Was: 8.99. NOW 4.00

VESTS AND SLACKS OUTFIT
Assorted patterns. Broken sizes.
Was: 6.99. NOW 4.00

GIRLS' 2-PCE. SUIT
Skirt and jacket. Assorted colors, broken sizes.
Was: 10.99. NOW 4.00

GIRLS' COTTON DUSTERS
Permanent Press. Assorted designs. S.M.L.
Was: 3.99. NOW 2.00

VINYL JACKETS
Various colors, broken sizes.
Was: 4.99. NOW 2.00

SHORT NYLON JACKET
Casual wear. Assorted colors. Broken sizes.
Was: 4.99. NOW 2.00

WET LOOK NYLON SQUALL JACKET
Broken sizes. Assorted colors.
Was: 8.99. NOW 4.00

PLASTIC RAINCOATS
Assorted colors. Some with hats. Broken sizes.
Was: 1.88 to 2.99. NOW 1.00

GIRLS' ¾-LENGTH JACKETS
Durable polyester jackets. Assorted colors. Broken sizes. Was: 15.00. NOW 7.00

ALL-WEATHER COATS
Waterproof coats in assorted colors.
Was: 13.99 to 16.99. NOW 6.00

DENIM TOPS
Various prints. Broken sizes.
Was: 5.99. NOW 4.00

ARNEL PANT TOPS
Various colors and prints. Broken sizes.
Was: 5.99. NOW 4.00

COLORED PEASANT BLOUSES
Various colors. Broken sizes.
Was: 4.99. NOW 3.00

CRIMPKNIT SHORTS
Various solid colors. Broken sizes.
Was: 4.59. NOW 1.00

COTTON BLOUSES
Various styles, patterns and colors. Broken sizes.
Was: 2.99. NOW 1.00

GIRLS' COTTON NIGHTGOWNS
Sizes S.M.L. Various colors.
Was: 3.99. NOW 1.00

2-PCE. SLEEP WEAR
Cotton slims and Pop Top. Various colors. Broken sizes. Was: 5.99. NOW 2.00

COTTON NIGHT GOWN
Various colors, broken sizes.
Was: 2.29 and 2.59. NOW 1.00

COTTON CULOTTE SLEEP GOWN
Broken sizes, assorted colors.
Was: 2.99. NOW 1.00

Women's & Teen Wear

COTTON SHIFTS
Tex-made. S.M.L.
Was: 3.77, 3.96, 4.99. NOW 3.00

PEASANT DRESSES
Sizes S.M.L. Assorted colors and patterns.
Was: 8.99. NOW 7.00

HOT PANT SUIT
With jacket. Broken sizes.
Was: 8.88. NOW 7.00

LADIES' SWEATERS
Broken sizes and colors.
Was: 8.99. NOW 7.00

LADIES' SHELLS
Various colors. Broken sizes.
Was: 6.99. NOW 5.00

LADIES' SWEATERS
Assorted styles and colors. Broken sizes.
Was: 9.99. NOW 6.00

SKOOTER SKIRTS
In various colors. Broken sizes.
Was: 10.99. NOW 6.00

LADIES' SLIMS
Assorted styles in a wide range of colors.
Sizes 8 to 16. Was: 12.99. NOW 7.00

LADIES' SLIMS
Broken sizes and colors.
Was: 10.99. NOW 2.00

LOUNGING CULOTTES
Broken sizes. Various patterns and colors.
Values to: 14.95. NOW 7.00

LOUNGING CULOTTES
Printed arnel. Broken sizes, various colors.
Was: 20.00. NOW 10.00

LOUNGING CULOTTES
Various patterns and colors. Broken sizes.
Values from: 8.88 to 11.99. NOW 6.00

LADIES' PANT SUIT
Crepe suits in various colors. Broken sizes.
Was: 24.95. NOW 15.00

LADIES' PANT TOPS
A wide, wide assortment of various prints, colors, and styles. Sizes S.M.L. Was: 8.99. NOW 4.00

MATERNITY TOPS
Drastically reduced! Broken sizes and colors.
Was: 5.99. NOW 2.00

PANT TOPS
A huge assortment. Various colors, designs.
Sizes S.M.L. Was: 9.98. NOW 6.00

PANT TOPS
Printed tops in various colors. Broken sizes. Some short sleeve styles.
Was: 4.99 and 5.99. NOW 3.00

TANK TOPS
Broken sizes of colors and patterns.
Was: 4.99. NOW 3.00

LADIES' SLIMS
A wide assortment of colors to choose from. Broken sizes. Washable, Perma-Press.
Was: 5.50. NOW 2.00

CRIMPKNIT SHORTS AND TOPS
Assorted solid colors in sizes 8 to 18 and S.M.L.
Was: 4.99. NOW 2.00

BLOUSE SALE
A host of styles, colors, patterns. Broken sizes.
Values from: 7.99 to 13.00. NOW 3.00

TERRY CABANA SETS
Sizes S.M.L. in various solid colors. Jackets, 2-pce. and 3-pce. sets.
Values from: 7.99 to 20.00. NOW 4.00

MINI SKIRTS AND SKOOTER SKIRTS
Various colors to choose from. Broken sizes.
Values from: 3.99 to 8.99. NOW 3.00

DUSTERS AND HOUSE DRESSES
Various patterns of Perma-Press cottons. Broken sizes. Value to: 5.99. NOW 2.00

LADIES' BLOUSES
Assorted styles, patterns and colors. Broken sizes. Values from: 8.99 to 10.00. NOW 2.00

PANTY HOSE
One size ..... 3 pairs 88c

LADIES' RAINCOATS
Name brand coats in a host of styles. Various colors. Broken sizes.
Values from: 23.00 to 27.00. NOW 10.00

SQUALL JACKETS
Assorted colors in sizes S.M.L. Hooded with zipper. Was: 5.99. NOW 3.00

DENIM JACKETS
Assorted colors, broken sizes.
Was: 7.99. NOW 3.00

LINEN JACKETS
Various colors, broken sizes.
Was: 7.99. NOW 3.00

UNIFORM CLEARANCE
Assorted colors and white. Various styles. Broken sizes.
Was: 9.98. NOW 4.00 Was: 4.44. NOW 2.00

UNIFORM TOPS
Colored and white jackets. Broken sizes.
Was: 4.98. NOW 2.00

LADIES' HOUSECOAT CLEARANCE
Various styles to choose from. Assorted colors. Broken sizes.

Was: 10.99. NOW	Was: 9.99. NOW	Was: 5.00. NOW
4.00	5.00	2.00
Was: 7.99: NOW	Was: 8.99. NOW	Was: 10.80. NOW
4.00	4.00	4.00

SUEDE VESTS
With long fringes. Broken sizes.
Values from: 13.00 to 15.99. NOW 5.00

MIDI SKIRTS
Assorted styles, patterns, colors. Broken sizes.
Was: 10.99. NOW 7.00

A Feast of Activity Spread Out in Arts

By AUDREY JOHNSON

A variety of workshops that will occupy musicians, thespians and other artists and craftsmen for anything from two to five weeks of the summer, break into bloom within the next couple of weeks.

At no previous time in the history of the city have there been so many opportunities for specialized study and hobby cultivation.

Under the umbrella of Victoria Fair 71, two workshops for music and one theatre workshop will begin Monday.

On July 19, two more music workshops start and there is a possibility that another theatre workshop will be held. On the campus of St. Margaret's School, for a full month, violinist Clayton Hare and his pianist wife, Dorothy Swetnam, will conduct their ninth annual summer school.

Acting workshops are already under way at Open Space on lower Fort Street, under the guidance of Juilliard director Peter Frisch.

* * *

Of the two Victoria Fair workshops that open Monday, one is a piano workshop conducted by Robin Wood, FRAM, principal of the Victoria Conservatory of Music.

He will be assisted by Winifred Scott and students will receive two hours per week of individual tuition as well as regular master classes with in-depth study of the piano repertoire.

A big enrolment of students from various Canadian provinces and the United States has already been received.

The piano workshop will be held in the Conservatory of Music studios in Craigdarroch Castle, extending through the end of July, although students may enrol for shorter periods.

On Uvic campus, starting Monday, will be a two-part voice workshop with instructors Catherine Young, soprano, Victoria Conservatory of Music, who will direct, and Victor Martens, tenor, of Waterloo Lutheran University.

One of these workshops will be for young singers, 16 to 19 years of age, and the other for experienced singers.

A clarinet workshop conducted by Donald DeRoche and a brass workshop in which the instructors will be Boyde Hood, trumpet, Richard Ely, French horn and Howard Woodland, trombone, are scheduled to begin July 19 and run through July 30.

Complimentary tickets to Victoria Fair concerts will be available to all registrants in the four workshops.

In the old hall of the church of St. George the Martyr, Cadboro Bay, Monday, Carl Hare, Jacqueline Sears and Gary Pogrow begin a two-week workshop on Theatre for Young Audiences.

This workshop is particularly for teachers and other group leaders and instructors, and members of community theatre groups.

Following a custom of many years, the Greater Victoria Art Gallery will offer painting classes for children, starting Tuesday and again on Aug. 10.

* * *

Six to nine and 10 to 12 years will meet Tuesday and Thursday mornings and 13 to 15 and 15 to 17 age groups on Wednesday and Friday mornings.

A three-week session of drama classes for children will be held by Bastion Theatre, July 26 to Aug. 14, ages seven to 17.

There will also possibly be an adult workshop, depending on registrations, which will start July 26. Instructors are Stuart Baker and Peter Mannering.

Under the School Board and Adult Education, numerous summer classes will be available from July 12 through the month's end. They include drawing and sketching, painting in oils, clay modelling and sculpture, batik and tie-dying, creative stitchery, creative print making, guitar and folk singing, quick-snack cookery, Yoga, gymnastics and special museum courses for young children.

PLAY READING is a fun-time thing for actor Richard Galuppi and his gaggle of young girl friends as they take a rehearsal break. The young Victorians are appearing with Galuppi and other Victoria Fair actors in the comedy, A Trip Abroad, which will open the seven-week repertory at McPherson Playhouse, July 15.

ON STAGE

Trio Victoria will feature clarinetist Don DeRoche Monday in a program of music by Haydn (C major Trio) Bartok (Contrasts for Violin, Clarinet and Piano) and Schubert (Trio in B-flat major). MacLaurin Auditorium, Uvic Campus, 8 p.m.

Youth Helped by Drama To Find Themselves

By JUDY REYNO

SAINT JOHN, N.B. — This port city on the Bay of Fundy is the site of a most progressive and enthusiastic youth drama program.

The drama happenings here range from continuous productions by junior high and high school students, impromptu productions, drama clubs in and out of school and free-wheeling communications classes in the high schools.

"It's educationally demanding for the kids to find out more about themselves, because drama is one of the things they can become involved in individually or in groups," says George Fry, art teacher and professional set designer who is a key figure in the program.

This spring Saint John high school produced the musical Guys and Dolls, in which most of the school's 900 students participated in one way or another.

Ninety-five students appeared on stage, with at least 70 in supplementary crews — 16 in makeup alone. The others helped out in various ways and formed a good part of the audiences.

Can't Be Divided

"The shows are not done for the shows' sake," says Mr. Fry. "It is an educative process and the important part is up to opening night.

"You just can't divide art from the rest of education, and it's refreshing that the education people here seem actively to realize this."

The provincial arts council wants to begin a youth theatre — "of youth, not for youth" — and with this in mind has been conducting weekend seminars. These involve lectures and participation by top people in drama and art throughout the province.

Many of the students who attend these seminars have in turn used their knowledge to help junior high school dramatists.

The students have been fortunate in gaining the help and friendship of professionals. Four years ago Mr. Fry asked a professional dance friend to help with routines in the Saint John high school musical.

The friend, who was artistic director of the Royal Jamaica Ballet, was unable to help but suggested another friend, Judie Scott, instructor in modern dancing at Columbia University.

Whirlwind

On sabbatical leave, Miss Scott arrived in Saint John and immediately won the hearts of the students. She has returned every year since and hops back and forth between New York and New Brunswick several times each year.

"She has an extraordinary rapport with the kids — to work with her is a true experience," said Mr. Fry. "Her method of work, her attitude to the students, her way with music is fantastic."

Andrew Garrod is another teacher and drama enthusiast caught up in the whirlwind of activities here. For the last nine years this honors English graduate of Oxford University has directed most school plays, while Mr. Fry has done the set work.

Mr. Garrod said the curriculum is becoming more drama-oriented throughout the province, "and the student reaction is very keen."

"The wonderful thing too is that this can involve a lot of people without special abilities . . . gives them a standing, a sense of commitment which has a beneficial effect outside school."

The students are also learning special trades and techniques — speech, carpentry, makeup, confidence, learning to work as part of a team.

The students themselves are enthusiastic in their feelings about the drama activities the schools are allowing them. Jane Kelly, at student at St. Vincent high school, played one of the male leads in a production of The Music Man "because they couldn't find a boy with a high enough voice." She raved about the surge in drama activities.

Learn Co-operation

"Kids are getting more professional now. When my sister was in school, they'd have a variety show. So what if it's work. It's fun and is bringing us together. Everyone begins to have respect for what the other person is doing. No matter what part you have in a show it is always a part of the whole effort."

Bruce Campbell, student at Saint John high, is just as enthusiastic about the activity at his school.

Bruce had one of the lead roles in Guys and Dolls. "You learn how to co-operate with people. It's a monumental task with 95 people on stage . . . you learn discipline."

Bruce has a special interest in the communication class, which deals with art, drama, literature and the general media.

(The Canadian Press)

Popcorn Man Coming

Young audiences will be chanting "Howja do, Kangaroo" this summer in Victoria's city squares, shopping plazas and parks.

The Popcorn Man, in which Kangaroo is a major character, will be the feature, together with an adaptation of Treasure Island, of Bastion Theatre's children's outdoor theatre project for '71.

Playing Mondays through Saturdays at 1 p.m. in Bastion Square and 3 p.m. in Centennial Square, the company will be seen daily, drawing their colorful show wagon through the city streets.

The company consists of Anne Crawford, Bill Dyson, Barry Flatman, Stuart Kent, Margaret Martin, Brendan McColgan, Murray Price, Mark Smith, Dana Still and Janie Woods.

Presented without charge, the outdoor shows are made possible by financial assistance from the Victoria business community and by private donations.

Debut of The Popcorn Man by Canadian authors Pat Patterson and Dodi Robb, will take place July 12 in Bastion Square.

MING'S KITCHEN
CHINESE FOOD DELIVERY
384-4323
809 YATES STREET

HAVE YOU SEEN THE WHITE KILLER WHALE?
Sealand at oak bay marina

CRYSTAL GARDEN
PUBLIC SWIMMING
SUNDAY
MONDAY
1:00 - 5:00 p.m. — Public
7:00 - 9:00 p.m. — Public
1:00 - 5:00 p.m. — Public
7:00 - 9:00 p.m. — Public

Taj Mahal
Victoria's Unique East Indian Dining Lounge
DINE AND DANCE
Featuring East Indian Lunches and Dinners
From 12 Noon to 12 Midnight
FRIDAY AND SATURDAY 12 Noon till 2 a.m.
Sunday — 5 till 10
Closed Tuesday
RECEPTIONS AND BANQUETS
1318 BROAD ST. Phone: Bus.—383-5525 Res.—386-5794

The RATHSKELLER RESTAURANT
Serving the finest in European and Western foods
Open 11:30 a.m. - 12:00 p.m. — 7 Days a Week
Join Our Daily Businessmen's Luncheons
In the City-Centre Motel
Phone 386-9348 851 Douglas St.

The "Sound of The Century"
BEVAN GORE-LANGTON
TUESDAY THRU SATURDAY IN THE PERSIAN ROOM
MAKE YOUR SUNDAY EVENING DINING AN EXPERIENCE AT THE EXOTIC PERSIAN ROOM. WHERE HOSPITALITY AND FINE DECOR COMPLEMENT GOOD FOOD.
Century Inn
383-1151 We Park Your Car FREE!

Victoria Fair 71
a summer festival of the arts
TRIO VICTORIA
with guest clarinetist Don DeRoche
Haydn Trio in C major
Bartok Contrasts for Violin, Clarinet, Piano
Schubert Trio in Bb major
MONDAY, JULY 5, 8 P.M.
FESTIVAL CHAMBER ORCHESTRA
George Corwin conductor, Victor Martens tenor
Elgar Serenade for Strings
Britten Serenade for Tenor, Horn and Strings
Cherubini Symphony in D major
WEDNESDAY, JULY 7 and FRIDAY, JULY 9 — 8 P.M.
MacLaurin Building UVic campus
Tickets $2 ($1 students and Sr. citizens)
Phone reservations accepted
SEASON TICKETS STILL AVAILABLE FOR BOTH MUSIC AND THEATRE
For information or calendar of events call VICTORIA FAIR 477-6911 during office hours

Delightful Dining . . . for all the family
Choice nourishing food, appetizingly prepared—assures you a delicious meal when you lunch or dine at
THE MAPLE LEAF RESTAURANT
Open Every Day 6:30 a.m. to 11 p.m.
1213 Douglas 382-8713

Announcing The Coffee House
IS NOW OPEN
7 DAYS A WEEK
Sunday and Monday 12 noon to 10 p.m.
Tuesday thru Saturday 8:30 a.m. 'til 2 a.m.
As always—Fast Service, Pleasant Surroundings and Food of Superb Taste
In the Mayfair Shopping Centre

Waiting for Someone . . . MEET AT THE ISLANDER!
Give yourself a rest while waiting for a friend. Plan to meet at the Islander for a relaxed luncheon. Don't forget to inquire about banquets, receptions, meeting dinners, etc. Seating for 300. Phone 383-9433.
Hot Turkey Sandwich 1.00
Baked Ham Salad Plate 1.00
Breakfast—Includes Bacon or Ham, 2 Eggs, Toast, Coffee 88¢
Open daily 7 a.m. to 7 p.m., Sunday 11 a.m. to 7 p.m.
THE Islander Cafeteria
649 JOHNSON Phone 383-9433
Off Douglas Behind Dorman's Men's Wear

DANCING SATURDAYS
CABARET STYLE
In the spacious Seaview room, the island's finest maple floor. McMorran's feature the big band sounds of George Kraeling's full orchestra playing for those who enjoy the smooth rhythm and friendly atmosphere.
Instrumentalist 8:45 - 9:30
Dancing 9:30 - 12:30 a.m.
Refreshments or late supper optional $4.00 a couple
Table Reservations 658-5254
McMorran's
Catering for Receptions and Private Parties

Dine Downtown at the
Family Restaurant
Enjoy satisfying, inexpensive "dining-out" often at SCOTT'S!
Open 24 Hours Every Day For Your Dining Pleasure
SCOTT'S RESTAURANT
650 YATES, at DOUGLAS

G.R. PEARKES Arena 3100 TILLICUM 386-6664
PUBLIC ROLLER SKATING
FRIDAY 7 - 10 p.m.
SATURDAY 8 - 10 p.m.
SUNDAY 8 - 10 p.m.
Support Minor Lacrosse Day
8 a.m. - 8 p.m. Saturday

DANCING
Every Fri. and Sat.
ELKS CLUB
732 Cormorant St.
Elks and Guests Welcome

OPEN SUNDAYS 5 - 9 P.M.
DINING WITH A DIFFERENCE
Gay Nineties Spare Rib House
WHERE KEN PEAKER AND SHEILA Play Your SING-A-LONG Music
A SPARKLING Atmosphere for PERSONALIZED MUSICAL HAPPENINGS
World-Famous SPARERIBS — Full Dinner Menu
825 BURDETT — CHERRY BANK HOTEL — 385-5380
"They do their speciality, spare ribs, very well indeed. Informal sing-a-long type of atmosphere; service leisurely" Financial Post Magazine

Gilded Cage
Presents—
"A Touch of Broadway, Paris, Las Vegas" . . . Variety
Dick Martin and Bob Hughes
The Muti-Talented Duo Plays for Your Dancing and Listening Pleasure
Entertaining From 9:00 p.m. Tuesday Thru Saturday
IMPERIAL INN
Douglas at Discovery

OPEN
24 HRS. EVERY DAY
MELROSE CAFE
Newly renovated and under new management, the Melrose Cafe offers fine service and excellent food in a friendly dining atmosphere.
Take Out Orders
622 YATES ST.
383-9715

DEEP-SEA FISHING — EVERY DAY —
WESTERN CANADA'S BEST FISHING VALUE
61' Flying Bridge Cruiser
MV LAKEWOOD
FREE Bait—Coffee
Special Rates for Sightseers
"Guaranteed Fun or Your Money Back"
OAK BAY MARINA
1327 BEACH DR. 598-3366

See The Butchart Gardens
ROSES! ROSES! ROSES!
Old favourites . . . newest varities. At this time of the season, the rose is "Queen" in these most gorgeous of gardens. For the complete Butchart Garden's Story and Entertainment Programme, see listing at top of Entertainment Guide Column Page 15.

FOLLOW THIS VICTORIA

ENTERTAINMENT GUIDE

BUTCHART GARDENS. REGARDED AS ONE OF THE WORLD'S LOVELIEST ATTRACTIONS. ROMANTIC NIGHT LIGHTING . . . SMASHING STAGE ENTERTAINMENT . . . FLORAL RESTAURANT . . . BEGONIA BOWER . . . SHOW GREENHOUSE . . . FASCINATING SEED AND GIFT SHOP. OPEN EVERY DAY 9 A.M. to 11 P.M.

FRIENDS ARRIVING? Take them to see these lovely gardens. One of the nicest and most appreciated ways to entertain.

KEPT CONTINUALLY AT A PEAK OF PERFECTION. New plantings, arrangements, fresh blooms—every week presents a new and excitingly different Butchart Gardens. Ever changing, always lovely!

DEVELOPED FROM AN ABANDONED CEMENT QUARRY over 66 years ago, they are now considered one of this world's most outstanding attractions. Embracing 30 acres, actually six different gardens—fabulous Sunken, Lake Garden featuring the Ross Fountains, English Rose, quaint Japanese, stately Italian and the great Stage Show Garden.

BUTCHART GARDENS ROMANTIC NIGHT LIGHTING. Every evening, dusk till 11 p.m. Entire thirty acres transformed into a fairyland of indescribable beauty, featuring the fabulous Sunken Garden and the spectacular Ross Fountains in their colorful "Ballet to the Stars" (continuous performances). These alone are worth the price of admission.

BUTCHART GARDENS FLORAL RESTAURANT. Open every day 11 a.m. to 7:30 p.m. (Note: July 8th only, restaurant will close at 4:30 p.m.).

BUTCHART GARDENS SPARKLING ENTERTAINMENT. Staged in the midst of incredible beauty . . . highlights the summer entertainment season in Victoria. Every day or evening, June 28 to September 5.

MONDAYS: 8:30 p.m., "NICE 'n' EASY"—Variety musical entertainment featuring Marge Bridgeman, Murray McAlpine, John Crago, Betty Winter, Gini Lefever, Christopher Ross and the humorous and talented "Butchart Buskers". Also "The Butchart Gardeners", 1:30 to 3:30 p.m.

TUESDAYS: 8:30 p.m., "NICE 'n' EASY"—Variety musical entertainment featuring vocalists John Dunbar, Marge Bridgeman, John Crago, Betty Winter and Gini Lefever, plus "The Butchart Buskers." Also "The Butchart Gardeners", 1:30 to 3:30 p.m., and the "Zingari" Puppets at 7:00 and 7:45 p.m.

WEDNESDAYS: Same program as Monday.

THURSDAY: 8:30 p.m., "Scottish and Variety Night." Colorful Scottish Stage Show and Tattoo. Thrill to the Pipes and Drums of the Canadian Scottish Regiment (Princess Mary's), as they march on our stage and parade in the great Stage Show Garden. Plus other entertainment starring John Dunbar, baritone. Also "The Butchart Gardeners", 1:30 to 3:30 p.m., and the "Zingari" Puppets at 7:00 and 7:45 p.m.

FRIDAYS: Same program as Monday.

SATURDAYS: 1:00 to 3:00 p.m., "The Butchart Buskers" (a zany Dixieland band of 6 entertaining and talented musicians). Also the "Zingari" Puppets, 7:30 and 8:30 p.m., and the color film "Helicopter Canada" or "Mountains to the Sea" at approximately 9 to 10 p.m.

SUNDAYS: 1 to 3 p.m., "The Butchart Buskers" (a zany Dixieland band of 6 entertaining and talented musicians). Also the "Grace Tuckey" Puppets, 3:30 and 4:30 p.m., and the color film "Helicopter Canada" or "Mountains to the Sea" at approximately 9 to 10 p.m.

NOTE: On Fri., July 16, Sat., July 17, Sun., July 18, Mon., July 19, "Your Father's Moustache", 8:30 p.m. (replaces "Nice 'n' Easy" on Fri., July 16, and Mon., July 19, only). Extra entertainment, July 4th, the 90-piece Tacoma Youth Symphony Orchestra, 3:30 p.m.

THE "PRINCE ALBERT" COLLECTION OF MINIATURES, NEW, EXCITING AND COLOURFUL! WITH OVER 10,000 EXHIBITS TO SEE. SCENES FROM ALL AGES FOR ALL AGES.
—SEE THE ENCHANTED DOLL HOUSE, the world's largest, over 35 rooms in perfect miniature, reliving life of a royal residence in 1871.
—SEE "OLDE LONDON TOWNE," London in the 17th century, including London Bridge, River Thames, etc. Over 130 square feet of perfect replica.
—SEE "THE FIELDS OF GLORY," exciting military and historical dioramas from early medieval; "The War of Roses," thru to "Waterloo," Civil War, Custer's Last Stand, Queen's Review and many other fascinating displays that will hold and entrance you. A "must" for the shutter bug. To everybody, give yourselves time! Empress Hotel, Humboldt Street entrance, open every day 9 a.m. to 10 p.m. Phone 385-9731.

SEALAND OF THE PACIFIC—A must in Victoria—Don't miss it! CANADA'S LARGEST OCEANARIUM, LOCATED AT OAK BAY MARINA ON VICTORIA'S SCENIC MARINE DRIVE. Continuous shows daily from 10 a.m. to 10 p.m. with spectacular night lighting. SEE "CHIMO" THE WORLD'S ONLY WHITE KILLER WHALE AND HER MATE "HAIDA". SEALAND'S STAR PERFORMER. Wander through the underwater grottos and view thousands of sea creatures including seals, sea lions, giant octopus, wolf eels, salmon and acrobatic sea birds. AN ADVENTURE THE WHOLE FAMILY WILL ENJOY.

UNDER SEA GARDENS — WHERE YOU ACTUALLY DESCEND BENEATH THE SEA! THROUGH CRYSTAL CLEAR WATER SEE THE BEAUTIFUL ANEMONES, THE FLOWERS OF THE SEA; GIANT OCTOPUS; STURGEON, WOLF EELS AND PLAYFUL SEALS. SEE THE LARGEST COLLECTION OF SALMON IN THE PACIFIC NORTHWEST. WATCH THE SCUBA DIVER SHOW IN THE WORLD'S ONLY UNDERSEA THEATRE. UNDERSEA GARDENS IN THE INNER HARBOUR, OPPOSITE THE PARLIAMENT BUILDINGS, OPEN DAILY 9 A.M. TO 10 P.M.

CLASSIC CAR MUSEUM —Fun for the Whole Family. One of the most spectacular Exhibitions of Classic cars in Canada. See: 120 year old Concord Stage Coach, Royal Tour cars. Vintage: Packards, Fords, Chryslers, Buicks, Rolls-Royce, Lincolns, Cadillacs. Also displayed in wax — Figures of the period: the Royal Family, Heads of State, Henry Ford, Clark Gable, Jean Harlow, Will Rogers, W. C. Fields, Churchill, Humphrey Bogart. 813 Douglas St. (at Humboldt behind the Empress Hotel) Open all week — 9 a.m. to 11 p.m.

ROYAL LONDON WAX MUSEUM — SEE CANADA'S WORLD FAMOUS WAX MUSEUM. NEW LOCATION AT INNER HARBOUR OPPOSITE PARLIAMENT BUILDINGS. OVER 10,000 SQ. FT. OF DISPLAY — 130 JOSEPHINE TUSSAUD LIFE SIZE WAX FIGURES DIRECT FROM LONDON, ENGLAND. 45 NEW SCENES. ENTERTAINMENT FOR THE WHOLE FAMILY. OPEN DAILY 9 A.M. TO 10 P.M., INCLUDING SUNDAYS. PHONE 388-4461.

FOREST MUSEUM—RENOWNED THROUGHOUT CANADA. TRANS-CANADA HIGHWAY ONE MILE NORTH OF DUNCAN. TAKE A TRAIN RIDE FOR A JOURNEY INTO THE PAST. FORTY ACRES OF LAKESHORE PARKLAND AND HISTORIC DISPLAYS. FUN FOR THE WHOLE FAMILY. OPEN EVERY DAY 10:00 TO 5:30."

FABLE COTTAGE, a storybook creation to be enjoyed by every member of your family! One of the world's most beautiful homes, in spacious gardens on lovely Cordova Bay. Please bring your camera to record the beauties of this architectural wonder. Open 9:30 a.m. til dark. 5187 Cordova Bay Road, Scenic Marine Drive.

BRITISH MUSIC HALL—On stage Jerry Gosley's famous "Smile Show," Oak Bay Auditorium, 2101 Cadboro Bay Rd. Fun for the whole family. Nightly 8:15 p.m. Reservations recommended at Auditorium from 1 p.m., or telephone 592-4912.

THE OLD FORGE—Dining and dancing six nights a week till 2 a.m. at one of Canada's largest and most luxurious nite clubs. Enjoy the exciting music of the fabulous Brothers Forbes, Strathcona Hotel, Douglas at Courtney St., Phone 383-9913.

VISIT THE MARKET ST. FLEA MARKET — Students' self-help project. Located one block North of Hillside off Douglas St. next to Empress Paint. Open Friday, Saturday and Sunday from 10 a.m. 'til 5 p.m.

FISHING FOR EVERYONE—OAK BAY MARINA. Deep sea sports fishing, 61' cruiser Mv. Lakewood. Two trips daily 9 a.m. and 1:30 p.m. Approx. $1.35 per hour, bait free, tackle available. Reservations phone 598-3366.

THE PAINT CELLAR—Enjoy the "Musical Ride" from Winnipeg until 2 a.m. nightly. Artistic atmosphere in the Lower Lobby of the Empress Hotel.

SALMON FISHING (Oak Bay Salmon Charters) — Large boats, experienced guides, free coffee, bait and tackle Phone 598-3366 or 592-4164.

MINI EXPRESS—Ride on an authentic miniature Steam Train only 25c. Mattick's Farm, Cordova Bay.

ACTOR Ryan O'Neal escorted Barbra Streisand to the preview of his latest film, "Wild Rovers" in Hollywood recently and naturally the curious have been wondering whether it's a new romance. The couple have dated often and Miss Streisand this week filed for divorce from Elliott Gould after a long separation.

'TRILOGY'

Capote's Triple Triumph

peter mcnelly movies

Three wonderful movies are in town.

Each is a simple story about loneliness and love. Together the films are called Trilogy.

Frank Perry, who did Diary of a Mad Housewife, directed them and Truman Capote, who already is famous enough, wrote the screenplays with Perry's wife Eleanor.

These graceful and unpretentious films should appeal to all ages, a rare quality in today's movies.

•

The acting is consistently excellent — it's just delightful to watch, especially Geraldine Page's performance in A Christmas Memory.

Capote's writing is clear, authentic speech. He disarmingly underplays his language so his characters seem more completely alive and real than is the case with most films.

Taking the last film first — A Christmas Memory — Capote tells an autobiographical story about a small boy and his child-like cousin, a woman well past 60 years.

PAGE
... magic

Most of the film shows how they buy ingredients for, then bake 30 fruitcakes for Christmas presents.

Miss Page gives a magic rendition of the fey old woman. Her eyes bright as blue lanterns in a tunnel and her mind only occasionally conceding the demands of propriety and time, she putters about a 1920's kitchen, sneaking a cherry or pecan and sprinkling bootleg whisky on the nearly-baked presents.

What a charming person she is!

But the middle film, Among the Paths of Eden, is the best of the lot. It has that air of gentle sadness which drafts through so many of Chekov's short stories.

Maureen Stapleton plays a spinster who visits cemeteries looking for a widower who might be interested in another wife.

•

The obvious poignancy of such a situation is kept under control by Capote's humor.

When the woman tells Martin Balsam in conversation near his wife's grave that she collects records and particularly likes a singer named Helen Morgan, Balsam says he likes her too.

The woman offers to sing an imitation, Balsam accepts, and she sits on his wife's tombstone before she realizes what she's done. Balsam graciously tells her to stay where she is and sing.

The first film, Miriam, is a Rod Serling-like thriller about a retired governess no one wants around any more.

Mildred Natwick's performance here also is outstanding. She is able to convey that edge of polite desperation which is just at the point of going out of control.

These movies will quicken your heartbeat a little and raise smiles because it is impossible not to care for Capote's remarkable creations.

Here is movie entertainment at its best.

'Where Cinema Concerned I'm Puritan'—Hitchcock

By BERNARD WEINRAUB

LONDON — He has been compared to Kafka, Dostoyevsky and Poe. "I am," says Alfred Hitchcock, "only a visual story teller."

The British-born, 71-year-old director is now in London preparing a new suspense film. His return to London, coupled with his unflagging reputation among British and French film critics, has evoked renewed interest in the director's career, style and views.

★ ★ ★

"Films are basically the same — they haven't changed as much as people say," Hitchcock observed. "Some of the films now are full of cliches too — flowers in the foreground that are just a blur, things like that.

"Where cinema is concerned," said Hitchcock, "I am a Puritan. I believe in telling a story visually. I believe in using the medium for what it is, the medium of montage, of cutting. A lot of films are only photographs of people talking, merely extensions of the theatre. To me, the visual is first and the oral is supplementary."

At the moment, Hitchcock is working on the screenplay of his 52nd film, "Frenzy," with Anthony Shaffer, author of "Sleuth." The film, still uncast but scheduled to start shooting this month, is an adaptation of a 1967 novel, "Goodbye Picadilly, Farewell Leicester Square," by Arthur Labern.

"The story is a series of multiple killings and the way the wrong man is picked up," said Hitchcock, director of such classics as "The 39 steps," "The Lady Vanishes," "Lifeboat" and "Rebecca."

"What I look for in planning a film are the opportunities

HITCHCOCK
... making 52nd film

for suspense and involving an audience," he said, sipping a cup of coffee. "It's tremendously satisfying to be able to use cinema to achieve a mass emotion. This is what I attempt to do."

Hitchcock speaks of current American films with only a hint of distaste. "'Love Story' creates an old emotion," he said. "People like to have a good cry, not a bad one, and this poor girl-rich boy story is almost Victorian. It's not my genre of picture."

★ ★ ★

"Easy Rider is the story of two dope pushers who went in search of America," he said. "My only complaint is that they didn't go in search of America, they went in search of Rednecks in the South. They chose the less attractive part of America."

"There are some directors I enjoy," Hitchcock observed. "I like some of the detail of Truffaut's autobiographical films. I like Bunuel, the Spaniard. He doesn't use the tricks, the flash forwards, the blurry flowers in the foreground."

The rotund director, whose appearance on his television series had made him a recognized celebrity, speaks casually of critics ("They don't bother me — they didn't like 'Psycho' 10 years ago and now they call it a classic"), actresses ("The women I've used, like Ingrid Bergman, Grace Kelly, Kim Novak, Eva Marie Saint and Janet Leigh, are all vulnerable, and though attractive they don't drip sex. You discover sex in them") and Englishmen ("Our preoccupation with crime, especially murder, is concerned with the Englishman's aura of outward respectability. But underneath that immaculate exterior — that's quite another story. Heaven knows what pent-up emotions are panting to escape.").

★ ★ ★

Hitchcock said that his favorite film was the relatively little known The Trouble With Harry, made in 1956 with Shirley MacLaine and Edmund Gwenn. "It had a dry humor that I loved," he said. "It could have been a little too subtle. The humor wasn't broad enough."

The director, who was educated at a Jesuit seminary and at the University of London, recalled that his childhood dream was to became a criminal lawyer. "What I wanted most of all was the opportunity to become a ham in court," he said with a laugh.

The New York Times

Unisex Moves In

TUCSON, Ariz. (AP) — The office of the dean of women and dean of men have been eliminated at the University of Arizona. University President John P. Schaefer said Friday he made the move because "we're ending sex discrimination on campus." The former dean of men now will take over as the university's first dean of students.

SFU Faculty Backs Strand

VANCOUVER (CP) — Faculty members of Simon Fraser University in Burnaby rejected a non-confidence motion Friday against both SFU president Kenneth Strand and the board of governors.

The faculty association executive announced the non-confidence vote in the president failed by a vote of 131 to 83, while the vote against the board failed by 136 to 64.

The association executive recommended the non-confidence vote after the board of governors suspended the joint university-faculty statement of academic freedom and tenure and dismissed three professors on the president's recommendation.

GEM Theatre Sidney
DUSTIN HOFFMAN
JON VOIGHT
MIDNIGHT COWBOY
Tonight 6:50 and 9:00 p.m.

POSITIVELY ENDS WEDNESDAY!
Evenings 8 p.m. Only
Sat. Matinee 3 p.m.
Closed Sundays For Summer
THE MOST LOVERLY MOTION PICTURE OF ALL TIME!
MY FAIR LADY
Winner of 8 Academy Awards including Best Picture.
AUDREY HEPBURN · REX HARRISON
TECHNICOLOR SUPER PANAVISION 70 FROM WARNER BROS.
EVENINGS Adults 1.50 Students 1.25 Golden Age 1.00 Children 75c
OAK BAY 2121 OAK BAY AVE 598-2213
MATINEE Adults 1.25 Students 1.00 Golden Age 50c Children 50c

NOW SHOWING!
HAIDA
908 YATES STREET 382-4278
Truman Capote's TRILOGY
Starring Geraldine Page — Mildred Natwick Maureen Stapleton — Martin Balsam
Produced and Directed by Frank Perry
Today Doors 12:45
Shows 1:00 - 2:50 - 4:50 - 6:50 - 9:00
Sunday Doors 2:30

Tighten Your Belt, You Never Had A Trip Like This Before
5TH WEEK!
ODEON 2
780 YATES STREET 383-0513
"Vanishing Point"
Color By Deluxe
Doors 1:00 P.M.
Shows 1:10 - 3:10 5:05 - 7:00 - 9:00
Sunday Doors 1:30

2ND WEEK!
ODEON 1
780 YATES STREET 383-0513
WOODY ALLEN "BANANAS"
Adult Entertainment
Doors 12:45
Shows 1:00 - 2:50 - 4:50 - 6:50 - 9:00
Sunday Doors 1:30

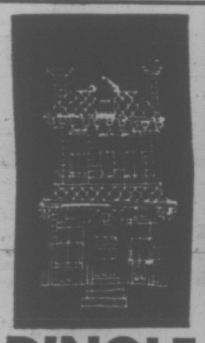
DINGLE HOUSE
Dine in an authentic Victorian atmosphere. Featuring our very special "Prime Rib of Beef".
Reservations after 2 p.m. daily, 383-8721. Opens daily 5-11 p.m. Closed Mondays.
137 Gorge Rd. East

"ONE OF THE MOST ABSORBING FILM ENTERTAINMENTS OF THE YEAR!" —Archer Winsten, New York Post
"ONE OF THE MOST PROFOUND, IMPRESSIVE AND IMPORTANT FILMS I'VE SEEN." —Martha Deane WOR Radio
ABC Pictures Corp. presents James Clavell's
the last valley
starring Michael Caine · Omar Sharif
2 SHOWS NIGHTLY 7pm-9pm
FAX Cinema
QUADRA AT HILLSIDE · 382-3370
HELD OVER

ZEPPELIN
England's last hope for survival.
Germany's greatest chance for victory.
The Great War's most explosive moment!
Warner Bros. presents a Getty and Fromkess production
Zeppelin Starring Michael York · Elke Sommer
MATINEES: Saturday at 1:00 and 3:00 Sunday at 2:00 and 4:00 Evenings at 7:00 and 9:00
Coronet 836 Yates St. 383-6414

Deep Cove Chalet
Buffet Luncheons and Dinners
Receptions and Banquets
For Information Phone 656-3541
Closed Mon. and Tues.

ART GALLERY OF GREATER VICTORIA
1040 MOSS ST. 384-3123
• ELZA MAYHEW
Closes Tuesday, July 6th
Retrospective
• CHEN KING FO
Family Collection
2,000 Years of Chinese Art
Open To The Public
Gallery Hours:
Tuesday to Saturday, 11 a.m. to 5 p.m.
Sunday, 2-5 p.m. Closed Monday.

theatres famous players theatres famous players theatres famous players theatres famous players theatres famous players theatres

MOVIE GUIDE

"THRILL OF A LIFETIME"
The Photography is incredible" —James Spears, Province
"BLUE WATER, WHITE DEATH"
The hunt for the Great White Shark
"Warning—Some killing of whales." —B.C. Director
Today at 1:05, 3:05, 5:05, 7:05, 9:10
Sunday 3:05, 5:05, 7:05, 9:10
Last Complete Show 8:55
ROYAL 805 BROUGHTON—383-9711
Hey Kids! — Free Tickets to "Undersea Gardens" At Matinees Only

BIG JAKE . . . A LEGEND OF A MAN!
John Wayne
Richard Boone
"Big Jake"
TECHNICOLOR PANAVISION
CAPITOL 805 YATES—384-6811
Doors Today 1:00 p.m.
Feature at 1:10, 3:10, 5:10, 7:10, 9:15
Doors Sunday 2:00 p.m.
Feature 3:10, 5:10, 7:10, 9:15 p.m.

VICTORIA'S GREATEST SHOW VALUE!
Ali MacGraw · Ryan O'Neal
LOVE STORY
The Year's #1 Best Seller
Adult Entertainment
Warning: Frequent Swearing and Coarse Language—B.C. Director
Plus — One of the Screens All Time Comedy Hits
Jack Lemmon and Walter Matthau
The Odd Couple
COLOR
TILLICUM Drive-In BURNSIDE AT TILLICUM—382-7231
Gates 8:30 p.m. SHOW AT DUSK NIGHTLY

Skelton: Our Very Own Playboy of Western World

By GEORGE WOODCOCK

In the literal terms of the play by which he is most remembered, J. M. Synge placed the Western World in County Mayo in Ireland. There are those of us for whom the true Western World is nowhere else than — paradoxically — the eastern shores of the Pacific, where still survive in diminishing pockets what Robin Skelton has called "the wilderness, the richness, the idealism and the romanticism of the west."

A Western World is obviously unpopulated without its Playboy, and to identify him we might remember one of the classic Wilde stories. A young writer, Hubert Crackanthorpe, came up to Wilde and said, "How do you like my work, Mr. Wilde?" "Your play, dear boy, your play," Oscar answered.

THE WRITINGS OF J. M. SYNGE, by Robin Skelton. Oxford University Press. $8.75.

TWO HUNDRED POEMS FROM THE GREEK ANTHOLOGY, by Robin Skelton. McClelland and Stewart. $4.95.

Accepting that definition of literature as play, we can hardly grant the title of Playboy of our own Western World to any but its most versatile and productive writer. And he, statistically, since he is responsible for no less than 45 books, and in breadth of interest as well, would appear to be Robin Skelton himself, who in the last few months, apart from editing an excellent anthology of the Cavalier poets, has published two volumes of verse, translated a selection from that curious medieval collection of classic lyrics and epigrams known as The Greek Anthology, and has now most appropriately produced—as a complement to his recent biography, J. M. Synge and His World — a critical work on the great Irish dramatist entitled The Writings of J. M. Synge.

What, apart from its overall control of the subject and its occasional flashing insights, makes The Writings of J. M. Synge a notable departure among studies of that writer is the fact that it is the first to be written since the exhaustive work of assembling Synge's published and unpublished writings, together with notes, fragments and false starts, was completed in the definitive Collected Works of J. M. Synge, published by the Oxford University Press.

Robin Skelton, as general editor of the Collected Works, was in a great degree the initiator of this project and personally edited the first volume. (The two most important volumes, the Plays, were also edited in Victoria, by Ann Saddlemyer; I reviewed them on this page at the time of their appearance). Thus the book I am now reviewing, The Writings of J. M. Synge, really forms the culmination of a long interest and of much work on Skelton's part.

From the Restoration onwards, the Irish played a leading and vigorous role in the drama of the English language. Congreve, Sheridan, Goldsmith, Wilde, Shaw—the procession across the water from Dublin provided London with its best playwrights for two centuries, and the extraordinary thing was that for generations there was not one of these brilliant comedians of manners who failed to shed his Irish background as soon as he set foot on English soil.

They found in England and its society enough pretension and hypocrisy to keep them occupied, and in the whole brilliant succession I have listed, an enduring charm and a vanishing brogue were about all that remained of the Irish heritage. There is hardly even a mention of Ireland in their collective works; when Bernard Shaw did turn to his native land in John Bull's Other Island, all he produced was a burlesque to amuse the Londoners.

But at the end of the 19th century, at the same time as the general rise of Irish cultural nationalism, there was a sharp change in the preoccupations of Irish dramatists and Irish writers in general.

The break is so sharp that one can date it to within a few years. Wilde and Shaw, born in the 1850s, were content to follow Sheridan and Goldsmith as expatriates writing comfortably in the English tradition. Yeats, born in 1865, and Synge, born in 1871, had quite other preoccupations, and returned to Ireland for their inspiration and their material.

Yeats went through his period in London as a young decadent, associated with the Yellow Book circle, but returned to live and die in Ireland, while his friend of an older generation, Oscar Wilde, went on to die in exile in Paris.

▣

But the difference between the generations can best be shown by comparing George Moore and Synge, who began so similarly and ended so differently. Moore, born in 1852, went to Paris in his youth, and was permanently affected by the experience, remaining a cosmopolitan writer to the end of his days.

Synge also went to Paris in his youth, but even when he was there he studied Celtic literature, and when he visited the Aran Islands in 1898 he was so fascinated by the speech of the peasants and by the tales of their traditional story-tellers that he drew from them the material for almost all the writings he had time to do before his premature death during his 38th year, in 1909. One at least of his plays, the inimitable Playboy of the Western World, ranks among the dramatic masterpieces of the century.

Synge has often been miscast by critics as a representative of the Celtic Twilight or — more frequently in recent years — as a playwright dominated by Irish nationalist theories. In fact, there was a vigor, a gaiety and — at times — a tragic starkness about Synge that were the reverse of those half-moods suggested by twilight — Celtic or otherwise — and his attitude was so

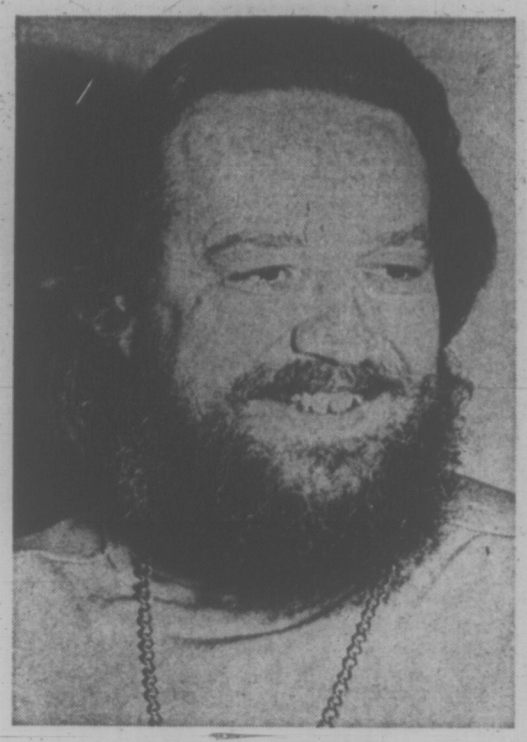

Robin Skelton

far from that of the nationalists that they often condemned his work as an insult to the dignity of Ireland.

Synge, of course, was less concerned with an abstraction like the Irish nation than with the universality of human nature, with the urges that make men in all cultures seek to transcend through vision the actualities of existence. In a peasant culture like that which still survived in western Ireland he found these urges more simply and grandly shown than in the world he had known elsewhere, and so the people of these remote islands and countries, and the tales which they had derived from archetypal myths, provided him with the material for his plays.

It is the virtue of Robin Skelton's study that he insists on this aspect of Synge's work, and at the same time demonstrates how Synge's personal talent transfigured the life of the Irish peasants, without in any way mitigating its harshness and frequent brutality, into a visionary landscape of man's condition.

▣

The vision, of course, lay in Synge himself and in his way of looking at life. "Synge did not ever step far away from the life he knew. He saw it, from the beginning, in universal terms . . . He saw the heroic in everything he met."

And that, perhaps, is one reason why Synge attracts Skelton, as the Cavalier poets do and many of the poets of The Greek Anthology. In his introduction to Two Hundred Poems from the Greek Anthology he talks of "a healthy gaiety and a masculine freshness" which the Cavalier strain brought into English poetry; he finds these qualities, among others, in Greek lyricists and in Synge alike.

In their celebration of a self-sufficient life, opposed to the collective nightmare of an urban and industrial society, he also sees Synge's writings as especially appropriate to our age.

But he does not neglect the need to examine the nature and quality of Synge's writing considered as craftsmanship, and he draws many interesting comparisons between Synge and Yeats, those uneasy contemporaries, so far apart in spite of the similarities history imposed upon them.

Voice of Hope For Education

By R. K. BLOOMFIELD

The title of this very readable book gives the impression that Dr. Wees intends to give educators (parents included) a hard knock on the head — heads that are possibly presumptuous, prejudiced, even politically corrupt, in their thinking on education which is, the author would insist, a vitally important process of nurturing creatively the minds of individuals without threat, fear, coercion, or hurt.

NOBODY CAN TEACH ANYBODY ANYTHING, by W. R. Wees. Doubleday. $6.95.

The truth is that, although Dr. Wees exposes foolishly wrong thinking, pathetically inept weakness, and in many well-documented instances, blatantly unscrupulous exploitation of the young in the name of education, his main theme, equally well supported by actual examples of good teaching and learning, is constructive, creative, hope-giving, and heart warming.

This book is the voice of a very humane person who wishes to share the fruit of extensive experience of Canadian education (from a one-room prairie school to leadership positions in top-flight educational research fields at the well-known Ontario Institute for Studies in Education).

It gives well-organized expression to, and substantial evidence for his convictions about what amounts to a renaissance, possibly a true "naissance," of understanding of the human mind and the ways in which it learns, grows, and finds its best way in relation to the worlds of experience both inside itself and outside.

Dr. Wees is in company with already well-known authors such as John Holt (How Children Learn; How Children Fail) and George B. Leonard (Education and Ecstasy) who advocate in education much more faith in the untapped reservoirs of ability of human minds (and more competence in tapping the springs of life in them). They advocate much greater insight and competence on the part of educators than has been practised in schools.

Anyone generalizing this approach as "mere Rousseauesque idealism," (the assumption of innate goodness) or anyone inclined to hold stubbornly to a favorite set of excuses for not taking another look at human possibilities (as nature really seems to do) had better not read this book.

A fault-finder would trip the author for semantic inconsistencies such as are so easily incurred, for example with the title and its subheading: "What Our Schools Are Doing to Our Children, Not for Them."

One could argue that if nobody can teach anyone anything, then no teaching can do anything either to or for anyone. Obviously, we must leap merely semantic "non-sequiturs".

Dr. Wees does not write for nit-pickers who might enjoy finding that on page 16 the author speaks (could it be ironically?) of a child having to fight his way against what the school has done for him.

If this book had been called "You Can't Change Human Nature," the title would have served the same purpose as the one he chose. It is a legitimate "bait" which works inversely to attract those who somehow still believe some people can, and are curious and open-minded enough to want to find how it may be done for the better.

Dr. Wees explains his thesis on page 89: "And so I conclude that since the mind is its own creative force, nobody can do the child's creative thinking for him and nobody else can put words into his mouth. Carl Rogers put it thus . . . with quite a punch when he said, 'nobody can teach anybody else'.

"So what happens to teaching when we start applying our new definition to education as nurturing the power of the mind? St. Augustine gave us a clue when he said in his Confessions, "And so I learned not from those who taught, but from those who talked with me'. What he discovered was the effective difference between talking at and talking with."

The author gives reassuring evidence, already demonstrated by what he calls "new-fashioned teachers" who deeply respect the minds of children, that marvels can be performed in schools: dramatic increase in intelligence of children in England allowed to talk, laugh, think together all the time.

He has some concrete suggestions for new styles in teacher education: "to nurture the power (in student teachers) to think about how to nurture their children's power to think"; and the kind of teaching needed for tomorrow's children: "Our children's minds will become the embodiment of controlled creative change."

One of the most attractive features of the book is the wealth of actual experiences. The opening chapters, dealing (sometimes, perhaps for the sake of simplicity, rather inadequately) with Survival Schooling, the System, Force and Fear are somewhat less effective than those with more constructive topics—the remaining twenty.

Dr. Wees has written a testament of faith in humanity which, though not overtly religious, is full of reverence and relevance.

Books

Big Novel With Pleasures of Anticipation

By JUDITH TERRY

Not only is R. F. Delderfield's novel set in the late Victorian period, 1878-1890, but it is like a Victorian three-volume novel. With its 800 pages, large cast of characters, family tree and map, it is a leisurely and nourishing read.

Of course you have to have the temperament for it; if you prefer to read a book at one sitting then this one will only give you mental indigestion. But for anyone who likes to take a while to get acquainted with characters, or has been taught the pleasures of anticipation by The Forsyte Saga, it is a book to contemplate with delight.

This is the second and obviously not final chronicle of the Swann family, the first being God is an Englishman, and if you haven't already read that you'd better beg or borrow it, since the references to previous events in Their Was the Kingdom are very tantalizing.

The central character is Adam Swann, founder of the transport firm Swann-on-Wheels (insignia a swan with a wheel in place of its port wing) which operates all over Great Britain, and founder also, with his wife Henrietta, of a family of nine children, centred on "Tryst," a 16th century house set on an 80-acre estate in Kent.

THEIRS WAS THE KINGDOM, By R. F. Delderfield. Musson. $8.95.

It is the progress of these two aspects of the Swann dynasty that are traced in this book, Adam directing and and manoeuvring Swann-on-Wheels, Henrietta the family. They are, as Delderfield points out, two similar operations, both requiring strength, tact and strategy.

They also give the author opportunity to weave together two strands: personal adventure and historical commentary, the one provided by the doings of the family, the other by Adam, who, as founder-owner of an established company is well qualified to interpret the development of trade and industry.

He becomes, in fact, the detached, impartial observer of commercial and economic history, a role which is clearly underlined by the postion of his octagonal office room. High in a medieval belfry tower, reached only by a spiral staircase, it overlooks a panorama of the Thames, commercial pulse and centre of London, and, thereby, of Great Britain and the world.

The book upholds several comfortable, unfashionable traditions of the novel: the relationships of Adam and Henrietta with their children pass through rough patches, but are generally loving and happy; the marryings of the various children are satisfactorily concluded.

▣

Of course it is "romantic," but it is also eminently readable, for, like Adam Swann, R. F. Delderfield knows his trade inside and out, and marshals his characters and changes his scenes with great dexterity;

Delderfield has some interesting things to say about "materialism," a word much used to malign the 19th century. He does not seek to deny it, but he does show, in Adam, how materialism could be fabricated of imagination and ideas, not simply money-getting and hypocrisy — which Adam roundly condemns: "He knew a haberdasher in Rye Lane, who sacked his girl assistants if he caught them sitting down, who sent them to bed in a dismal top-floor barracks on tepid cocoa and a slice of bread and dripping. Yet on Sundays this same rascal compelled them, one and all, to attend a chapel where he had just paid out a hundred pounds for new hassocks and hymn books!"

Adam himself is tolerant, conservative: wary of the trades unions but believing that the only future for industry lies in the "friendly alliance between master and man" — a benevolent paternalism, in fact, which creaks along as effectively (or ineffectively) as more idealistic theories of industrial management.

Looking down from his vantage point Adam sees errors and miscalculations that will end the Empire: "Historians were already comparing the British Empire with Roman but it had taken Rome five centuries to reach the ramp of complacency that launched it into oblivion. To his way of thinking this kind of leadership would achieve the same result in Britain in forty years."

Not the end of Swann's empire however, for Adam is not too old to learn and recognizing that "time, confound it, knocked everyone off their perches in the end," he leaves us with son George who has a passion for the new, cumbersome and noxious motor vehicle. The Swann empire is undoubtedly guaranteed a new lease of life, and the reader, hopefully, another Swann saga to come.

Taut Canadian Tale

By BEATRICE CARROLL

Canadian content is 100 per cent in this taut, tense little novel. The action (and there is plenty), is divided between Ottawa, with the capital's ministers, deputies, civil servants — the mandarins — and the remote regions of the High Arctic and the administrators and Eskimos of the north country.

Irene Baird, who was herself a senior civil servant, describes with intelligence and intimate knowledge the workings of the governmental operation; the machinations, the ruthless jostlings for power, the pettiness and the accomplishements of the most complex business of all—the running of a country.

THE CLIMATE OF POWER, by Irene Baird. Macmillan. $6.95.

The central figure is tough-minded, hard-working civil servant, George McKenna, nearing the end of a long career, and dreading it. He is fighting desperately to obtain an extension of office, conscious always of his despised antagonist, the younger Roy Wragge, who is impatient to oust the ageing bureaucrat. Wragge is aided by Peter Brock, the minister, a breezy, self-confident westerner, who aims to add the prefix "prime" to the title of minister.

The rivalry and in-fighting in Ottawa is later removed to the High Arctic, where the minister makes an inspection trip, in answer to the goads of the opposition and the press about a reputed disaster at Glasgow Bay in the Arctic Circle. Here the conflict between McKenna and Wragge reaches the crisis point, leaving McKenna the survivor but not the victor.

The author obviously knows the Ottawa scene to the core, and is no stranger to the north. Both are described in telling, almost abrupt, prose — no embroidery, but authoritative and interesting authenticity. Less successful is her portrayal of Flo, McKenna's pretty young wife, who is uneducated, unfaithful and almost unreal in her relationship to McKenna.

The Climate of Power is in no way a great Canadian novel; Irene Baird does not rival Robertson Davies or Hugh McLennan, but she has written a good minor novel. Incidentally, the reader should not be put off by the design of the dust jacket, which the editor of this page compares to turn-of-the-century Boys' Own Paper style; the contents are superior to the packaging.

She Lives the Gospel in Calcutta Gutters

By HILARY BUTLER

Well, he's done it again!

Malcolm Muggeridge has produced a "religious" book that is fascinatingly different. Stand aside from the organized Church though he will, Muggeridge is drawn as by a magnet to where the spiritual action is.

In this case the action stems from one who is deeply integrated in the heart of the Roman Catholic Church. Muggeridge writes about her and her good works with admiration, but with a continuing inability to surrender himself to a life within the Church. Like so many.

SOMETHING BEATIFUL FOR GOD, by Malcolm Muggeridge. Collins. $4.95.

His interest in Mother Teresa of Calcutta, and the "Missionaries of Charity" she instituted there, began some four years ago when he conducted a TV interview with her for the BBC. On that program, undeliberately and unconsciously, she captivated Muggeridge's independent but prophetic soul.

The reason?—her utter self-dedication to practical love for the dying and destitute. Here, he saw, is the Gospel of Jesus being lived literally. The fact that Mother Teresa finds her inspiration and strength in daily mass is, to Muggeridge, just another of the many mysteries that centre in this female St. Francis.

"Something Beautiful for God" is Mother Teresa's own description of what she wanted to do when, as a teacher in a Calcutta convent school, she discovered God's call to give her life to the work of rescuing the dying from the gutters of Calcutta.

The book is a staggering expose of what one woman can do if she takes literally the Gospel call. The author's genius as a writer has made this expose something much more than a biography.

Mother Teresa

It is a gruelling revelation of the agony of destitution in the world's great population centres. It is a tribute to the pastoral insight of the Roman Catholic hierarchy that has supported her, and to the women and men of comfortable social standing who, following her example, have given their lives to the same service. It is a humble (and humbling) hint that what stops most of us from living the Gospel is the hardness of the Cross.

The key to the wonder described in this book is Mother Teresa's recognition of the real presence of Christ in every person and hence in the "poorest of the poor." To lift a stinking, starved and half-dead derelict from slum door-step is to have Christ himself in your arms and to know the joy of serving the King of Love. The dying man opens his eyes to see someone loving him, caring about him. If he dies, he dies more human. If he lives, he lives to bless.

▣

This is more than humanitarian organization. No one knows whether the great humanitarian organizations can solve the world's problems. A starving man near death is still a man. To love him, to help him, is an imperishable value. Let the Christian get on with the reality whilst the planners plan.

This seems to be Mother Teresa's philosophy.

Beautifully printed, abundantly illustrated and exquisitely bound in white board with gilt lettering, this is a new sort of book. The author has muted his stringent wit and simplified his style to suit the serenity and seriousness of his subject. Straight description, transcribed tapes, chronological tables—quite a mixture, and therefore eminently readable!

Somehow one wants to pray for Mother Teresa and her miserables, and for the author, who teeters on the brink as she tugs him to take the plunge.

The Medium Is Andy Warhol

"Everybody knows Andy Warhol, but nobody does ... He is, like a cow, whatever you need. To minimal people he is minimal. To publicity art people he is publicity. To boring people he is boredom. To revolutionists he is revolution. To campy people he is camp. To lyrical abstractionists he is lyricism. To decorators he is decoration. To poets he is poetry. To art critics he is criticism. To filmmakers he is film. To junkies he is junk. To mother lovers he is mother. He is the smartest man I have ever met."—John Perreault.

Andy Warhol

By PAUL RICHARD

NEW YORK — One rises to the Andy Warhol retrospective at the Whitney Museum of Art in a bright blue elevator, big as a boardroom. When the doors slide open the riders gasp.

Not at Jackie, Elvis, Marilyn or Liz — those gorgeous, glamorous, familiar portraits — but at the walls on which they hang, which once were white, but are not now.

Remember wallpaper? Well, Andy Warhol has wallpapered the Whitney with purplish cows.

Fluorescent cow wallpaper. It works; it works. Before that beautiful brilliant blandness, all thought stops, the mind goes blank.

The artificial fascinates me, the bright and shiny.—Warhol.

Later the viewer may ask himself the tortuous questions viewers ask (pastoral? put-on? process art? pop? a field, perhaps?), but don't let such pondering sour the sight.

If you want to know why Andy Warhol is a greatly respected, greatly famous, greatly influential artist, hold to that shiny blandness. Do not think too hard.

* * *

Q. Do you think that pop art is—?

Warhol: No.

Q. What?

A. No.

Q. Do you think pop art is—?

A. No. No, I don't.

Artists once expressed their selves. But there is no self inside Warhol. An empty conduit, a catalyst, the most anonymous of artists, he is, in Duchamp's phrase, "a mediumistic being."

Sure, everyone knows Andy, freaky, fey and silver-haired — he is, except for Dali and Picasso, the most famous art celebrity alive — but what is it we know? Now, Viva we can understand, but Warhol's an enigma; his age remains a mystery. The more we read about him, the less we seem to know.

A celebrity he may well be, but he has no personality. And neither does his art.

There is nothing tongue-in-cheek about those famous Campbell's soup cans. They have no irony, no humor. They are not social comment; they are not cartoons. They're precisely like the soup cans stacked up in the Safeway. Like all of Warhol's pictures — the electric chairs, the movie stars, the car crashes and disasters, the flowers and the cows — they are absolutely straight.

* * *

There is no handwriting at all in the art of Andy Warhol. His signature is a rubber stamp. Penetrate its shiny, artificial surface and there is nothing there.

All is pretty.

Yet no art works of our age have been more memorable than these. Everybody's seen them; everybody knows them. A Swiss collector has paid $60,000 for a Warhol soup can.

There is no way to dismiss this work. Boy, does it exist.

And just think of how it's reached us, filtered through the media, passed in little bits through gossip and the galleries, through the papers and the tube. No art could survive the static of that journey that is not loud and powerful and sharp and slogan-clear.

The more it travels, the more it is reproduced, the more its strange transparency, its brilliant, banal emptiness, seems to be enhanced.

I feel I'm very much a part of my times, of my culture, as much a part of it as rockets and television

Other images of the millions that assault us — the ring-pull beer can tab, for instance, or the news photo of the girl screaming at Kent State — may reveal something of the spirit of our age, but Warhol's were not made by accident or fate.

* * *

Of this, there is no doubt. Warhol's images were brought to us by a conscious act of art.

His soup cans sell for $60,000 because there is no way around him. Ask any younger artist. Andy Warhol's changed the way that artists see.

For he has in some weird way removed "originality" from the work of art.

Most of what he's done has been done before. Other artists have employed mechanical reproduction and the serial image — just look at any strip of film. Jasper Johns made the most accurate of ale cans before Warhold turned to soup, and Warhol was not yet born when, in 1913, the "ready mades" of Marcel Duchamp showed that artists are not needed to "make" a work of art.

All these precedents — like his lack of personality, handwriting and comment — further empty out his art, but in the art of Warhol — as in the lives that many of us lead — that emptiness is key.

It is because Warhol has made of emptiness something powerful and beautiful and clear that his presence looms so large.

Andy Warhol knows precisely what he's doing. He deeply understands the history of art.

(The Washington Post)

Film Financed by Apache Tribe

ALBUQUERQUE, N.M. — The curtains parted and the movie began, showing a brilliant sun rising over a stark New Mexico landscape. A man on horseback rode into view and the first credit appeared:

"The Jicarilla Apache tribe of American Indians presents A Gunfight."

The audience burst into applause.

Most of those applauding were members of the Jicarilla tribe, assembled for the premier of a movie in which the New Mexico tribe has invested $2 million.

The tribe borrowed the $2 million to avoid dipping into its $13 million in invested assets.

It is the story of two gunfighters down on their luck who agree to a shoot-out for pay. The two become friends as they try to attract a sellout audience for the winner-take-all gunfight.

The movie stars Johnny Cash and Kirk Douglas.

THE ENGINE REBUILDERS
"IF WE CAN'T GUARANTEE IT—WE WON'T FIX IT"

HERE'S WHAT WE DO TO ENGINE
- New Piston Rings
- Valve Grind
- New Oil and Filter
- Steam Clean Engine
- New Gaskets
- Check Main Bearings
- New Points and Condenser
- Tune and Road Test Car

TED PINFOLD, Manager

FULL PRICE ONLY 149.50 (6 cyl.)
Parts and Labor
'60 to '70 Canadian Cars
4 cyl. slightly less
V-8's slightly more
EASY TERMS

FREDERICK MOTORS LTD.
NOW AT 616 QUEENS AVE. PHONE 383-6632

HIGH SCHOOL DIPLOMA

EARN A HIGH SCHOOL DIPLOMA IN YOUR OWN HOME!
Prepare for a Better Job, College or Provincial Examinations. All Books supplied. No classes. One of the largest and oldest Canadian Schools.
Phone or write for a Free Booklet
Phone 477-4490
Day or Night
NATIONAL COLLEGE
1707 CARNEGIE CRES.

ESQUIMALT SPORTS CENTRE

TONIGHT . . .
ROLLER SKATING
8:00 to 10:30 p.m.
ICE SKATING
8:30 - 10:15

TOMORROW . . .
ROLLER SKATING
8:00 - 10:30 p.m.
ICE SKATING
8:30 - 10:15 p.m.

CONCERT
2:30, Sun., July 4, Beacon Hill Park
Cameron Memorial Shell
FESTIVAL OF MELODY
Master of Ceremonies: BILL CRONE
Featuring a 30-Piece Band
Under the Direction of
EDGAR HEMINGWAY, CONDUCTOR
Intermission Will Feature
the Songs of
THE TOTEM TONE QUARTET
Presented by the City of Victoria, the Trust Fund of the Recording Industries and the Victoria Musicians' Association

Purple Onion

Presents
SATURDAY
"TEA BAG"
Dance to live Rock Group
Saturday, 10:30 to 3 a.m.
Reservations: 386-0011
477-8804
1037 View Street

Saturday and Sunday

SHAKES
4 FOR $1
(50 FLAVORS)
Reg. Value $1.50

With every $1.00 order of Tastee-Freez Get a Trick Master Yo-Yo for only 25c

SUMMER HOURS:
MONDAY TO SATURDAY — 11:30 a.m. - 11 p.m.
SUNDAY — 11:30 a.m. 'til 9 p.m.

tastee-freez
SHELBOURNE SHOPPING PLAZA

HURRY! HURRY! HURRY!

Woolco Town & Country

ANNUAL
RUMMAGE SALE!

Monday Only!

ONE DAY SALE

Broken Sizes and Colours

DRASTIC Reductions

Many One-Of-A-Kind

Personal Shopping Only, Please!
Shop Early While Quantities Last!
Open Monday to Friday 10 a.m. to 10 p.m.
Saturday 9 a.m. to 10 p.m.
Town and Country Shopping Centre
Douglas Street and Saanich

Because We're a Department Store...
WE'VE GOT EVERYTHING YOU COULD WANT
And Because We're Woolco
YOUR SHOPPING COSTS YOU LESS!

WEEKEND'S TOP TV SHOWS

Tonight

WIDE WORLD OF SPORTS, 4:30 p.m., Channel 8. Auto racing's most gruelling competition, the 24-hour Le Mans Grand Prix, dominates today's 90-minute telecast. Also, the national air races will be shown from Reno, Nevada. Jim McKay will narrate.

ANDY WILLIAMS SHOW, 7:30 p.m., Channel 5. (Rerun.) Bob Hope and James Garner are Andy's super-star visitors tonight. Hope and Andy trade quips at the outset and Garner does a sketch as a TV automotive answer man. Other guests are singer Dusty Springfield, Ray Stevens and the Osmond Brothers. Andy duets with Miss Springfield in "Blue Eyes" and sings "For Once in My Life" alone.

LAWRENCE WELK SHOW, 7:30 p.m., Channel 4. (Rerun.) "Thank You, America." Mr, One and a Two's personal tribute to his country tonight. The show features guest-singer Willa Dorsey in "God Bless America" and the show-closing "Star Spangled Banner." In between, the program includes "Let's Make America What It Used To Be," a George M. Cohan medley, "Bless This House," "This Land Is You Land" and "America, the Beautiful." It's super patriotic, and a pleasant hour, too.

THE VAL DOONICAN SHOW, 8:30 p.m., Channel 4. Mrs. Brady — that's Florence Henderson — leaves her kids behind in this visit to England and Val Doonican, but she can't forget the kids as she duets with Val in "When the Children Are Asleep." Florence also sings "We Made It Happen" and "I Got Love." Val's contributions tonight include "Talk About Good Times," and Irish ballad, "Johnny McEldo" and "Ole Buttermilk Sky." His other guests are singer-writer Tom Paxton and Bruce Forsyth, who sings "Hurry! It's Lovely Up Here."

MY THREE SONS, 8:30 p.m., Channels 7 and 12. (Rerun.) Pretty Brooke Bundy tosses the Douglas clan into a turmoil with her flirtations. The women get pretty upset, then manage to extract the goggle-eyed men from the girl trap.

SATURDAY NIGHT AT THE MOVIES, 8:30 p.m., Channel 5. "Glass Bottom Boat." It's a Doris Day flick, with Rod Taylor, Dick Rowan and Arthur Godfrey, who plays Doris's father. Doris gets caught up, innocently of course, in spy intrigue at a space plant operated by Taylor (the love interest) and Martin. There are some hilarious slapstick bits by Dom DeLuise.

MARY TYLER MOORE SHOW, 9 p.m., Channel 7. (Rerun.) Well-meaning Mary wants to help a former football player who is unhappy because after all the glory and fan adultation, he's become an insurance salesman. He would be much happier as a TV sports announcer, and Mary tries to fulfill his fondest dreams.

MANNIX, 9:30 p.m., Channel 7. (Rerun.) Prize-winning newsman turned actor Alex Dreir plays a prize-winning newsman who hopes to clear a man convicted of murder who now faces the death penalty. He calls in Mannix (series star Mike Connors) to help clear the condemned man.

PERFORMERS, 10 p.m., Channels 2 and 6. Host Gordie Tapp is in Newfoundland tonight, with performers Joan Morrissey, Louise Nugent and Jeff Dyer. Comedian Kevin Noble does his bit, and the songs include A Little Prayer, Sand Speckled Vision and CN Bus.

MY KIND OF COUNTRY, 10:30 p.m., Channels 2 and 6. Nashville singers Wilma Lee and Stoney Cooper are featured. They offer There's a Big Wheel and Midnight Special.

Sunday

WONDERFUL WORLD OF DISNEY, 6 p.m., Channel 2; 7:30 Channel 5. (Rerun.) "Square Peg in a Round Hole." What we have here is a lesson in human behavior patterns, conducted by Professor Ludwig von Drake and Goofy. They inform us mortals about insomnia, fads, mania and litterbugs. So watch and learn. A delightful hour of live and animated action.

LASSIE, 7 p.m., Channel 7. (rerun). Another captivating segment in which there is no dialogue. In fact, no humans either. Lassie comes to the rescue of a little burrowing owl threatened by a weasel. Lassie gets help from a small fox.

HOGAN'S HEROES. 7:30 p.m., Channel 7. (Rerun). Hogan has to photograph top secret documents, but needs a diversionary tactic. So Sergeant Kinchloe becomes a boxer for the night, challenging the German's aspiring world champion, Battling Bruno. And while everyone's screaming his head off at the bout, Hogan completes his mission.

SUNDAY NIGHT MOVIES. 8 p.m., Channel 7. (Rerun). "A Step Out of Line." A well-acted drama, made exclusively for TV and co-starring Peter Falk, Peter Lawford and Vic Morrow. They play three average working men who are hard-pressed for cash. They go to ball games together each week, drink beer and play pool, and discuss their problems. They plot a robbery using each's particular skill in the planning, and very nearly pull it off.

FBI. 8 p.m., Channel 4. (Rerun). Inspector Erskine is called in to investigate a gang of gun-runners who are selling their loot — military weapons — to extremists. Guest stars include Richard Jaeckel, Glenn Corbett and Diane Keaton.

SUNDAY NIGHT MOVIE. 9 p.m., Channel 4. "Batman." This flick was dashed out to capitalize on the hot TV series before it cooled off. Everything was tossed into one bundle, featuring the top villains: Joker (Cesar Romero), Riddler (Frank Gorshin) and Penguin (Burgess Meredith) all after Batman (Adam West) and Robin (Burt Ward).

BONANZA 9 p.m., Channel 5. (Rerun). Guest star Jack Elam plays a drifter, "Honest John," who befriends little Jamie (Mitch Vogel) and almost talks the boy into running away with him. The Cartwrights have some anxious moments when they discover Honest John's influence over Jamie.

FANFARE. 10 p.m., Channel 9. "John Philip Sousa: The March King." An appropriate July 4th showing brings out the music that will echo throughout the country today at Independence Day ceremonies. Highlighting the program will be the appearances of musicians who played under the noted march composer, as well as interviews with noted conductor Leopold Stokowski, George Balanchine, who created the ballet "Stars and Stripes" from Sousa's most famous march score, and Sir Arthur Bliss, Master of the Queen's music, recalling Sousa conducting at London's Royal Albert Hall. The music will be provided by the Detroit Concert Band, directed by Dr. Leonard Smith. It's a very lively program, thanks to the buoyancy of the Sousa sound.

THE ICE PALACE. 10 p.m., Channel 7. Singer Vikki Carr is this week's host. Her guests include impressionist Frank Gorshin and ice-skating stars Billy Chappel, Hans and Pepe, and Linda Carbonetto. Vikki sings "I Want to Be Happy," "Games People Play" and a Judy Garland medley. She and Gorshin offer "Put on a Happy Face."

THE BOLD ONES. 10 p.m., Channel 5. (Rerun). The Senator's segment is the first of a two-parter, "A Continual Road of Musketry." Sen. Hays Stowe (Hal Holbrook) heads a committee probing a campus riot in which two students were killed and four wounded. Stay with this story to the end because it not only is timely and penetrating, but offers an "official" conclusion to its findings that's well worth studying.

LORNE GREENE

. . . Lean Years Are Easy to Forget When Success Hits This Hard

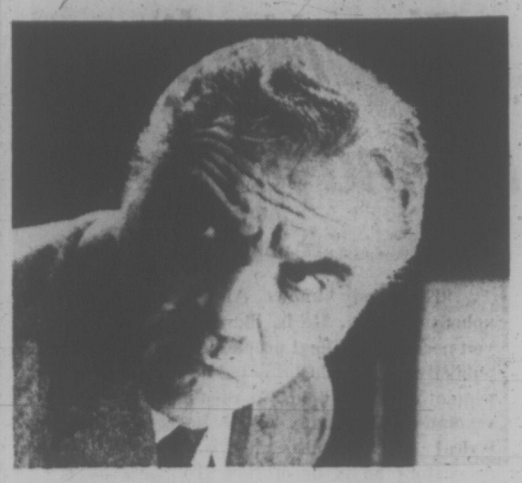

By LAWRENCE LAURENT

LOS ANGELES (WP) — Lorne Green is riding high in his personal career. The 12-year run of "Bonanza" has brought him riches beyond an actor's dreams. He has a beautiful, loving wife, Nancy; a lovely, tiny daughter, Gillian, and since he dieted off 40 pounds a year ago, the figure of a young leading man.

Contrary to legend, Lorne Greene doesn't live in an exact duplicate of "Bonanza's" Ponderosa ranch house. He does much better than that in a home that is hidden away, almost inaccessible, in the gentle hills of the Mandeville Canyon area of West Los Angeles. The house was originally built for one of the heirs of the Sears department store fortune.

Daughter Gillian Donia, who turned 3 years old last January, interrupted the interview in Lorne's living room. She announced that she wished to dance with her father.

Lorne stood up, bent over and picked up the child. He went waltzing around the room, timing his steps to Gillian's laughter. He dances with graceful, light steps and unless you had been told you'd never guess that he has a grandchild older than this daughter.

When Gillian tired of dancing, he put her down and she went dashing for another part of the large house. Greene wasn't even winded. "Every time I look at that child," he said, "I feel as though I were 25 years old."

★ ★ ★

"Lorne," said dark-haired, serene Nancy Deale Green, "every since you came back from dieting you have looked like you were 25."

Greene smiled the smile of a contented man.

Success for Lorne Greene came early and success came late, too. In between, there were several periods that weren't too good. He talks, however, only about the happy times.

He fell in love with acting while he was studying chemical engineering at Queen's University in Kingston, Ontario. That was the end of engineering for Lorne.

He wona fellowship at the Neighborhood Playhouse in New York, where he studied drama "and practised going hungry." The practice came in handy after he returned to Canada, where he found no openings in the theatre. He did find a job in broadcasting, however. It paid $10 a week.

All he needed was a start. He opened his own school of drama and broadcasting and he eventually became the chief announcer of the Canadian Broadcasting Corp. During the Second World War, he was known as the voice of Canada."

He remembers preparing a newscast on the siege of Stalingrad. He had carefully checked the pronunciation of difficult Russian names and was sailing through a newscast until he arrived at a line about the transportation of food and ammunition. It was being carried, he said, "in tren trun tucks." Lorne swallowed and tried again. It came out again as "tren trun tucks."

He paused and said: "In heavily laden vehicles."

Greene was reasonably content in the late 1940s when he took a business trip to New York. He wanted to market a stopwatch, designed especially for broadcasting. In New York he met an old friend and landed a role in one of the live television dramas being produced by Studio One." He decided to stay.

★ ★ ★

The decision led to more lean years, broken by parts in TV programs, two minor movies and a role on Broadway opposite Katharine Cornell in "The Prescott Proposals."

As TV moved west, so did Lorne greene. You can still find him on the late show playing minor roles, mainly monsters.

All that changed, however, when producer-writer David Dortort hired him for a new TV series in 1958. It was to be a family western, filmed in color and centring on the adventures of a stern, Bible-quoting father and his three sons.

The new series was called "Bonanza" and it was scheduled at 7:30 p.m., Saturdays. It was not a hit. It ran a poor second to "Perry Mason" and was kept in the NBC-TV schedule mainly because it was in color and NBC's parent company, RCA, was determined to recover the $50 million it had spent developing color TV.

★ ★ ★

Two seasons later, however, Dinah Shore quit her 9 p.m. Sunday, variety series and "Bonanza" was moved to fill the gap. Then it became a hit and it has been a hit ever since. (In one of those oddities so dear to the broadcasting historians, CBS eventually moved "Perry Mason" to Sunday nights, opposite "Bonanza." This time, the attorney was the loser and his series was cancelled.)

"Bonanza" is now heading for its 13th season. It is one of TV's most expensive one-hour shows, costing $220,000 per episode. That cost is matched only by two hour-long programs, "Gunsmoke" and "Mission: Impossible."

For the advertiser who wishes to buy a 30-second commercial during "Bonanza" during the fall season, the price is $65,000. And since a total of 12 such commercials are sold each week, the program's gross revenues runs to $780,000.

Better, for Lorne Greene, Dan Blocker and Michael Landon, the series has enjoyed extraordinary success in foreign countries. it plays in 89 foreign countries, to an estimated audience of 400 million viewers a week. (One of the original sons, Pernell Roberts, quit the series after two years. Pernell said he didn't care that much about money and, besides, he felt the show was ridiculous. "The very idea," he grumped, "of a 40-year-old man getting permission from his father before going into town).

★ ★ ★

Over the years, the character of Ben Cartwright has been softened, made more gentle. His wrathful Biblical quotations are seldom used and he has given more and more independent authority to his two sons.

Lorne Greene has heard all the jokes about "Bonanza" and he's even made a few himself. He knows that one psychologist decided the series is "the defence of the suburbs by the Cartwrights."

He has heard the series called "the Rover Boys on the Ponderosa" and, yes, he is familiar with the TV critic who wrote that Ben Cartwright won't permit his sons to marry because he prefers to keep them at home for cheap labor.

When Greene spoke last year at a testimonial dinner for John Wayne, he expressed chargrin about "having two sons who are approaching 40 and never have a date." The line got a big laugh.

the endless round of western series that are described as "another 'Bonanza'." This term was applied to "the Big Valley," to "Lancer" and to "The Road West." Those what doesn't get a laugh is have come and gone. "Bonanza" remains.

Reliable reports indicate that Greene, Landon and Blocker earn about $15,000 a week. This doesn't include residual fees and capital gains profits that will come if the series ever ends. All three have become millionaires and none will ever need to work again.

It was getting late at Lorne Greene's home and the sun was seeting over a foothill. We had moved outside under a flowering jacaranda tree. His daughter was on Lorne's lap, asleep. What was left for Lorne Greene, now that he was rich, successful and contented?

Lorne grinned. "Well," he said, "for one thing I still have this young lady to raise. And, for another, I'll never retire. I'll go on acting, as long as someone wants to see my work."

PART TWO of "A Man and His Music" will be seen Sunday evening at 8 on Channels 2 and 6. Frank Sinatra, assisted by daughter Nancy, sings, jokes and chats with his audience. He draws on the combined talents of two old friends, Gordon Jenkins and Nelson Riddle, for musical accompaniment. This is a repeat of a special aired on the CBC network two years ago. (CBC photo.)

KRAMER PLANS PRODUCTION

Calley Trial Movie Fare

BERLIN (AP) — American movie director Stanley Kramer, whose film Judgment at Nurenberg depicted the Nazi war crimes trial, says he will make a film on the court martial of Lieut. William Calley.

Kramer said the film will investigate why Calley, convicted of killing 22 Vietnamese civilians at My Lai, participated in the massacre.

Kramer, who attended Calley's court martial at Fort Benning, Ga., said in an interview Friday that the movie will draw on 55 tapes of interviews with Calley, which will first appear in a magazine.

Kramer was in West Berlin to attend the 21st annual Berlin film festival.

Big Heart Fund

VANCOUVER (CP) — The British Columbia Heart Fund collected $492,898 this year, Wallace B. Haughan, provincial campaign chairman has reported. Mr. Haughan said he had set this year's target at $430,000. Research and fellowship grants of over $270,000 already have been given to cardiovascular research and training programs in B.C., he said.

B.C.'s Man At Meet

MLA Howard McDiarmid (SC—Alberni) will represent British Columbia at the Commonwealth Parliamentary Conference in Malaysia in August.

His appointment was made known in a letter to Opposition Leader Dave Barrett this week from the office of the Speaker of the legislature.

Barrett said he had written to the Speaker's office in an attempt to find out whether B.C. was going to send someone.

He said he was upset to learn McDiarmid had been chosen without a meeting of the Commonwealth Parliamentary Association to which all B.C. MLAs belong.

Appointments should be made on a seniority basis by a vote of the association, Barrett said.

He noted the association never has met to choose its delegate.

"Obviously, the premier chose him (McDiarmid)," Barrett said. "It's an insult to the Queen and the Commonwealth concept."

Bank Cleaned

WATERTOWN, Conn. (AP) — Five policemen — one-fifth the entire force of Watertown —were sent scurrying to the Colonial Bank and Trust Co. on Main Street when someone called police and told them a man was going into the bank carrying a sub-machine-gun.

The policemen started catching their breath when they arrived at the bank Thursday and saw a cleaning truck in front of it.

It turned out that a janitor had walked in with a vacuum cleaner tucked under his arm.

Stretch Stitches

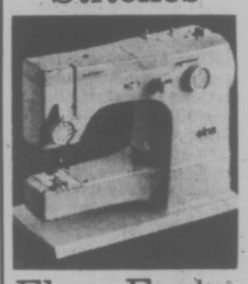

Elna Facts

1. 18 years ago Elna created Stretch stitches — and today's model gives you virtually unlimited pattern selection.

2. The Supermatic Elna of 1956 can do more than most other 1971 models.

3. The Elna Supermatic is one of the world's most versatile sewing machines.

EATON'S

EVERY SUNDAY

10:00 a.m. to 5:00 p.m.

AT THE

TILLICUM DRIVE-IN THEATRE

For Further Information Please Telephone 385-9487

SWAP AND SHOP!

Where People Peek, Poke, Pick And Pay

Are You A Seller?

Its as simple as this — gather up all the miscellanea you can, and a couple of card tables, bring them to the SWAP-MEET. As a seller you pay $2.00 per parking stall. You KEEP ALL THE MONEY YOU REALIZE ON THE SALE OF YOUR MISCELLANEA. You are the sellers. You provide the merchandise. Its your chance to sell that miscellanea from basements, attics and storage lockers.

Are You A Buyer?

Come to the Tillicum Drive-In Theatre Sunday Swap and Shop Meet. You Pay Only 25c per Carload . . . Includes Parking

DISCARDS INTO DOLLARS

One man's white elephant is another's treasure . . . Swap-Meet is the place for them. Here is an opportunity for many people to get rid of space monopolizers that are cluttering many homes. Have your friends, relatives and neighbors save their surplus sundries, bring them to the SWAP-MEET and turn these discards into Dollars.

COME EARLY FOR THE BARGAINS

Bargain Hunters . . . Housewives . . . Antique Lovers . . .

One SWAP-MEET shopper managed to furnish an entire one bedroom apartment for less than $100. It doesn't end with furniture, miscellanea unlimited abounds . . . from muffin tins to antiques, hairdriers to roller skates and fishing rods. A few of the space monopolizers in attics, basements and apartment storage lockers, would include . . . lamp shades, books, ladies' and men's wear, jewellery, hats, records, shoes, car tires, furs, sweaters, silverware, appliances, radios, television sets, hi-fi equipment, mirrors, furniture of all kinds, baby cribs and toys galore, antiques, chairs, musical instruments, drapes, sports equipment, as well as thousands of other household and personal items.

SPECIAL ARRANGEMENTS FOR CHURCHES, CHARITABLE ORGANIZATIONS

WEEKEND TV MOVIES

TONIGHT

4:30: Channel 5: Above Us the Waves (1955 drama) John Mills, John Gregson. High tension war drama of British midget submarines and the stalking of German battleships. Fine acting and excellent photography.

7:30: Channel 11: Fair Wind to Java (1953 adventure) Fred MacMurray, Vera Ralston. Sea captain battles a pirate chief on the high seas. Well-made melodrama, contains a lot of action.

8:00: Channel 13: Devil Bat (1941 melodrama) Bela Lugosi, Suzanne Kaaren. Unusual type of horror thriller.

8:30: Channel 5: The Glass Bottom Boat (1966 comedy) Doris Day, Rod Taylor. Farce about a pretty space-laboratory worker who's mistaken for a spy.

8:30: Channel 8: Attack and Retreat (Italian-Russian; 1963 drama) Arthur Kennedy, Tatyana Samoilova. Second World War story of Italian soldiers and their experiences on the Russian front.

9:00: Channel 12: Battleground (1949 drama) Van Johnson, John Hodiak. Superb tribute to the men of the 101st Airborne Division who defended Bastogne during the Second World War's Battle of the Bulge.

9:15: Channel 13: Forbidden Territory (1938 drama) Gregory Ratoff, Ronald Squire. An Englishman and his son journey to Siberia to rescue another son who has been imprisoned.

9:30: Channel 4: The Big Risk (French; 1959) Sandra Milo, Marcel Dalio. A criminal on the run with his two children gets some help from a reformed thief.

11:05: Channel 12: Follow the Boys (1963 comedy) Connie Francis, Paula Prentiss, Dany Robin. Story about a quartet of gals who follow a ship from Cannes to Italy for various reasons, all of them male.

11:15: Channel 5: Marines, Let's Go (1961 drama) Tom Tryon, David Hedison. Produced and directed by Raoul Walsh.

11:15: Channel 6: Attack and Retreat (See 8:30 p.m. Ch. 8 for details).

11:15: Channel 8: Bye, Bye Birdie (1963 musical) Dick Van Dyke, Janet Leigh. Some tuneful songs, sharp performances by Van Dyke as a songwriter, Paul Lynde as a small town father, Maureen Stapleton as a domineering mom.

11:35: Channel 2: Kid Galahad (1962 musical) Elvis Presley, Lola Albright. Elvis sings many songs which should please his followers.

SUNDAY

6:00: Channel 11: Prince of Foxes (1949 adventure) Wanda Hendrix, Tyrone Power. Cesare Borgia attempts to annex a duchy.

8:00: Channel 7: A Step Out of Line (1971 TV-drama) Peter Falk, Jo Ann Flug. Drama about three average guys down on their luck.

9:00: Channel 4: Batman (1966 adventure) Adam West, Burt Ward. Campy comic strip with cast members from the TV series.

9:00: Channel 12: The Long, Hot Summer (1958 drama) Paul Newman, Joanne Woodward. Adaptation of three William Faulkner stories tracing the career of a drifter.

11:15: Channel 6: Bye Bye Birdie (See Sat. 11:15, Ch. 8 for details).

11:15: Channel 7: Fighting Father Dunne (1948 drama) Pat O'Brien, Darryl Hickman. Father Dunne tries to establish a home for destitute youngsters.

11:35: Channel 2: Halliday Brand (1957 western) Joseph Cotten, Viveca Lindfors. Story about a girl's romance with a half-breed, which meets with the opposition of her father.

11:45: Channel 4: All Fall Down (1961 drama) Brandon de Wilde, Angela Lansbury. Wild lad with a way with women is attracted to a girl and an affair results.

Red River Planned

ALBANY, N.Y. (AP) — The New York state environment conservation department plans to dye about 22 miles of three northern state streams red next week for scientific purposes. The department announced Friday that the harmless fluorescent dye would be put into the streams as a part of a study on waste materials in them.

WEEKEND SPORTS

TONIGHT

5 p.m., Channels 2 and 6. Pro Soccer, Santos of Brazil vs. Bologna of Italy.

SUNDAY

Noon, Channels 7 and 12. Pinpoint Bowling.

12:30 p.m., Channels 7 and 12. AAU International Championships. The U.S.A.-U.S.S.R. track and field meet.

1 p.m., Channels 2 and 6. Golf, Canadian Open final round.

4:30 p.m., Channel 2. Table Tennis and Rodeo School.

MONDAY, JULY 5

Time Ch'n'l No. PROGRAM

5 PM 2 Rocket Robin H'd (c)
4 Pettycoat Junction
5 Mike Douglas
6 Beat the Clock
7 Movie
8 Beat the Clock
9 Mister Rogers
11 Daniel Boone
12 Lucy
5:30— 2 Woody Woodpecker
4 News (c)
5 Early Edition
6 Yoga
7 Movie
8 Yoga
9 Art Studio
11 Daniel Boone
12 Big Show

6 PM 2 Klahanie (c)
4 News (c)
5 Early Edition
6, 8 News (c)
7 News (c)
9 Busy Knitter
11 Big Valley
13 Project 13
6:30— 2 Summer Edition
4, 5, 7, 12 News (c)
6, 8 Mantrap
9 Fryingpans West
11 Big Valley

7 PM 2 Summer Edition
4 Explor. Northwest (c)
5 Truth or Consequences
6 Lucy Show
7 Dick Van Dyke
8 UFO (c)
9 French Poetry
11 Dragnet (c)
12 Big Show
13 Behind The Wheel
7:25—12 News
7:30— 2 Dianne
4 Lets Make a Deal
5 Bird's Eye View
6 Bewitched
7 Gunsmoke (c)
8 UFO (c)
9 Law in Action
11 Perry Mason
12 Mon. Nite Movie

8 PM 2, 6 Partridge Family
4 Conversation with Chief Justice Burger
5 Comedy Playhouse
8 Room 222 (c)
9 World Press (c)
13 Film
8:30— 2, 6 This Is the Law
4 Very Good Year
5 World Premiere Movie
7 Lucy
8 Night Gallery
9 World Press (c)
11 David Frost (c)
12 Movie
13 Scope

9 PM 2, 6 Bold Ones (c)
4 Monday Night Movie
5 Movie
7 Mayberry R.F.D. (c)
8 Night Gallery
9 Realities
13 Bob Corcoran
9:30— 4 Movie
7 Doris Day Show
8 Pig 'n' Whistle (c)
13 Perry Mason

10 PM 2 Nature of Things
4 Movie
5 Movie
6 Nature of Things
7 Doodletown Pipers
8 Ironside
9 Book Beat
11 News (c)
10:30— 2, 6 Nature of Things
9 Sign Off
12 Gunsmoke (c)

11 PM 2, 6, 7, 8 News (c)
4 News
5 World Today
11 Gunsmoke
13 Movie
11:20— 6, 8 News, Sports
11:22— 2 Viewpoint
11:30— 4 Dick Cavett (c)
5 Tonight Show
7 Showtime
11, 12 Merv Griffin (c)
11:45— 5 Movie
6 CTV Movie
8 Western Canada News
11:50— 2 Centennial Scene

12:30—11 Mantrap

TUESDAY, JULY 6

Time Ch'n'l No. PROGRAM

5 PM 2 Expo Baseball
4 Petticoat Junction
5 Mike Douglas
6 Expo Baseball
7 Movie
8 Beat the Clock
9 Mister Rogers
11 Daniel Boone
12 Lucy
5:30— 2, 6 Baseball
4 News Hour
5 Early Edition
8 Yoga
9 Buttons, Buddies
11 Daniel Boone
12 Big Show

6 PM 2, 6 Baseball
4, 7, 8 News
9 Shepherd's America
11 Big Valley
12 Movie
13 Project 13
6:30— 2 Baseball
4, 5, 7 News
8 Mnatrap
9 Vanishing Wilderness
12 Walter Cronkite (c)

7 PM 2 Baseball
4 Travel (c)
5 Truth or Conseq. (c)
7 Dick Van Dyke
8 Tuesday Night Movie
9 Living Museum
11 Dragnet
12, 13 Movies
7:25—12 News
7:30— 2, 6 Vacation Canada
4 Mod Squad (c)
5 Bill Cosby Show
7 Hillbillies
8 Movie
9 University Conversations
11 Perry Mason
12 Big Valley
13 Tall Man
8 PM 2 Reach for the Top
5 Don Knotts Show
6 Beat the Clock
7 Green Acres
8 Movie
9 Fanfare
12 Big Valley
13 Stories of Success
8:30— 2 Summer Edition
4 Movie
6 Yoga
7, 12 Hee Haw (c)
8 Nashville North
11 David Frost (c)
12 Hee Haw
13 Quest for Adventure

9 PM 2 Summer Edition
5 First Tuesday
6 UFO
8 Val Doonican
9 30 Minutes with Eliz. Drew
13 Bob Corcoran
9:30— 2 Wild Kingdom
7, 12 All in Family (c)
9 Artists in America
10 PM 2 Hillbillies
4 Marcus Welby
6 I Spy
7 30 Minutes
8 Barbara McNair
9 Moot Trial, Special
11 News
12 True Adventure
10:30— 2, 8 Wide, Wide World
7 CBS Report
12 News Special

11 PM 2, 4, 6, 7, 8 News (c)
5 World Today
11 Merv Griffin
12 Dangerman
13 Movie
11:20— 2, 6, 8 News, Sports
11:30— 2 Night Final
4 Dick Cavett (c)
5 Tonight Show
7 Late Show
11:45— 6 Suspense Theatre
11:45— 8 Western Can Roundup
11:50— 2 International Theatre
12:30—11 Mantrap

WEDNESDEY, JULY 7

Time Ch'n'l No. PROGRAM

5 PM 2 Video I
4 Pettycoat Junction
5 Mike Douglas (c)
Beat The Clock
8 Beat The Clock
9 Mister Rogers
11 Daniel Boone
12 Lucy
5:30— 2 Hillbillies
4 News (c)
5 Early Edition
6 Yoga
7 Movie
8 Yoga
9 Art Studio
11 Daniel Boone
12 Big Show

6 PM—2, 6 Arnie
4, 5, 7 News
9 Mythology
11 Big Valley
13 Project 13
6:30— 2 Summer Edition
4, 5, 7 News (c)
6, 8 Mantrap
9 Book Beat
11 Big Valley
12 Walter Cronkite (c)

7 PM—2 Summer Edition
4 North Traveler (c)
5 Truth or Conseq. (c)
6 The Saint
7 Dick Van Dyke
8 I Spy
9 Interviews
11 Dragnet (c)
12 Movie
13 True Story
7:30— 2 Singalong Jubilee
4 Eddie's Father
5 Men From Shiloh (c)
7 Medical Center
8 I Spy
9 Science
11 Perry Mason
12 Mothers-in-Law
13 Big Picture

8 PM 2 A Very Good Year
4 Room 222
6 Very Good Year
7 Medical Centre
8 Bewitched
9 French Chef (c)
12 Perry Mason
13 Northwest Wrestling
8:30— 2 Telescope
4 Smith Family
6 Telescope
7 To Rome With Love
8 CTV Movie
9 Just Jazz
11 David Frost (c)
13 Big Picture

9 PM 2 Men at Law
4 Love on a Rooftop
5 Kraft Music Hall
6 Men at Law
7 KIRO Wed. Night
9 Firing Line
12 Medical Centre (c)
13 Bob Corcoran
9:30— 2 Men at Law
4 The Immortal
6 Men at Law
9 Firing Line
10 PM 2 Civilizations
4 The Immortal
5 Four in One
6 Civilizations
9 Masterpiece Th're (c)
11 News (c)
12 Man From U N C L E
10:30— 2 Civilizations
4 NFL Action
6 Civilizations

11 PM 2, 4, 6, 7, 8 News (c)
5 World Today
11 Merv Griffin
12 Dangerman
13 Movie
11:20— 6 News
8 News, Sports
11:30— 2 Night Final
4 Dick Cavett
5 Tonight Show
7 Late Show
11, 12 Merv Griffin (c)
11:45— 6, 8 Late Show
11:50— 2 Wed. Playbill

12 PM 6, 7, 8 Movie
12:30—11 Mantrap

THURSDAY, JULY 8

Time Ch'n'l No. PROGRAM

5 PM 2 Abbott and Costello
4 Pettycoat Junction
5 Mike Douglas (c)
6 Beat The Clock
7 Movie
8 Beat the Clock
9 Mister Rogers
11 Daniel Boone
12 Lucy
5:30— 2 Hillbillies
4 News (c)
5 Early Edition
6, 8 Yoga
7 Movie
9 Hodgepodge Lodge
11 Daniel Boone
12 Big Show

6 PM 2 Sportscene
4, 5 News (c)
6, 8 News Hour
7 Walter Cronkite
9 Buttons and Buddies
11 Big Valley
13 Project 13
6:30— 2 Summer Edition
4 News (c)
5 NBC News
6, 8 Mantrap
7 News
9 Folk Guitar
11 Big Valley
12 Walter Cronkite (c)

7 PM 2 Summer Edition
4 World Wonders (c)
5 Truth or Conseq. (c)
6 Marcus Welby
7 Dick Van Dyke
8 Eddie's Father
9 Young Artists
11 Dragnet (c)
12 Big Show
13 Call of the West
7:30— 2 Bless This House
4 This is Tom Jones
5 Action Playhouse
6 Marcus Welby
7 Family Affair
8 Des O'Connor Show
9 U.S.A. Photography
11 Perry Mason
12 Thursday Nite Movie
13 Movie

8 PM 2 Interns
4 This is Tom Jones
6 Interns
7 Lancer
8 Des O'Connor Show
9 Washington Review
11 Perry Mason
12 Movie
8:30— 2, 6 Interns
4 Bewitched (c)
5 Ironside (c)
8 Comedy Theatre
9 Thursday Forum
11 David Frost
12 Movie

9 PM 2 The Irish Rovers
4 Room, Grandaddy
5 Ironside (c)
6 Movie
7 CBS Thurs. Nt. Movie
11 David Frost
12 Movie
13 Bob Corcoran
9:30— 2 World We Live In
4 Dan August
5 Adam—12 (c)
6 Movie
8 Here Come the 70s
9 Teen-Agers and Sex
12 The Avengers
10 PM 2 Five Years in Life
4 Dan August
5 Dean Martin
6 Movie
8 Mannix (c)
9 Teen-Agers and Sex
11 News (c)
13 Movie
10:30— 2 Encounter
4 This Is Your Life (c)
6 Room 222
9 Sign Off
12 Channel 12 Special

11 PM 2, 4, 6, 7, 8 News c)
5 World Today
11 Merv Griffin
12 Dangerman
13 Movie
11:20— 6, 8 News
11:22— 2 Viewpoint
11:30— 2 News, Sports
4 Dick Cavett (c)
5 Tonight Show
7 Late Show
11:40— 2 Cdn Open Reports
11:45— 6, 8 Late Show
11:50— 2 Thurs. Theatre

12 PM 2, 6, 8 Late Show
12:30—11 Mantrap

FRIDAY, JULY 9

Time Ch'n'l No. PROGRAM

5 PM 2 Skippy the Bush Kang
4 Pettycoat Junction
5 Mike Douglas
6, 8 Beat The Clock
7 Movie
9 Mister Rogers
11 Daniel Boone
12 Lucy
5:30— 2 Hillbillies
4 News
5 News
6, 8 Yoga
7 Movie
9 Folk Guitar
11 Daniel Boone
12 Big Show

6 PM 2 Nanny, Professor
4 ABC News
5 News
6, 8 News Hour
7 Walter Cronkite
9 U.S.A. Photography
11 Big Valley
12 Movie
13 Project 13
6:30— 2 Nanny, Professor
4 News
5 Early Edition
6 Mantrap
7 News
8 Mantrap
9 Washington Review
12 CBS News

7 PM 2 Centennial Scene
4 Golden Voyage
5 Truth or Consequence
6 Des O'Connor Show
7 Dick Van Dyke
8 Alias Smith & Jones
9 Cancer: Prevention and Treatment
11 Dragnet
12 Big Show
13 Call of the West
7:30— 2 Julia
4 Brady Bunch
5 High Chaparral
7 Interns
9 It Begins With You
11 Perry Mason
12 Lancer
13 Movie

8 PM 2, 6 Here Come Stars
4 Nanny and Professor
5 High Chaparral
7 Interns
8 CTV Fri. Night Movie
9 Antiques IV
11 Perry Mason
12 Lancer
8:30— 2, 6 Here Come Stars
4 Partridge Family
5 Name of Game
7 Andy Griffith Show
9 NET Playhouse
11 David Frost
12 Headmaster

9 PM 2, 6 Tommy Hunter
4 That Girl
5 Name of Game
7, 12 CBS Friday Nite Movie
11 David Frost
12 CBS Fri. Nite Movie
13 Bob Corcoran
9:30— 2, 6 Tommy Hunter
4 The Odd Couple
10 PM 2 Doom Watch
4 Love, American Style
5 Strange Report
6 Mannix
8 F.B.I.
11 News
10:30— 2 Doom Watch
7 Movie
12 Movie

11 PM 2, 4, 6, 7, 8 News
5 World Today
11 Merv Griffin
12 News
13 Movie
11:05—12 Million Dollar Movie
11:20— 6, 8 News
11:30— 2 Night Final
4 Dick Cavett
5 Tonight Show
7 Nightmare Theatre
8 Bingo
11 Merv Griffin
12 Movie
11:40— 2 Cdn Open Reports
11:45— 6, 8 Friday Nite Movie
11:50— 2 Movie Night

12 PM 2, 6, 7 Movie
12:30—11 Mantrap

SATURDAY, JULY 10

Time Ch'n'l No. PROGRAM

8:30— 2 Sol et Gobelet
9 AM 2 Tour de Terre
4 Jerry Lewis
5 Dr. Doolittle
7, 12 Sabrina
9:30— 2 Quelle Famille
4 Double Deckers
5 Pink Panther
7, 12 Sabrina

10 AM 2 Prise I
4 Hot Wheels
5 H. R. Pufnstuf
6 Wrestling
7 Josie and Pussycats
11 Sign Off
12 Josie, Pussycats
10:30— 2 Moi et l'Autre
4 Sky Hawks
5 The Grump
7 12 Globetrotters

11 AM 2 Lacrosse
4 Motor Mouse
5 Major League Ball
6 Lacrosse
7 Archie
8 Sign Off
12 Archie
11:30— 2, 6 Lacrosse
4 Hardy Boys
5 Major League Ball
7 Archie
8 Sign Off
11 Across The Fence
12 Archie

12 Noon 2, 6 Lacrosse
4 Bandstand
5 Major League Ball
7, 12 Scooby Doo
8 Sign Off
11 Scenario of the 70's
12:30— 2, 6 Lacrosse
4 Bandstand
5 Major League Ball
7 The Monkees
8 Sign Off
11 Adventure Theatre
12 The Monkees

1 PM 2, 6 Canadian Maturity Stakes
4 Matinee
5 Baseball
7 Dast. and Muttley
11 Movie
12 Dastardly, Muttley
4 Saturday Matinee
1:30—2 Can. Maturity Stakes
5 Major League Ball
6 Maturity Horse Race
7 Jetsons
8 Sign Off
11 Adventure Theatre
12 Jetsons

2 PM 2 British Open Golf
4 Matinee
5 Putt Putt Golf
6 Golf
7 Great Movie
8 Marc's Music Shop
11 Adventure Theatre
12 Farm Show
2:30— 2 Golf
4 Matinee
5 McHale's Navy
6 Golf
7 Movie
8 Animal World
11 Adventure Theatre
12 Outlook

3 PM 2 Golf
4 Issues '71
5 Flipper
6 Golf
7 Movie
8 Kiddies on Kamera
12 Page 12
3:30— 2 Place of Your Own
4 Nashville Music
5 I Spy
6 Place of Your Own
7 Wagon Train
8 Our Great Outdoors
11 Run for Your Life
12 World Tomorrow

4 PM 2 Klahanie
4 Car and track
5 I Spy
6 Klahanie
8 Come Together
11 Run for Your Life
12 Fun-O-Rama
4:30— 2 TBA
4 Outdoor Sportsman
5 Saturday Movie
6 Kiddies on Kamera
7 Men at Law
8 Wide World of Sports
11 Pet Set
12 Explor Fourth Corner

5 PM 2 Soccer
4 Wide World of Sports
6 Soccer
8 Wide World of Sport
11 Daniel Boone
12 Rome With Love
5:30— 2, 6 Soccer
4 Wide World of Sport
5 Great Outdoors
7 News
11 Daniel Boone
12 Mary Tyler Moore

6 PM 2, 6 Soccer
4 Wild World of Sports
5 News
7 News—Roger Mudd
8 All Star Wrestling
11 Big Valley
12 Hillbillies
13 Jamboree
6:30— 2, 6 Soccer
4 Sat. News
5 NBC News
7 Hawaii Five-O
12 CBS News

7 PM 2, 6 Zut
4 Viewpoint
5 Death Valley
8 Family Affair
11 Lucy
12 Ice Palace
13 Restless Gun
7:30— 2 Tee to Green—Golf
4 Lawrence Welk
5 Presidential Address
6 Flintstone
7 Mission Impossible
8 The Saint
11 Sat. Night Movie
13 Racket Squad

8 PM 2 Fade Out
4 Lawrence Welk
5 Andy Williams
6 Fade Out
7 Mission Impossible
8 The Saint
11 Movie
12 Truth or Consequences
13 Movie
8:30— 2 Fade Out
4 Val Doonican
6 Fade Out
7, 12 My Three Sons
8 Academy Perform.
11 Movie

9 PM 2 Fade Out
4 Val Doonican
5 SNATM
6 Fade Out
7 Arnie
8 Academy Perform.
11 Movie
12 Star Cinema
13 Movie
9:30— 2 Fade Out
4 Cinema 4
5 Movie
6 Fade Out
7 Mary Tyler Moore
11 The Racers
10 PM 2, 6 The Performers
5 Movie
7 Mannix
11 Roller Derby
10:30— 2 My Kind of Country
6 My Kind of Country
11 Roller Derby

11 PM 2 National News
4 Movie
5 World Today
6 CBC News
7 Playboy
8 News
11 Judd
12 News
11:15— 2 B.C. TV News
4 Movie
5 Star Movie
6 Academy Perform.
13 Movie
11:20— 8 Late Show
11:22— 2 Weekend In Sport
11:25—12 News
11:30— 5 Star Movie
11:30—12 Million Dollar Movie
11:35— 2 Starlight Theatre

12 PM 4 Weekend News
11, 12 News

SUNDAY, JULY 4

Time Ch'n'l No. PROGRAM

10 AM 2 Sign Off
4 Johnny Quest
5 Eight Lively Arts
6, 8 Sign Off
7 Camera 3
13 Cathedral Tomorrow
10:30— 4 Cattanooga Cats
5 Gardening
6, 8 Sign Off
7 Face the Nation
11 Hour of Power
12 Face the Nation

11 AM 2 Sign Off
4 Bullwinkle
5 Community Workshop
7 Eyewitness News
8 Sign Off
12 Mormon Choir
11:30— 2 Sign Off
4 Discovery
5 Special
7 Jim Thomas Outdoors
8 Sign Off
11 TBA
12 Danny Thomas
11:35— 2 Sign Off
11:45— 2 Feature of the Week
6 Mary Tyler Moore

12 Noon 4 Brainsville
5 Special
7, 12 Pinpoint
8 Sign Off
11 Voice of the Church
12:15— 6, 8 Outdoor Sportsman
12:30— 4 New Decade at Sea Open Golf
5 Wunda
6 Outdoor Sportsman
7 AAU International Champs
11 Rex Humbard
12:45— 6, 8 Sacred Heart

1 PM 2 Canadian Open Golf
4 Directions
5 Catch a Wish
6 Cross Roads
7 AAU-World Stars
8 Cross Roads
1:30— 2, 6 Golf
4 Issues and Answers
5 Sunday Movie
8 Oral Roberts
11 Kathryn Kuhlman
12 International Champs.

2 PM 2 Golf
4 What's New in School
6 Golf
7 Animal World
8 World Tomorrow
11 Voice of Calvary
12 British Sunday Thre.
2:30— 2 Golf
4 Action
5 Movie
6 Golf
7 Sunday Show
8 Under Attack
11 Honeymooners
12 Movie

3 PM 2 London Line
4 Sunday Matinee
5 Comment
6 Outdoor Sportsman
7 Movie
8 Under Attack
11 Laramie
12 Movie
3:15— 2 Gardening
3:30— 2, 6 Country Canada
4 Matinee
5 Meet the Press
8 Mary Tyler Moore
3:50—12 B.C. Centennial

4 PM 2 Pick and Choose
4 Matinee
5 Five Sides
6 The World Tomorrow
7 Movie
8 Album TV
11 Western Theatre
12 Funorama
4:20—12 B.C. Centennial
4:30— 2 Kaleidosport
6 Question Period
7 Tarzan
8 Question Period
12 Funorama
4:45— 2 Gardening

5 PM 2 Kaleidosport
4 Here Come the Brides
5 Daktari
6 Crossroads
8 University Challenge
12 Mayberry
5:30— 2 Kaleidosport
4 Here Come the Brides
6, 8 Sunday Theatre
7 Tarzan
12 Animal World

6 PM 2 Disney
4 Summer Challenge
5 News
7 CBS News R. Mudd
9 Sesame Street
11 Sun. Nite Movie
12 CBS News
13 Youth Speaks
6:30— 2 Disney
4 Sunday News
5 NBC News
6, 8 Movie
7 Lowell Thomas
11 Movie
12 Arnie
13 True Story

7 PM 2, 6 Rainbow Country
4 Untamed World
5 High Road to Danger
7 Lassie
8 Untamed World
9 Mister Rogers
12 Hawaii Five-O
13 Sacred Heart
7:30— 2, 6 Bill Cosby
4 Celebrity Bowling
5 Disney
7 Hogan's Heroes
8 Mod Squad
9 30 Min., Eliz. Drew
13 Bible Answers

8 PM 2, 6 Man and His Music
4 FBI
7 CBS Sun. Nite Movie
8 Mod Squad
9 Jean Shepherd
12 Mannix
13 Patterns for Living
8:30— 2, 6 Man and His Music
5 Rush To Freedom
8 Lucy
9 Vanishing Wilderness
11 Outdoors
13 Insight

9 PM 2, 6 Quentin Durgens
4 Sunday Night Movie
5 Bonanza
7 Movie
8 W-5
9 Masterpiece Theatre
11 Blue Horizons
12 Sunday Big Show
13 Big Picture—Report
9:30— 2 Quentin Durgens
11 Ask Your Doctor
13 Soul Subjects

10 PM 2, 6 Tommy Tompkins
4 Movie
5 The Bold Ones
7 Ice Palace
8 Marcus Welby MD
9 Fanfare
11 Scenario of the 70's
10:30— 2, 6 Weekend
11 World Tomorrow

11 PM 2 National News
4, 5, 6, 7, 8 12 News
11 Sunday Night Movie
11:15— 2 News, Sports
4 Weekend News
6 Late Show
7 Film Classics
8 All-Star Wrestling
11:20—12 Ch. 12 News
11:30— 4 News
5 Twilight Zone
12 Merv Griffin
11:35— 2 Feature of the Week
11:45— 2 Feature of the Week
4 Fourmost Movie

12:15— 8 The Living Word

EARLY PROGRAMS MONDAY THROUGH FRIDAY

Time Ch'n'l No. PROGRAM

7 AM 4 Take As Directed
5 Today (c)
7 News (c)
12 News (c)
7:30— 4 Timmy and Lassie
5 Today
7 J. P. Patches
12 Frisky Frolics

8 AM 4 Flying Nun
6, 8 Sign Off
7 J. P. Patches
8:30— 4 Good Morning
7, 12 Capt. Kangaroo

9 AM 4 Movie
5 Telescope
6, 8 Sign Off
7 News
12 Lucy
9:30— 7 News
11 Concentration
12 Hillbillies (c)

10 AM 5 Sale of Century
6 Sign Off
7, 12 Family Affair
8 Sign Off
11 Krafts with Katy
10:05— 2 Mr. Dressup
10:15— 8 Yoga
10:30— 2, 6 Friendly Giant
4 News
5 Hollywood Squares
7, 12 Love of Life
8 Wild Whirl of Fashion
11 Jack la Lanne
10:45— 2, 6 Chez Helene

11 AM 2 Sesame Street
4 Galloping Gourmet
5 Jeopardy
6 University of the Air
7, 12 Where the Heart Is
8 University of the Air
11 Romper Room
11:25—12 Woman's World
11:30— 4 That Girl
5 Who, What, Where
6 Yoga
7, 12 Search, Tomorrow
8 Yoga
11:55— 5 Children's Doctor

12 Noon 2 Luncheon Date
4 Bewitched
5 Distaff
6 Noon Show
7 News
8 News
11 Memory Game
12 David Frost
12:15— 8 Summertime 100
12:30— 2 Luncheon Date
4 Love, American Style
5 Days of our Lives (c)
7 World Turns (c)
11 To Tell the Truth (c)
12:45— 6, 8 Movie

1 PM 2 All Around the Circle
4 All My Children (c)
5 Doctor (c)
7 Splendored Thing (c)
11 Don St. Thomas Show
1:30— 2 55 North Maple (c)
4 Make a Deal (c)
5 Another World (c)
7 Guiding Light (c)
8 Movie
11 Beat the Clock (c)
12 Divorce Court (c)

2 PM 2 What on Earth/Double Exposure
4 Newlywed Game (c)
5 Jury Trials (c)
7 Secret Storm (c)
8 Movie
11 Bright Promise (c)
12 Secret Storm (c)
2:15— 6, 8 Magic Den
2:30— 2 Coronation St./D. Van Dyke
4 Dating Game (c)
5 Somerset—Serial (c)
6 Victoria Scene
7 Edge of Night (c)
8 Famous Jury Trials
11 Movie Game
12 Splendored Thing
3 PM 2, 6 30 From Ottawa
4 General Hospital (c)
5 Dinah Shore
7 Gomer Pyle (c)
8 Another World (c)
11 Rifleman
12 It's Your Bet (c)
3:30— 2, 6 Edge of Night
4 One Life to Live (c)
5 Virginia Graham
7 J. P. Patches (c)
8 Trouble Tracy (c)
11 Rocky
12 What's My Line (c)

4 PM 2 Galloping Gourmet
4 Password (c)
5 Mike Douglas (c)
6 Galloping Gourmet
7 Movie
8 Flintstones
9 Sesame Street
11 Tennessee Tuxedo
12 Funorama
13 Movie
4:30— 2 Drop-In/Banana Splits
4 What's My Line?
5 Mike Douglas
6 Drop-In
8 Pete's Place
9 Sesame Street
11 Addams Family
12 Fun-O-Rama
13 Movie

HOLLYWOOD, EXHIBITION PARK RACE RESULTS

AT EXHIBITION PARK

First race — $1,550, claiming, three-year-olds, six and one-half furlongs:
Nee Nee J. (A. Smith) $4.20 $3.60 $2.50
Honor Shot (Hocken) 21.90 7.40
Tonga Victory (Sandoval) 3.30
Also ran: Cottage Queen, Beau Bos, Sure Jewel, Surrey Prince, Glaviria, Avons Alibhai, Lovely Clare. Time 1:21 4-5.
Quinella paid $91

Second race — $1,700, allowance, two-year-olds, three furlongs, 150 yards.
Winning Red (Salas) $..70 $3.70 3.20
She Will Orbit (Cuthbertson) 5.90 4.70
Sunny Easter (McMahon) 9.70
Also ran: Bute Boy, Mark Commander, Rebel Robert, Royal Alder, Booker B, Theocha. Time 0:42 2-5.

Third race — $1,550, claiming, two-year-olds, six furlongs:
Spreelee (Chabara) $4.70 $3.20 $2.80
Whistlin' Wise (McLeod) 4.20 3.70
Turk's Lynne (Sandoval) 9.90
Also ran: Stam Gal, Pearl Case, Magic Miracle, Morna Lee, Willies Dort, Ruby's Pirate, Attacca. Time 1:14 2-5.

Fourth Race — $1,550, claiming, three-year-olds, six and one-half furlongs:
Little Mousey (Frazier) $2.50 $5.80 $5.10
B.C. Hustler (A. Smith) 3.40 2.90
Dochorton (Croaker) 4.40
Also ran: Multi Miss, Jimhan, Native Ways, Mello Down, Ulanovan, Countess D'Amour, Frisky Sugar. Time: 1:20 4-5.
Exacta paid $70.50.

Fifth Race — $1,550, claiming, three and four-year-olds, one and one-sixteenth miles:
Kyleado (K. Smith) $5.60 $4.20 $3.10
Supreme Silence (Hocken) 17.40 6.20
Chichamen Tyee (Furlong) 3.20
Also ran: Justa Winner, Ky. Legacy, King Lassie, Chilhichi, Hokay's Wonder, Bwana Kimbo, Miss Mount. Time: 1:49 2-5.

Sixth Race — $1,550, claiming, four-year-olds and up, six and one-half furlongs:
Lady Euclid (Frazier) $36.10 $12.00 $6.00
Sara Safia (Swatuk) 5.50 3.60
Mabe Row (A. Smith) 3.60
Also ran: Outside Help, Will's Pet, Chief Policy, Mercenary Mary, Nowitka, Marine Boy, John O'Lea. Time: 1:19 4-5.
Exacto paid $170.50.

Seventh Race — $1,800, Claiming, three year-olds and up, six one-half furlongs.
Whonnock Willie (McMahon) $14.50 $5.00 $3.60
Weeks Supply (Swatuk) 3.60 2.50
Pobrecito (Frazier) 3.40
Also ran: Lancha, Risky Dancer, Western Jewel, Orbitana, Tomahawk brave. Time 1:18 1-5.

Eighth Race — $2,000, Allowance, three and four-year-olds, one and one-sixteenth miles.
Dawson Days (Swatuk) $7.20 $3.60 $3.30
Shadows Dividend (McLeod) 9.40 6.70
Classy Imp (Frazier) 4.10
Also ran: Fleet Algonquin, Reefnot, Win Us Some, The World Is Round III, Le Baron Rouge. Time 1:46 2-5.

Ninth Race — $1,550, claiming, four-year-olds and up, six one-half furlongs.
Jubie's Sister (A. Smith) $5.50 $3.40 $2.70
Mr. Dixon (McMahon) 4.70 3.30
No Peep (Furlong) 4.30
Also ran: Kirkliston, Commuter, Patterbum, Indian Painting, Top Canadian, Pixaway. Time 1:20.
Quinella paid $17.80

AT HOLLYWOOD PARK

First Race — $4,000 claiming, four-year-olds and up, one and one-eighth miles:
O.K. Johnny (Pineda) $47.60 $17.60 $9.20
Haloyisous (Pierce) 5.00 3.80
Skip A Rope (Hamilton) 4.80
Also ran: Wind Away, Right Charger, Mr. Flower, Festive Knight, Radar Romp, Green Port. Time: 1:51 3-5.

Second Race — $6,000, three- and four-year-old maidens, six furlongs:
Artaxerxes (Pincay) $12.40 $5.00 $3.40
Uncle Red (Olivares) 3.40 3.00
Grits and Gravy (Shoemaker) 3.40
Also ran: Moat of Souls, Envied Quest, Ima Eagle, Calgary Idol, Practical Joke, Another Way, Royal Lonnie. Time: 1:40 4-5.
Daily double paid $332.60.

Third Race — $4,500 claiming, two-year-old maidens, five and one-half furlongs:
Prime Rafed (Pincay) $9.80 $4.00 $3.40
Jack the Jet (Cespedss) 3.40 2.80
Yahoo King (Olivares) 11.00
Also ran: Kidster, Dr. Dan L., Royal Victorian, Jim B., Age of Kings, Buck B., Sail the Sea, Nova, T.O. Venture. Time: 1:06.

Fourth Race — $8,500 claiming, three-year-old fillies, six furlongs:
Flaming Embassy (Toro $26.60 $7.40 $4.80
Chase the Light (Lambert) 2.80 2.40
Point of View (Pineda) 4.00
Also ran: Tonette Rise, Miss Coal Dust, City Dweller, Beau Magic, Zero G., Miss Teckro, Miss Dusty. Time: 1:11 1-5.
$5 exacta paid $246.00.

Fifth Race — $10,000, claiming, three-year-olds, six furlongs.
Bright Boy (Pineda) $15.20 $8.00 $5.00
Honor's Justice (Olivares)9.20 5.60
Pasaro (Pincay) 5.40
Also ran: Ataboy Junior, Toms Charger, Wildside, Lins Dr Joe, Run For Your Money, The Fondler, Crow Creek, Track Mate. Time 1:11.

Sixth Race — $10,000, claiming, four-year-olds and up, six furlongs.
Guest House (Toro)$5.40 $3.20 $2.60
Mint Julep (Harris) 3.40 2.80
Title Game (Shoemaker) 3.20
Also ran: Neutral, Derringer, To the Fair, Bold Thrust. Time 1:10.

Seven Race — $14,000 Handicap, three-year-olds and up, fillies and mares, one mile, turf.
Typecast (Shoemaker) $4.80 $3.00 $2.60
Street Dancer (Toro) 3.20 3.00
Mizzie (Alvarez) 4.80
Also ran: Wedding Veil, Little Tada, Day of Reckoning, Dumptys Lady, Painted Butterfly, Ancient Silk. Time 1:35 1-5.

Eighth race — $30,000, Princess Stakes, three-year-old fillies, one and one-sixteenth miles turf:
Turkish Trousers (Shoemaker) $3.20 $2.40 $2.20
a—Convenience (Belmonte) 2.60 2.40
b—Balcony's Babe (Wellington) 3.40
Also ran: a—Shelf Talker, b—Generous Portion, Lady of Rome, Sapose Speed, Hollywood Gossip, Constant Commotion, Marimacho. Time 1:41 4-5.
a—Entry.
b—Entry.

Ninth race — $4,500, claiming, four-year-old and up, one and one-eighth miles:
Wantago North (Grant) $4.80 $3.20 $2.60
Mr. Argo (Valenzuela) 4.40 3.00
Jack the Ruler (Kilborn) 3.40
Also ran: Ten Grand, Soft Excuse, Uncle Harold, Roy of Tudor, Royal Fiesta. Time 1:51 4-5.
$5 exacta paid $41.50.

Mark Trail's OUTDOOR TIPS

MOISTURE TRAPPED IN YOUR AIRTIGHT FISHING BOX WILL SOON RUST AND TARNISH METAL LURES AND HOOKS...

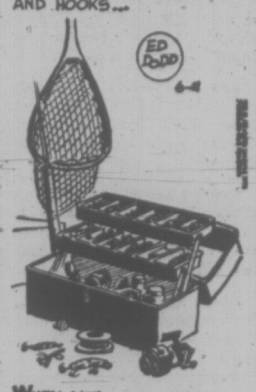

WHEN YOU RETURN FROM A DAY OF FISHING DRY YOUR LURES OR LEAVE CONTAINER OPEN FOR A WHILE TO LET CONTENTS DRY OUT

TENNIS NATIONS ABOLISH CHALLENGE ROUND

Davis Cup a Knockout

LONDON (Reuter) — The Davis Cup world men's team tennis championship will be decided on a knockout basis starting in 1972 as the result of a decision by Davis Cup nations to abolish the challenge round.

The decision, made by 82 delegations from 56 countries, means the winner of the current competition will open its title defence from the first round next year.

The move is intended to make the championship a more balanced competition.

In the 59 championships decided since 1900, only four different countries have won he cup — Australia 23 times, the United States 22, Britain nine and France five.

The United States is scheduled to defend the title in the 60th challenge round in Charlotte, N.C., in October.

The decision, one of the most important since the inaugural Davis Cup match in Boston in 1900, when the U.S. beat Britain 3-0, was approved unanimously as the annual meeting accepted the recommendations of a special committee set up last year to examine the structure of the competition.

No attempt was made at the meeting to open the competition to contract professionals.

Dial-a-Thought
386-6924
DR. J. B. ROWELL
"What Jesus Taught About God"
Please Clip This to Notify Friends

TRADE - A - TAPE
at
CORONA STEREO TAPE CENTRES
2340 Douglas 388-5311

OPEN AIR SERVICE
BEACON HILL PARK
At Bandshell, 7:00 p.m.
(rain or shine) in charge:
Victoria Citadel, Esquimalt, and Harbour Light Corps., The Salvation Army
Speaker: Major DONALD McMILLAN
C. O., Citadel Corps.
Auspices: Park Services Interdenominational

Victoria Daily Times

1871 - 1971

BRITISH COLUMBIA

CENTENNIAL EDITION

TO BE PUBLISHED JULY 20

The Highlights of One Hundred Years of Life in British Columbia Rolled Into One Great Newspaper Edition!

RESERVE COPIES NOW!

ONLY 10c

In this special edition marking the centenary of British Columbia's membership in the Canadian Confederation will be found a profuse variety of articles and illustrations.

Columnists and editorial writers of both The Daily Colonist and Victoria Daily Times have contributed, along with other staff members knowledgeable in their particular fields.

There is historical, cultural, industrial and commercial material, with a special emphasis on pictures of a province abounding in subjects for photography, parks, animals and the great snow resorts among them.

The pages of this souvenir Centennial Edition will be packed with entertainment and information to form a chronicle for your household for years to come.

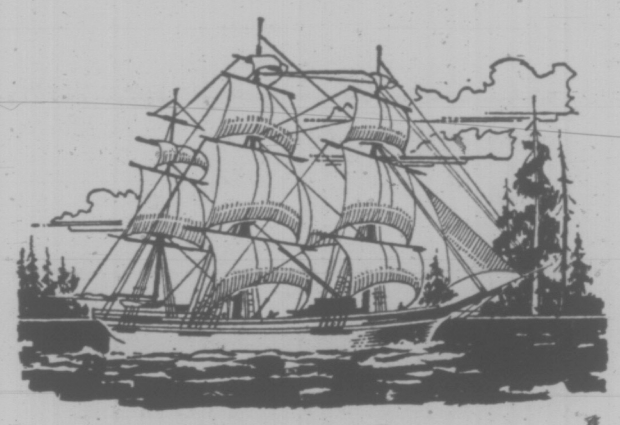

Throughout the edition, Victoria's merchants and business firms have expressed their greetings and provided many interesting sidelights on the city's developments over the past one hundred years.

★ Reserve Copies Now from your favourite news stand!

Place your order for extra copies delivered by your carrier or for mailing of the Centennial Edition at our Douglas Street office, or get as many copies as you require by:

1. Reserving copies at your favourite news stand.
2. Using the handy order forms for mailing, with 10c per copy, plus 40c for handling and mailing.

50c PER COPY
Mailed to your friends in Canada, British Commonwealth and U.S.A.

10c PER COPY
From News Stands.

Regular Subscribers Will Receive a Copy With Carrier Delivery

FREE — A Specially Designed Colorful Wrapper for Mailing Supplied with Each Additional Copy Ordered.

• LIMITED SUPPLY AVAILABLE •

RESERVE COPIES BY USING THESE CONVENIENT COUPONS

VICTORIA DAILY TIMES
Circulation Department
2631 Douglas St., Victoria, B.C.
Please mail a copy of the "British Columbia Centennial Edition," to be published on July 20th, to the following address:
NAME
STREET ADDRESS
CITY PROV.
Enclosed please find 50c to include handling and mailing charge.

VICTORIA DAILY TIMES
Circulation Department
2631 Douglas St., Victoria, B.C.
Please mail a copy of the "British Columbia Centennial Edition," to be published on July 20th, to the following address:
NAME
STREET ADDRESS
CITY PROV.
Enclosed please find 50c to include handling and mailing charge.

VICTORIA DAILY TIMES
Circulation Department
2631 Douglas St., Victoria, B.C.
Please mail a copy of the "British Columbia Centennial Edition," to be published on July 20th, to the following address:
NAME
STREET ADDRESS
CITY PROV.
Enclosed please find 50c to include handling and mailing charge.

VICTORIA DAILY TIMES
Circulation Department
2631 Douglas St., Victoria, B.C.
Please mail a copy of the "British Columbia Centennial Edition," to be published on July 20th, to the following address:
NAME
STREET ADDRESS
CITY PROV.
Enclosed please find 50c to include handling and mailing charge.

VICTORIA DAILY TIMES
Circulation Department
2631 Douglas St., Victoria, B.C.
Please mail a copy of the "British Columbia Centennial Edition," to be published on July 20th, to the following address:
NAME
STREET ADDRESS
CITY PROV.
Enclosed please find 50c to include handling and mailing charge.

VICTORIA DAILY TIMES
Circulation Department
2631 Douglas St., Victoria, B.C.
Please mail a copy of the "British Columbia Centennial Edition," to be published on July 20th, to the following address:
NAME
STREET ADDRESS
CITY PROV.
Enclosed please find 50c to include handling and mailing charge.

PERSPECTIVES AND PREJUDICES

Real Test of Worship Comes in Life

By REV. J. A. DAVIDSON

Worship is the most significant function of the church. The distinctive mark of the church is that it is a community of worship.

The church, of course, does have other functions, other significant functions — but it is worship that maintains the perspective which makes the church the church.

Abandon public worship, and a school of religion may remain, or a moral-uplift society, or a social welfare agency, or a friendly fellowship — but the church will be no more.

The ongoing, life of the church is sustained in regular worship. In worship the community of Christians acknowledges in praise and thanksgiving what God had done for man and seeks to align itself with God's purposes of love and mercy for all men.

●

But the focus of worship is beyond worship. The test of the reality and the genuineness of our worship is in the changes effected in our lives because we worship. And this is much more than experiencing what we deem to be the appropriate moods and feelings which we are at a service of worship. The real test of our worship comes after we have left the church and again taken our places in the busy world of the everyday.

As we worship, if we really are worshipping, God works changes in our hearts and minds. In worship character is developed and sustained. In worship judgement is directed and courage stimulated. Worship is productive of those insights and attitudes, of the courage and enthusiasm, which are necessary if the church and its people are to engage in mission of witness and compassion in the world.

It is not primarily through church officials and committees and boards and councils that the spirit of the loving and merciful God is put to work in the affairs of men. The force of the Gospel is brought to bear on society primarily through the lives and actions of ordinary Christians, Christians who show forth their faith and make Christian decisions and judgments in all areas of their lives.

●

And the power for the making of this continuing Christian witness is maintained and nourished in prayer and worship. Dr. W. R. Maltby, an English Methodist preacher of a generation or two ago, put it in this way: "A Christian is a person energized in secret for life in the open world."

But worship is never easy. It is not something that automatically happens to you after you have got yourself into a pew on Sunday morning. Worship takes effort, you have to work at it.

And you are not really worshipping if you come to church only for some pious entertainment, or for a dollop of emotional tonic, or because it seems the properly respectable thing to do.

●

Nels Ferre, an influential American theologian who died a few months ago, said this in one of his books: "Too much of our worship assumes that God is dead!" So often when we come to church for worship we do not expect much to happen — and when we come in that mood we are rarely disappointed in our negative expectations.

You must come to church in a mood of expectancy if you wish the benefits of worship — the insight and the courage and the understanding which can be yours when you open your heart and mind to God.

Sally Anns Head Park Service

The gospel service at the Beacon Hill Park Cameron Bandshell Sunday at 7 p.m. will be conducted by members of the Salvation Army Citadel Corps and the Esquimalt and Harbor Light Corps.

Major Donald McMillan will preach the sermon. The citadel band and Songsters will be in attendance.

The service is the second in a series of ten planned for this summer at Beacon Hill Park.

CORDOVA BAY CHURCHES READY FOR BIG STEP

Anglicand and United Churches of Cordova Bay are ready for union, said Rev. Gordon Walker of St. David by-the-Sea Anglican Church.

Union will be effected when Canadian Anglican and United Church authorities make final the merger of the two churches, he stated.

Members of Cordova Bay United Church and St. David-by-the-Sea recently conducted discussion sessions on the feasibility of union.

Rev. Gordon Walker, organizer of the sessions, said that one of the basic problems today is division in the world.

The church is the means by which the different generations, races and groups can be united. "As long as churches are divided, they cannot bring together the community."

The report of the Cordova Bay steering committee states that the years of co-operation between the two churches had been a significant factor in the readiness of the congregation members to unite. As a result of participation in joint or special services in each others' church, they had "knowledge and acceptance of one another."

The report further states that "a most important impression arising from the discussions is that the church is still important, but to achieve effectiveness it must be prepared to go out and meet the needs of the people of the community, regardless of whether or not these people are church attenders."

Recommendations of the committee are as follows:

● That the two congregations conduct a follow-up study group to become better informed on the differing forms of worship.

● That an approach to union might be the development of co-operative youth groups, and Sunday schools.

● That a contemporary inter-worship service be instituted once a month.

● Contemporary language be used in the liturgy of the new church.

● There be radical new approaches in Christian education.

● That baptism be delayed until a child reaches an age of discretion.

The four Anglican and United Churches of Gordon Head and Cordova Bay are combining worship services for July and August, to enable the clergy to have their vacations. Each Sunday one service will be held in a Gordon Head Church at 9:45 a.m. and at a Cordova Bay Church at 11 a.m.; alternating in both places between the Anglican and United churches.

This Sunday the 9:45 a.m. service will be in St. Dunstan Anglican, Tyndall and San Juan, while the 11 a.m. is at St. David by-the-Sea, 5186 Cordova Bay Rd.

Adventure Playground

Sidney Lions' Club have completed an Adventure Playground Park in Maryland subdivision.

Acknowledgement of the club effort was made at an evening ceremony attended by Sidney council.

The playground features logs hauled from the beach and represents many hours of work spent by the Lions in grading, seeding, paving and organizing play areas.

Herridge Ill

NAKUSP (CP)—Former New Democratic MP Bert Herridge was in hospital in this West Kootenay town Friday after suffering a mild stroke. Mr. Herridge retired from the Commons in 1968.

Missionaries Back After 20 Years

A Methodist pastor and his wife who left Victoria 20 years ago to serve as missionaries in the Philippine Islands were to return to Victoria this weekend.

Rev. and Mrs. Ray Streutker were pastors of the first Free Methodist Curch when their congregation sent them in 1951 as missionaries to the Philippines.

They plan to return to the islands following a tour of western Canada.

On Sunday they will meet old friends at their former church and will be guests of Rev. Philip Calkins, pastor.

The two missionaries mainly served on the island of Mindanao where they helped organize new churches. Later they were assigned to the Light and Life Bible Seminary in Butwan city.

They also organized and built a new church in Cangayam on Mindanos Island.

Streutker was well-known in Victoria as an artist. Many of his chalk sketches which he drew when he served as pastor of the Methodist Church are still to be found in many Victoria homes.

City and District Churches

LUTHERAN

GRACE LUTHERAN CHURCH
L.C.A.
1273 Fort St.
(Across from Central Junior High)
Pastor: Rev. David H. Metzger
Organist: Mr. John Bergbusch
10:00 a.m.—The Service
Bible Study each Wednesday at 10:00 a.m.
"O come, let us worship the Lord!"
Visitors Welcome!

LUTHERAN CHURCH OF THE CROSS
Cedar Hill and Cedar Hill Crossroad
Alfred J. C. Johnson, pastor, 477-3521
10:00 a.m.—Divine Worship Service.
1:00 a.m.—Sunday School and Bible Class.
The Church Where Families Worship Together
Evangelical Lutheran Church of Canada
(E.L.C.C.—formerly A.L.C.)
Visitors Welcome

HOPE LUTHERAN CHURCH
MISSOURI SYNOD
1924 Carrick St. at Dean Ave.
The Rev. L. M. Carlson, pastor, 592-2308
Sunday School and Bible Class 9:45 a.m.
Worship Service 11 a.m.
A Church of "The Lutheran Hour" and "This Is the Life"

GOOD SHEPHERD LUTHERAN CHURCH
2815 Cedar Hill Road
Rev. Fred Knebel, Pastor
658-8043
9 a.m.—English Service.
10 a.m.—German Service.
10 a.m.—Sunday School.
Western Canada Synod, L.C.A.

CHRIST LUTHERAN CHURCH OF THE REFORMATION
Worshipping at McCall's Chapel
Johnson and Vancouver Streets
Victoria, B.C.
Pastor R. H. Goetjen
Worship and Sunday School at 7:30 p.m.

UNITED

ESQUIMALT UNITED CHURCH
800 Admirals (384-0142)
10:00 a.m.—Morning Worship and Church School
Minister
Rev. Hartwell B. Ilsley, B.A., B.D.

MENNONITE

SAANICH COMMUNITY CHURCH
Meets on
SUNDAY, 10:30 A.M. at the GORDON HEAD RECREATIONAL CENTRE
1744 Feltham
477-6111 477-3012

EVANGELICAL FREE CHURCH

PARKDALE EVANGELICAL FREE CHURCH
3281 Harriet Road — 382-7381
SUNDAY:
Sunday School 10:00 a.m.
Morning Worship 11:00 a.m.
Evening Worship 7:00 p.m.
Pastor Carl Klassen
479-4431 384-3646

UNITARIAN

UNITARIAN CHURCH OF VICTORIA
108 Superior St.
10:30 A.M.
"A Guaranteed Annual Income?"
Art Rippon
Come as you are — Picnic follows.

SOCIETY OF FRIENDS

SOCIETY OF FRIENDS
(Quakers)
MEETING FOR WORSHIP
SUNDAY, 11 A.M.
VISITORS WELCOME
1831 FERN STREET

GOSPEL CHAPELS

UNIVERSITY CHAPEL AT QUADRA
1095 Tolmie at Jackson
Sunday:
9:45 a.m.—Christian Life Class. (For all ages.) Sunday School closed for July and August.
11:00 a.m.—Morning Worship Service; Speaker: George Skelly M.M. from England. (Coffee and Conversation after Service.)
7:00 p.m.—The Lord's Supper.
Wednesday:
6:15 p.m.—Mid-Week Fellowship. Summer Study and Witness Class Introduced by Mr. John Williams. "The Friendly Church" (Further Information 382-0724)

WESTVIEW GOSPEL CHAPEL
313 Brunswick Pl.
(Trans Canada Hwy. at Tillicum)
Sunday:
9:30 a.m.—The Lord's Supper.
11:30 a.m.—Sunday School and Bible Classes.
7:00 p.m.—Gospel Service. Speaker: Mr. Collier.
Wednesday:
8:00 p.m.—Ministry meeting. Speaker: Mr. D. McCartney.

OAKLANDS CHAPEL
Fernwood and Cedar Hill
Sunday:
9:30 a.m.—The Lord's Supper.
11:15 a.m.—Sunday School and Family Bible Hour. Speaker: Mr. J. W. Jenner.
7:00 p.m.—Evening Service. Speaker: Mr. Sam Stewart.
Thursday:
8:00 p.m.—Prayer and Bible Study.

VICTORIA GOSPEL CHAPEL
935 Pandora Avenue
Sunday Services:
9:30 a.m.—The Lord's Supper.
11:15 a.m.—Sunday School and Family Bible Hour. Speaker: Mr. Dave McCartney.
7:00 p.m.—Gospel Meeting. Speaker: Mr. George S. Kelly of Ottawa.
Wednesday:
8:00 p.m.—Prayer and Bible Study.

ROSS BAY GOSPEL HALL
Corner of May and Joseph Streets
Sunday:
9:30 a.m.—Worship and Breaking of Bread.
11:30 a.m.—Sunday School and Family Bible Hour: Speaker: Mr. Sam Stewart.
7:00 p.m.—Gospel Meeting Speaker: Mr. Stan Ferreira.
Tuesday:
8:00 p.m.—Prayer and Bible Study. Speaker: Mr. George Doubroff.

EVANGELICAL

FOURSQUARE CHURCH
891 Esquimalt Road
Sunday School, 9:45 a.m.
Morning Worship—11:00 a.m.
Evangelistic Service—7:00 p.m.
Pastor, Rev. A. E. Teal

CHURCH OF CHRIST

CHURCH OF CHRIST
3460 Shelbourne St.
Bible classes, 9:45 a.m.
Morning worship, 11 a.m.
Evening worship, 7:00 p.m.
479-4819 — 477-6459

SPIRITUALIST

OPEN DOOR SPIRITUALIST CHURCH
1600 Cook St.
Sunday, 7 P.M. — Wed., 8 P.M.
Questions on Philosophy of Spiritualism. Healing.
ATTEND THE FRIENDLY CHURCH

CHRISTIAN SCIENCE
First Church of Christ, Scientist
(A branch of The Mother Church The First Church of Christ, Scientist, in Boston, Massachusetts)
Chambers Street and Pandora Avenue
Elevator Available
SUNDAY SERVICE
9:30 and 11:00 a.m.
Subject:
"GOD"
Sunday School—9:30, 11 a.m.
Testimony Meeting Wed., 8 p.m.
FREE PUBLIC READING ROOM AND LENDING LIBRARY
1210 BROAD STREET
ALL ARE WELCOME
Christian Science Radio Series
"THE TRUTH THAT HEALS"
Sunday 8:45 and 9:30 a.m.
CFMS 98.5 mgs. Chan. 12 Cablevision

VICTORIA TRUTH CENTRE
Dr. Emma M. Smiley, Minister
Speaker: Dr. William Graham of the Church of Truth, Beaverton, Oregon.
11:00 a.m.
"Let This Mind Be In You"
7:30 p.m.
"The Meaning of Life"
1201 FORT STREET

NORTH DOUGLAS PENTECOSTAL TABERNACLE
Corner of Douglas Street and Canterbury Road
Pastor: REV. HAROLD PENDRAY
9:45 A.M. — SUNDAY SCHOOL
11:00 a.m.—"ONE THING IS NEEDFUL"
7:15 p.m.—'ARE WE OLD FASHIONED?"
Everyone Welcome

FREE METHODIST CHURCH
1610 COOK ST.
REV. RAY STREUTKER RETURNS
Former Victorian—Philippine Missionery
Slides will be shown
CHALK ARTIST
Chalk picture given to the one bringing most guests
SUNDAY 11:00 a.m. and 7:00 p.m.

CAPITAL CITY ASSEMBLY
Pastor: R. Carbol 384-8702 — 384-9612
A Young and Growing Family Church
PRINCESS at CHAMBERS
SUNDAY, 10 A.M. - 11 A.M. - 7 P.M.
Message and Music For NOW
Wednesday and Friday 8:00 p.m.

Trinity Christian Centre
Corner of Raynor and Fullerton, Phone 383-6421
(Formerly Victoria-West Community Church)
Pastor—Rev. Harald Bredesen
9:45 a.m.—SUNDAY SCHOOL
11:00 a.m.—MORNING WORSHIP
7:00 p.m.—CHARISMATIC VESPER SERVICE
Tuesday and Thursday 8:00 p.m. — Christian Fellowship

VICTORIA ALLIANCE CHURCH
1792 Townley Street — Telephone 385-1831
Pastor: Rev. H. G. Clark
9:45 a.m.—Sunday School continues through the summer
11:00 a.m.—Services of Holy Communion
7:00 p.m.—Service of song and praise
Sermon: "WHY STAND YE IDLE?"
Holding forth the word of life

Apostolic Church of Pentecost
Queens and Dowler Place
Pastor Alan McLean
SUNDAY
11:00 a.m. and 7:00 p.m.
Dr. D. G. ROBERTS—Physician
COWICHAN RIVER BIBLE CAMP ... Youth and Family Camp — Sunday, July 4th: 10 a.m.; 2:30 and 7:00 p.m.
Week-nites: Monday through Saturday 8:00 p.m.
The "Sheppard Party" of Calgary Alberta are ministering nightly.
"One of the most exciting places to be on Vancouver Island from July 4th—July 11th"
(Take the old Lake Cowichan highway ... west of Duncan to River-bottom Road, follow the signs)

THE CHURCH OF OUR LORD
Humboldt at Blanshard
VISITORS TO VICTORIA
July 4th, Independance Day (U.S.A.)
9:30 a.m. The Service of welcome to our American visitors and friends, in Victoria's Historic Church, founded 1874.
Miss Frances Easter at the Organ
Rt. Rev. Denys A. G. Rankilor MA: DD.
10 a.m. Holy Baptism
11 a.m. Holy Communion and Sermon—The Bishop
7:30 p.m. Evensong and Sermon
WELCOME ALL
THE REFORMED EPISCOPAL CHURCH

Glad Tidings
God's Word as it is For Men as They Are
1952 NORTH PARK ST.
9:45 a.m.—Christian Education Hour
11:00 a.m. Communion Service
Guest Speaker: Rev. Harold Burton-Haynes
7:00 p.m.
"IS NOT MY WAY EQUAL?"
YOU ARE WELCOME!

CHRISTADELPHIAN
(Lake Hill Women's Inst.)
Sunday School — 9:45 a.m.
11:00 a.m.
Breaking of Bread
LECTURE
D.V.
7:30 p.m.
"THE JESUS" REVOLUTION"
R. TAGGART

NAZARENE
2371 Quadra Street
Rev. W. F. Bahan, Th.B., B.A., Pastor
Sunday Services:
Sunday School—9:45 a.m.
Morning Worship—11:00 a.m
Evening Worship—7:00 p.m.

FIRST BAPTIST CHURCH
Quadra at Mason
Minister: Rev. John A. Watson, B.A., B.D.
Organist and Director of Music: J. E. Tunstall
11:00 a.m.
"THE GOODNESS OF GOD"
Church School, 11:00 a.m.

KNOX
PRESBYTERIAN CHURCH
2904 Richmond Avenue
10:00
"THE CRUX OF THE MATTER"
Mrs. Gordon McLeod

TONITE — 8 p.m.
EMPRESS HOTEL
PUBLIC MEETING
BAHA'I FAITH
"THE NEW WOIRLD ORDER"
Ph 385-8131 for Info.

VICTORIA TEMPLE
SHELBOURNE at KINGS
Non-Denominational
A SOUL HEALING MESSAGE
ORIGINAL CHRISTIAN DOCTRINE
Sunday Services: 11 a.m., 7:30 p.m.
Early Morning Prayers: 7:30 a.m.
Adventures in LIVING
Every Wednesday Evening at 8 o'Clock

THE SALVATION ARMY
Citadel Corps—757 Pandora Avenue
Major and Mrs. Donald McMillan
11:00 a.m.
GOD'S GREATEST GIFT
7:00 p.m. Service at Cameron Band Shell, Beacon Hill Park
Music by Band and Songsters
All Are Welcome

TRINITY
PRESBYTERIAN CHURCH
2964 Tillicum at Walter
Minister: Rev. Gilbert D. Smith, M.A.
11:00 a.m.
REV. G. D. SMITH, M.A.
Visitors Heartily Welcome in Holiday attire

ST. ANDREW'S PRESBYTERIAN CHURCH
Downtown—Douglas St. at Broughton
9:15 a.m. and 11 a.m.
"CHRIST AS THE ANSWER TO MAN'S GUILT!"
7 p.m.
LETTERS OF FREEDOM FROM PRISON:
1. "EPHESUS"
Nursery care at 9:15 and 11
REV. BRUCE MOLLOY AT ALL SERVICES

THE CHURCH BY THE LAKE
(Elk Lake Baptist)
Pat Bay Highway, at Elk Lake
Minister: Rev. Harry Pike.
9:30 a.m.—Rev. JOHN WATSON, B.A. B.D.

EMMANUEL
BAPTIST CHURCH
2121 CEDAR HILL CROSSROAD
Pastor: Rev. Norman K. Archer, B.D., A.L.B.C.
Lay Minister: Mr. Karl Janzen
9:30 a.m. Family Service
11:00 a.m. Morning Worship
I BELIEVE (9)
"What the Second Coming Means To Me"
12 noon — Communion Service
7:00 p.m.—Evening Worship
"TURNED ON (PARTIALLY!)"

Fellowship and Regular Baptist Church
CENTRAL
833 Pandora Ave — Phone 385-7766
Rev. John M. Moore, Pastor
"We Preach Christ Crucified, Risen and Coming Again"
9:45 a.m.—Bible School for every age (Supervised Nursery) (continuing throughout summer months)
11:00 a.m.—The Epistle to the Romans (Study No. 25)
The Conduct of the Consecrated Christian
3:30 p.m. Centennial Square Service
7:00 p.m.—Evening Evangelistic Service
Jesus Christ, The Rock
Wednesday 7:30 p.m.—Prayer, Praise and Bible Study "Where Every Visitor is an Honoured Guest"
(A warm welcome to all Summer School Students)

FIRST UNITED CHURCH
Quadra at Balmoral Road
11:00 a.m.
"GOD'S DOMINION"
Rev. Robert J. D. Norris
7:30 p.m.
Evening Worship will be held in Metropolitan United Church during July.

METROPOLITAN UNITED CHURCH
Pandora at Quadra Street
"For a Closer Walk With God"
11:00 a.m.
"When the Lord Says No!"
7:30 p.m.
"The Wells of Our Fathers"
Rev. Gordon W. Argyle Northampton, England at both services.
Creche and Nursery open at 11:00 a.m.

CENTENNIAL UNITED CHURCH
Gorge Rd. at David St.
(Opposite Colony Motor Inn)
Minister—Rev. John Travis
TWO MORNING SERVICES
9:30 and 11:00 a.m.
"THE ISSUE IS LIFE"
Rev. Stephen Wm. Wilk, B.S.A., B.D., of Calgary, Guest Preacher at both services.
Come in Holiday Attire, but Come
Organist and Director of Music: Ian R. Westmacott, A.R.C.T.

ST. AIDAN'S UNITED CHURCH
Richmond at Cedar Hill X Road
University Area Church
Minister: Rev. J. Rae Allan
Director of Music: Mrs. Vera Barclay
11:00
MORNING WORSHIP
Nursery Provided

ECUMENICAL SUMMER SERVICES
Sponsored by Cordova Bay United, St. Davids-By-The-Sea and St. Dunstans Anglican and Gordon Head United Churches.
9:45 a.m.
St. Dunstans Anglican
1789 Tyndal Rd.
11:00 a.m.
St. David Anglican
5184 Cordova Bay Rd.
For Information Phone
477-6505

Oak Bay United Church
Michelle and Granite
Rev. Alexander Calder
Rev. D. B. Sparling, D.D.
Organist R. W. Kroeger
NO SUNDAY SCHOOL
ONE CHURCH SERVICE
10:00 a.m.
"THE OUTCAST"
Young People, 7:30

FAIRFIELD UNITED CHURCH
Corner of Moss and Fairfield Road
Minister: Rev. H. W. Kerley, Ph. D.
Organist: I.A.N. Beadle, Mus. D.
Guest Organist — Mr. Colin Bonneau
11:00 a.m.
"THE RENEWAL OR OUR STRENGTH"

Belmont Ave. United
Belmont Ave. at Pembroke Street
Rev. Murray Henderson, B.A.
11:00 a.m.
Family Service
"A Friendly Community Church"

JAMES BAY UNITED
Corner Michigan and Menzies
11:00 a.m. — MORNING WORSHIP
GUEST—The Rev. H. S. McDonald
Minister: Rev. K. M. Wood
Serving the James Bay Area

ANGLICAN SERVICES
TRINITY IV
In Octave SS. Peter and Paul
Christ Church Cathedral
Rockland and Quadra
8:00—Holy Communion
9:30—Family Eucharist
Instruction: The Rev. Walter Donald
11:00—Sung Eucharist
Sermon: The Dean
7:30—Evensong
Sermon: The Rev. John Lancaster
Weekdays
Mattins 9:00, Evensong 5:15
Holy Communion: Tuesday 11:00, Thursday 7:00
Summer Recitals Sundays at 4:00 p.m.

ST. JOHN'S
QUADRA AT MASON
8:00 a.m.—Holy Communion
11:00 a.m. Choral Communion
Sermon: Canon Grahame Baker
Nursery Facilities and General Sunday School at 11:00 a.m.
7:30 p.m. Evensong
Sermon: Canon Robert Willis
Thursday, 10:30 a.m. Holy Communion

ST. MARY'S
ELGIN ROAD
The Parish Church of Oak Bay
The Ven. Hywel J. Jones, L.Th., Rector
8:30 a.m.—Holy Communion
11:00 a.m. Choral Communion
7:00 p.m.—Evensong
Thursday:
10:30 a.m.—Holy Communion

St. George the Martyr
Cadboro Bay and Maynard Roads
Rector: The Rev. Canon C. P. Bishop
8:00 a.m.—Holy Communion
10:00 a.m. Holy Communion and Family Service
THURSDAY
Holy Communion 10:30 a.m.

ST. MATTHIAS
Richardson and Richmond Ave.
Rev. Canon J. Rogers, B.A., B.D. Rector
8:00 a.m.—Holy Communion
10:30 a.m.—Holy Communion
Preacher: Bishop G. R. Calvert, D.D.
10:30 a.m., Thursday: Holy Communion

ST. PHILIP'S
Cor. Eastdowne and Neil
OAK BAY
Rector: The Rev. John Vickers
SUNDAY, JULY 4th
8:00 a.m. Holy Communion
10:00 a.m. Choral Communion

ST. BARNABAS
Belmont and Begbie
7:45 a.m.—Mattins and Holy Communion
10:00 a.m.
Sung Mass, Preacher, Canon C. H. Butler
Nursery Facilities
7:30 p.m.
Solemn Evensong and Sermon
Holy Communion Daily
Rector: The Rev. Canon B. T. Page, M.A. 384-2978

ST. SAVIOUR'S
Henry and Catherine St., Victoria West
Vicar: Rev. P. V. Atkinson
10:00 a.m.—Holy Eucharist 1st and 3rd
Mattins, 2nd and 4th
Note—No 8:00 a.m. Service During July and August

ST. LUKE'S
(Corner Cedar Hill and Cedar Hill X Road)
Serving the Cedar Hill, Shelbourne, Richmond and University Area
Rector: The Venerable C. E. F. Wolff
8:00 a.m. Holy Communion
11:00 a.m. MORNING PRAYER and HOLY BAPTISM
Preacher: The Rector
12:15 p.m. Holy Communion
7:30 p.m. Evensong
Preacher: The Rector

ANGLICAN SERVICES

ST. MICHAEL'S
4733 West Saanich Rd.
8 a.m. Holy Communion
11 a.m. — Choral Eucharist
Rev. W. E. Greenhalgh, Rector

ST. PAUL'S
1379 ESQUIMALT ROAD
9:00 a.m.—Eucharist
10:30 a.m.—Eucharist and Church School
Canon G. H. Greenhalgh

He Gave Crime A New, Young Look

NEW YORK (AP) — Law enforcement officials say Joseph Colombo Sr. who was shot Monday, is the youngest leader of organized crime in the country.

They say he has brought a new look to the underworld, surrounding himself in his native Brooklyn with men like himself —fairly young, American-born and polished.

Colombo, 48, has said he has nothing to do with the underworld. He has claimed he is a legitimate real estate agent with a wife and five children. He helped found the Italian-American Civil Rights League, one sponsor of Unity Day where he was shot.

He looked the part. He dressed well, spoke well and obviously was devoted to his four grown sons and five-year-old daughter.

He has been courting publicity in recent months. He hit the front pages often—strange behavior for a reputed mob chieftain.

PICKETED FBI

When one son was arrested on a charge of conspiring to melt down silver coins into more valuable ingots, Colombo led nightly picketing of FBI headquarters here. The son was later acquitted by a jury after the government's star witness recanted.

While the highly publicized case went on, Colombo himself was indicted on a series of charges, including one that he headed a $5 million-a-year gambling operation, and one that he was involved in a $750,000 Long Island jewel robbery.

He was convicted of having lied on his real estate agent's licence application, but won a stay of a 2½-year prison sentence pending appeal.

Colombo allegedly inherited a place in the underworld family from his father, Anthony, who was garroted in 1938. That murder remains unsolved.

FLYING GRANDPA Edgar Lesher, 56, of Ann Arbor, Mich., squeezes into the cockpit of his homemade mini-plane, Teal. Lesher, who holds four world flying records, is dieting because "every pound counts" when he attempts to pilot his craft 1,867 miles non-stop from St. Augustine, Fla. to Gila Bend, Ariz. to set a record for non-stop propeller planes weighing under 1,102 pounds. (AP Wirephoto)

Calm Comes to Turkey As Reforms Pursued

TEHRAN (CP) — Turkey today is split by two seemingly contradictory desires—to maintain a democratic front so as not to compromise its case for entry into the European Economic Community, and to end the state of anarchy into which extremists had taken the country over a short span of two years.

The threat of a Kurdish uprising, the growing activities of urban guerrillas and clashes between right-and left-wing groups and Syrian claims on Hatay in the south may all have been contributing factors to Premier Nihat Erim's decision to declare martial law in 11 out of 67 Turkish provinces about the end of April.

But what seems to have pushed the army's hand in ousting Suleyman Demirel on March 12 in the first place was the discovery of a plot by young officers to stage an outright coup. The senior officers took a rather lenient view of the plot. The offending officers were dismissed and then immediately reappointed and sent out to less sensitive posts away from the capital.

Former Secretary General Bulent Ecevit of the Republican People's Party resigned his party post in protest.

GENERAL ELECTION

One surprise has been Suleyman Demirel's support for the Erim government. He still had a paper-thin majority in the Grand National Assembly, though he had lost it more than once in the preceding months, touching off speculation of an impending general election.

If Demirel had withheld his party's support from the Erim regime, the new premier would have faced the same troubles, perhaps even worse and this in turn would have forced the army to an outright takeover. Why he is not permitting this to happen is still unclear. As things have turned out, a good deal of calm has returned to Turkey since the army's moves. Though occasional explosions do take place, they are nowhere on the scale seen just before Demirel's ouster.

Meanwhile, there are no indications that the Erim government is an interim one. It has not said whether general elections are to be held in the near future and in fact has launched a program of reforms, both long- and short-term. The short-term reforms are intended to be introduced within six months.

The new economy minister, Attila Karaosmanoglu, gave some indication in a news conference about mid-April that many of the economic reforms would be aimed at getting Turkey into the EEC at the earliest possible moment.

But with a former RPP member heading the government—Erim resigned from the RPP to become an "independent" only hours before he was appointed prime minister —it is hardly surprising that many of the reforms being introduced are those the RPP had been planning to bring in the minute they came to power.

The land reforms that Erim proposes, for example, were high on the list of reforms the RPP had long wanted.

It takes no very deep insight to realize that with the land reforms a new class of small landholders will emerge, causing the landlords to lose their grip and hence their power during elections. By the time of the next general elections, a more left-wing government may be expected to be voted into power, and the left-of-centre RPP seems the likeliest candidate.

Another Erim reform is aimed at breaking the power of the obscurantist ultraright religious leaders. This again should assist the RPP in the next general elections. Analysts have for long pointed out that while Kemal Ataturk's reforms had modernized urban Turkey, they had not sunk roots among the peasants, who are still steeped in religious fanaticism.

Gold Rush Spirit Returns With Vengeance

By STUART LAKE

WHITEHORSE, Yukon (CP) — When it comes to booze, just about anything goes in the Yukon.

That includes drinking on the main street, in a car or being able to buy beer from a licensed vendor 24 hours a day, seven days a week.

Just about everyone in the territory seems proud of the Yukon's liberalized liquor laws. In the words of the territory's legal adviser, P. O. Donaghue, the Yukon merely took out every section of the old laws that created offences.

Thus to be drunk in a public place is not a crime. A Mountie might haul revellers off to jail on a cold night for fear they'll fall on their faces and freeze to death but they'll be released at 6 o'clock the next morning with no charges laid.

As a safeguard, the laws say you can be charged on the advice of the commissioner with being drunk. In the first year, this consent was given once for a chronic offender.

Ken McKinnon, one of the council members who approved the new laws, said one of the compelling reasons for it was that there appeared to be some discrimination against Indians in how the old ones were enforced.

Mr. Donaghue also said there appeared to be concern in the territorial administration that while the Yukon made the law, it had no control over how it was interpreted or enforced.

Now Citizens Can Get Drunk On Streets Of Yukon

Before the Supreme Court of Canada decided that liquor offences in the Indian Act were invalid and while the case was still before the high court, the Yukon was still jailing Indians under the Act.

In the N.W.T., it was decided not to lay such charges until the high court made its decision.

It was too much to expect that some snags would not arise when the new act came into force.

A new sport appeared on the streets of Whitehorse. Last-minute patrons at the city's bars would leave with bottles or glasses in their hands and then heave them onto the street or at store fronts.

But Dawson City tested the council's approval most of all.

In what eyewitnesses called the worst scene since the Gold Rush days, thousands of visitors poured into Dawson on Discovery Day last August, sat on curbs or car bumpers and filled the streets with broken bottles or beer cans.

The mayor of Dawson, joined by the mayor of Whitehorse, demanded a change in the laws to ban again public drinking.

Council however, remained firm. Offences complained about were covered by the Criminal Code, they said.

Council then went on to make an amendment to allow bars and taverns to remain open on Sundays.

Ghost Town Becomes Haven for Prisoners

NORDEGG, Alta. (CP) — "If you've got to be in jail, this is the place to be."

That was one prisoner's comment about the camp where prisoners and staff live in the deserted remains of a coal-mining town 130 miles southwest of Edmonton.

Started in 1961 on an experimental basis, it is run in connection with Bowden Institute, a provincial jail in central Alberta for youthful offenders.

The average age of prisoners is 23 and most are single with about Grade 8 education. The men are selected from other institutions and go through Bowden before being transferred to the camp site.

The town looks like what a ghost town should look like—deserted homes with some shattered window panes, falling porches—but with still-visible reminders that people lived there less than 20 years ago.

There have been as many as 100 prisoners, the majority living in what was once the town's boarding house and others at a bush camp.

The boarding house has some institutional characteristics but there are no bars on the windows.

Donald Hyatt, the deputy superintendent in charge of the camp, says: "We have few discipline problems here . . . we have few visitors because of the location and the conditions of the roads."

The prisoners are paid 50 cents a day while working around the town or in one of two camps.

But they get $1.15 an hour for fighting forest fires and are eager to do this. Last year they logged 5,000 hours fighting 16 fires.

Everything is done for a purpose.

"The men don't move snow for the sake of moving snow or cut trees for the sake of cutting trees," Mr. Hyatt said.

They work along roadsides, collect pine cones for seed and cut wood for highway camps.

"Some have said the only difference in being here and being on the outside is that the pay isn't as good here," said Mr. Hyatt.

"They are not criminal but rather socially delinquent. They have just gone wrong."

The provincial government has 10 camps similar to the one here.

Mr. Hyatt began his career as a military policeman and then worked with a motor company in Windsor, Ont. Later he bought a farm south of Bowden and began working part time at the institute. He found he could not keep up with both jobs and took the chance to work at the Nordegg camp.

River Diversion

CRANBROOK (CP) — Bill Deasy, president of Emkay Canada Natural Resources Ltd. has announced his firm plans to mine a site 30 miles north af Elkford, in southeastern British Columbia, where between 30 and 40 per cent of the coal deposits lie beneath the Elk River. Company plans include a five mile diversion of the river.

CRUISES TOURS

WORLD CRUISE
$50,000.00
Spending from $50 to $68,000 for one of the suites on the 91-day Round-the-World sailing of the S.S. FRANCE may not be your cup of tea but perhaps you may like one of their regular cabins between $5,065 and $14,620 per person. Depart from New York Jan. 10th visiting 25 of the world's more unusual and interesting ports.

Holland America Line
S.S. Rotterdam
87-DAY WORLD CRUISE
Jan. 19 from New York
One class fares from
$4,170.00

4-MONTH WORLD CRUISE
from $2,250.00
Sail from Vancouver every six weeks on beautifully appointed all air-conditioned 210 to 350 passenger cargo liners. No age limit as doctor and nurse on board. Up to 40 days in some of the world's most popular ports.

Approximate Sailing Dates from Vancouver Are:
Sept. 25 Nov. 3
Dec. 30 Jan. 27

ALSO AGENTS FOR:
P&O World Cruises
Caribbean Cruises
Mediterranean Cruises
All Freighter Services
Fully appointed — to serve you Better.

TRAVELEYDEN TOURS
"Experienced Sellers of Ship Travel"
768 FORT 388-4201

Fly 'N Drive New Zealand
Starts at $745. It's the best deal on wheels Down Under Our new low price includes your jet economy round-trip from Vancouver. Plus an Avis sedan with automatic transmission for 14 days. Plus 400 free miles. Plus 14 nights lodging at first class motor inns all over New Zealand.

Fly 'N Drive New Zealand
Free Brochue — Mail to Featherstone Travel, 734 Yates Street, Victoria, B.C.
NAME
ADDRESS

FEATHERSTONE
TRAVEL AGENT FOR ALL AIRLINES

RENO
Departs Victoria
JULY 24th
$100.50 Ea. Dbl.
Departs Vancouver Weekly
One night each way in Eugene Hotel, 4 nights in Reno, over $20 gift package, some meals. Side tours, Lake Tahoe, Carson and Virginia City. Bus restroom — air conditioned.

California Tour
Aug. 14, Sept. 25
15 Days $225 Ea. Dbl.

Disneyland
July 31
10-DAY FAMILY RATES

SALT LAKE-GRAND CANYON TOUR
August 28
16 Days $262.50 Ea. Dbl.

ALL FUN TRAVEL
818 DOUGLAS ST.
VICTORIA
Phone 383-9123 Anytime For Free Brochure

TRAVELWORLD
NEW YOUTH FARES LONDON
$308 off-season
$328 Summer Season
P&O OCEAN LINER HOLIDAYS
★ Seven Seas round the world adventure cruise — August 25.
★ Five Continent round the world cruise or:
★ Circle the Pacific Cruise —departs Vancouver October 6th
★ 3-Week Caribbean cruises Dec. 21st and Jan. 20th.

FREIGHTER CRUISES
Enjoy ship travel at its best! More fun and sun than ever! New 12 passenger cargo liners sail weekly for interesting ports of call in the Pacific. Shore excursions available at port of call.

BOOK NOW
AND AVOID DISAPPOINTMENT!
BROCHURES
AVAILABLE ON REQUEST
Main Floor, Bank of Commerce Building View at Douglas
382-3121

PASSPORT PHOTOS
Photostatic Copies of Documents
Jus-Rite Photos 716 Yates St. 384-8041

Look what BCAA can do for World Travellers
Book You On
"THE OCEAN MONARCH"
For her maiden voyage to the Pacific—
A LONDON-CARIBBEAN Air/Sea Adventure!
Leave Victoria October 30th. Jet to the UNITED KINGDOM via Air Canada. Six days in LONDON at the Cumberland House, with a variety of sightseeing and evening entertainment laid on, plus ample free time for shopping. Board the newly refitted Cruise Liner "Ocean Monarch" November 5th for your leisurely sail through the CARIBBEAN, stopping at BARBADOS and CURACO, through the PANAMA CANAL, visit BALBOA, ACAPULCO, LOS ANGELES, SAN FRANCISCO and arrive in Vancouver November 30th, flying back to Victoria the same day.
TOUR COST from $1081.50 U.S.
WHEREVER YOU GO—BY LAND, SEA OR AIR
YOU'LL ENOY IT MORE!
GO BCAA
For tickets and reservations call
BCAA WORLD TRAVEL SERVICE
1075 PANDORA AVE.
VICTORIA
A MOST TRUSTED NAME IN TRAVEL.

PENDER ISLAND
CRUISE AND DINNER
Tues., July 6. 1:15 p.m. $11.00
(Hot Buffet Incl.)
A delightful cruise on the Mayne Queen across to Otter Bay on North Pender. Drive across the island and bridge to South Pender. On to scenic Bedwell Harbour for a delicious luncheon in the modern dining room. A lovely tour of two Gulf Islands. Reserve Early.

HURRICANE RIDGE
Thurs., July 8. 10:30 a.m. $11.00
Board our chartered Coach at the Black Ball ferry and across to Port Angeles. Scenic drive up the Lodge and the breathtaking views of the Olympic Mts. and Juan de Fuca. A short visit in Port Angeles. Home on the 5:30 ferry—a beautiful day!

PORT ALBERNI SPROAT LAKE
Tues., July 13. 9:00 a.m. $12.00
(Tea, Picnic Incl.)
A most scenic trip Up Island to Parksville, then on to Cathedral Grove and Cameron Lake and Port Alberni. Along the river road to Sproat Lake, a Mt. setting beside a lovely lake for our Picnic. Tea at Village Green Inn on return trip—a popular tour! Act now!

GABRIOLA ISLAND
Tues., July 20. 10:00 a.m. $10.00
(Hot Lunch Incl.)
This tour up over the Old Island Highway is most enjoyable, with its many superb views. Ferry from Nanaimo across to Gabriola Island and lunch at Taylor Bay Lodge—beautiful beaches. View Malaspina Galleries and tour of Island. Back 5:30

B.C. TRAVEL
402 - 1029 Douglas 385-4732

BLANEY'S
"The Travel Planners"
ORIANA'S WINTER CRUISING
TWO SUNSHINE CRUISES TO MEXICO
Cruise No. 1
Depart Vancouver by air to San Francisco where you join the Oriana for a nine-day cruise to Mexico. Depart Vancouver on November 28th, 1971, and return on December 7th, 1971.
Cruise No. 2
Depart from Vancouver by air on December 10th to San Francisco where you join the Oriana for eleven days of cruising, returning to Vancouver on the Oriana on December 21st, 1971.
Rates for both cruises from $385.00 U.S. per person
Two Fabulous Cruises to the Caribbean
CHRISTMAS CRUISE
Depart from Vancouver on December 21st, 1971, and return to Vancouver on January 17th, 1972.
CARNIVAL CRUISE
Depart from Vancouver on January 20th, 1972, and return to Vancouver on February 17th, 1972.
Rates for both cruises from $820.00 U.S. per person
EARLY RESERVATIONS ARE ESSENTIAL
Call In Now for Details
BLANEY'S TRAVEL SERVICE
"THE TRAVEL PLANNERS"
Victoria Office: 920 Douglas, 382-7254
Oak Bay Office: 1503 Wilmot Place, 598-4531
AMERICAN EXPRESS

Think of your favourite hotel. The one that has everything that gives you pleasure. The Empress of Canada to Europe is just like that one.
Call your Travel Agent or CP Ships

CHRISTMAS AT SEA!
NASSAU or BERMUDA
Sail December 20 Air-Sea $606
Sail December 16 Air-Sea-$705
Leave Victoria by air for sunny Nassau or Bermuda; spend a few days relaxing on the beach then embark aboard P & O for Christmas in the British style at sea! Scrumptious meals, shipboard games, and fine entertainment combined with plain lazy days. First-class cabins for up to 20-days of superb cruising. See us today for details, and then start making your plans, perhaps a foursome!
WILLIS TRAVEL SERVICE
385 4312 • 578 Yates St., Victoria, B.C. • 385 4312
P & O OPPOSITE THE POST OFFICE Orient Overseas
Agents For Personalized Service Line Agents

Round-the-World Cruises from $2,250.00 U.S.
The Orient Overseas Line operates three cargo-passenger vessels from the West Coast, approximately once a month, on an around the world service. The ports of call include Rio de Janeiro, Santos, Buenos Aires, Capetown, Durban, Laurenco Marques, Mombasa, Singapore, Hong Kong, Keelung, Kobe and Yokohama. The ships are the "Oriental Rio", "Oriental Esmeralda", and "Oriental Carnival," ranging in capacity from 200 passengers to 300 passengers. All ships carry a doctor and there is no age limit. Detailed brochures are available giving information on the ships and itineraries.
PAULIN TRAVEL
"Agents for Orient Overseas Line in Victoria"
1006 Government St. 382-9168

BCAA 1075 Pandora Ave. 382-8171
TRAVELWORLD 382-3121 On View at Douglas
NEWSPAPER ADVERTISING SELLS THE MOST

BUCKING THE WIND

Newfie Bus Fleet Survives Harsh Clime

By ED WALTERS

ST. JOHN'S, Nfld. (CP) — The diesel buses that replaced the famed Newfoundland passenger train two years ago have survived three winters and more than five million miles without serious mishap.

A few were blown off the pavement while bucking mountain-spawned wind on the Trans-Canada Highway's southwestern reaches and one almost fetched up on the banks of the Exploits River in central Newfoundland.

But a Canadian National spokesman says the buses have proved wrong the critics who claimed they would be unsuitable for winter use in Newfoundland.

Since the buses took to the road in December, 1968, only 19 of the 434,036 passengers carried up to the end of April this year were injured. All injuries were minor.

The trans-island passenger train, designated by CN as the Caribou but known to most as the Newfie Bullet, pulled into St. John's for the last time July 2, 1969. It was the end of a service started 71 years earlier.

FREIGHTS STILL RUN

CN had received permission the previous year from the Canadian transport commission to replace the train with buses for reasons of economy and convenience. By then the first 14 of the present 22-bus fleet already were in use.

The express bus run, called the Expedo, covers the 565 miles between St. John's and Port aux Basques in 13½ hours.

The train covered a slightly longer route in 22 hours, travelling over narrow-gauge rails and grades steeper than those on CN lines in the Rocky Mountains.

Freight trains still are in service, squealing around curves tighter than any on the mainland and crossing bridges on an average of one every four miles.

Two types of bus are in use —a 39-passenger vehicle costing $50,000 and a 43-seater costing about $60,000.

The biggest initial complaint from passengers was the lack of meal service and drinking water. Drinking fountains were later installed.

There still are occasional jibes at the buses. A columnist in the Corner Brook Western Star wrote: "CN is building the Canadian dream in Newfoundland — installing drinking fountains on the buses."

The CN spokesman said the biggest problem has been to transmit information to waiting passengers about delays in schedules. A method was being sought to advise passengers at remote stops of changes and delays.

The buses have been involved in 44 "incidents," ranging from a broken taillight to leaving the road. The spokesman said 20 accidents were the fault of other parties.

The other 24 resulted from poor weather and road conditions.

About $15,000 worth of personal injury and damage claims have been filed against CN. "But this is a normal part of a transportation company's life," the spokesman said.

Near Wreckhouse, about 12 miles east of Port aux Basques where the wind sometimes howls down from Table Mountain in 100-mile-an-hour gusts, buses have been blown off slippery pavement into the ditch.

Freight trains are held in the area during high winds with their cars chained to the tracks. Buses generally are held when winds are high, but several have been caught by sudden gusts.

During a severe storm last January a bus with 15 passengers spent the night on the highway about 75 miles west of here.

HEATER KEPT GOING

The heater was kept going all night but there was no food aboard.

CN plans to have special rations available next winter, the spokesman said.

A bus making a tight turn on ice-covered pavement near Grand Falls last winter went through a guard rail and slid about 15 feet down an embankment.

Between the bus and the Exploits River was only a flat strip of land.

Members of Opposition parties in the Newfoundland legislature and the Commons in Ottawa occasionally talk about restoring train service, possibly in the form of rail-liners.

"The economics are against it," the CN spokesman said.

"For $1 million you can only get four rail-liners—but about 20 buses."

The 50 passenger, dining and baggage cars from the Bullet are still awaiting disposal in rail yards here and at Bishop's Falls in central Newfoundland. Tenders for their sale closed last September but CN says no decision has yet been made.

CONTRAST OF STYLES is reflected on this beach at Sharm El Sheikh in the Israeli-occupied Sinai peninsula. Beating the heat in their different ways are this Israeli girl in a bikini and Bedouin Arabs in their heavy garments, which are supposed to be cool, too. (AP Wirephoto).

Ladies of Spain Now in Hot Pants

By RICHARD ANCO

MADRID (CP) — The old tourist slogan "Spain is different" is going out of style. But the tourists keep coming.

An estimated 26 million will visit this country of 33 million this year. In 1970 about 24 million foreigners came to Spain, officials say, and spent nearly $2,000 million.

They're finding that prosperity is changing Spain. At the same time, the changes are being moulded to meet some of the demands of the phenomenal influx of tourists.

Hamburger stands can be seen in spreading resorts along the sunny Mediterranean coast. The bikini, strictly taboo here a few years ago, is everywhere on crowded Spanish beaches.

Modern department stores cater to jostling throngs of shoppers in Madrid, Seville and Granada. Large hotels are being built to accommodate the heavy tourist flow.

Spain's booming economy, one of the most buoyant in Europe, goes back to the late 1950s and and the end of isolation from a hostile anti-Franco world. It gathered momentum in the 1960s with a flood of new ideas and foreign capital.

SUBURBIA MUSHROOMS

New industries are springing up. Suburbia is mushrooming around the big cities and towering apartment blocks are being built to meet the population shift from rural areas.

Nowhere is this more evident than in Madrid. Huge building cranes loom over suburban housing projects spread around line after line of apartment buildings. The government readily admits there is a serious housing shortage.

A guide from the ministry of tourism points to wide downtown streets jammed with bumper-to-bumper traffic and says:

"What was a dream 40 years ago has become a nightmare."

The dream was to own a car. Now thousands speed along, weaving in and out in a daily nightmare for motorists and impatient pedestrians.

The Madrid of the quiet sidewalk coffee shop and easy tempo has become a bustling metropolis. Girls stroll along crowded sidewalks in midis, minis and hot pants. Stores display the latest in Paris and Rome fashions.

American comic books, translated into Spanish for children, are stacked at sidewalk kiosks. Most theatres downtown feature American movies with Spanish sub-titles or sound track.

OLD SPAIN DYING

Old Spain, the different Spain, is dying, except for carefully-kept cathedrals and castles whose history goes back to the 10th century when invading Moors from Africa controlled the Iberian Peninsula.

Almost everywhere tourists go they'll meet up with men and women hawking souvenirs, from gaily-colored fertility dolls to fine lace work.

Prices have climbed as tourism has increased, although leather goods and shoes remain good buys. Nightclubs, featuring thrilling flamenco dancers and smooth wines, are popular for tourists —and expensive. Even an afternoon at a bull fight costs up to $11 a person, transportation included.

The new Spain, its autos taking natives to soccer stadiums and bull fights and along winding highways to resorts and the mountains, is also threatening a centuries-old tradition: the mid-day siesta.

Stores and businesses still close from 1:30 to 4:30 p.m. each weekday. To a North American visitor it seems to be an ideal respite. But it is not fitting into modern Spain.

The siesta, forcing late eating hours, possibly resulted from the warm climate. Dinner is rarely served before 9 or 10 p.m., and theatres and entertainment centres often open as late as 10:30.

Since the Spanish worker has shown no desire to start his working day any later than about 8 a.m., there is little time for sleep after an evening on the town.

The revival of popular sports has also added to the decline of siestas. Madrid has two huge soccer stadiums, seating 126,000 and 80,000 fans. The capital's famous bull ring seats 24,000.

And with more and more people living in the outskirts, it is becoming impossible to beat the heavy traffic to get home for lunch and still have time for a siesta.

Mosul Shaken

BEIRUT, Lebanon (AP) — An earthquake "lasting a few seconds" shook the oil city of Mosul in northern Iraq early Friday, the Iraqi news agency reported. Inhabitants fled their homes, but there were no casualties or property damage, the agency said.

Scholarship Awarded

A student at Glenlyon School has been awarded an open scholarship to attend Shawnigan Lake School.

John Bristowe, 14, of 1166 Goodwin, will receive $1,500 per year for four years at Shawnigan Lake School, beginning in September.

Bristowe has attended Glenlyon School for six years.

Honeymoon Inn

RIVERSIDE, Calif. (AP) — A San Francisco company has purchased the 95-year-old Mission Inn, the historic 300-room hotel where President and Mrs. Richard M. Nixon were married in 1940. The owner of the restaurant-bar-hotel, Ben Swig, says it has been losing $20,000 a month recently. Terms of the sale to Urban Housing Co. were not disclosed, although Swig said the hotel is valued at $750,000.

'Operation Surname' for Eskimos

By STUART LAKE

INUVIK, N.W.T. (CP) — By year's end, says Abraham Okpik, he will have interviewed every one of the estimated 12,000 Eskimos in the Northwest Territories.

Mr. Okpik, a special projects officer with the territorial government, estimates he has travelled more than 40,000 miles in the Arctic during the last three years asking Eskimos to choose family or surnames.

When he completes his task, it will mark the end of individual numbers given to the Eskimos by the federal government. The numbers system came into being in the 1940s to help the delivery of old-age and family allowance cheques.

The demand for an end to the Eskimo tradition of having a first name only came from the younger people, said Mr. Okpik.

"The people at first didn't mind being known by their Christian names and a number because they knew there were too many persons with the same name," said Mr. Okpik.

"But when the children started going to school and getting up in the grades, they objected to it. The government began getting letters asking for a change."

The demand was taken up the territorial council. Thus began Operation Surname.

Mr. Okpik says that with rare exceptions, the people are choosing Eskimo names.

"They are either taking their father's name or their grandfather's name, one that was already in the family."

In one small settlement, he said, mostly made up of one family, three brothers decided to take different surnames.

"Otherwise, every one there would have the same name," he said.

SOME WERE DUBIOUS

Despite the heavy trend towards Eskimo names, there are families which choose such surnames as King, O'Flaherty and Stefansson.

"There is a family of Stefanssons in the Mackenzie and they are definitely the descendants of the old gentleman Stefansson because the old people told me about it." Vilhjalmur Stefansson, Gimli, Man.-born explorer who died in 1962, was a famed Arctic scientist and traveller.

For the most part, Mr. Okpik had little trouble having the people accept surnames. But there were some of the older Eskimos who feared this meant the end of old-age cheques.

He found his best approach was to go to the movies or church when he arrived at a settlement and get permission to explain his project to the people.

In one settlement he spent almost one week trying to convince the community leader to accept a surname.

"I knew that if I started my work without him, I would not get the same kind of response that I eventually did get."

ALASKA
August 18 - 30
By Chartered Bus, Alaska Ferry — Two-Day Cruise
Trail of '98 Train Ride

Via Cariboo Hwy., Williams Lake, Prince George, Terrace, Hazelton, to Prince Rupert. We board the Alaska State Ferry, taking our bus on board, to visit Ketchikan, Juneau, Petersburgh, Sitka and Skagway. Two days and two nights cruising the Alaska Waterways. Then we take the White Pass and Yukon train ride over the Trail of '98 to Whitehorse. Start of our drive over the famed Alaska Highway, visiting Watson Lake, Fort Nelson, Fort St. John, Dawson Creek to Peace River Dam. Then over John Hart Highway, passing McLeod Lake, Arctic Divide, Quesnel, Kamloops to home.

RENO
8 Days—Not 7 Days
8 Days, $103.50 Dbl.
Aug. 5 to 12

Incl. $30 coupons for cash, meals, drinks, slots, etc. Please note: All our tours leave Victoria and return to Victoria by new chartered bus. No transferring to other buses, etc. thus eliminating many inconvenences.
ROUTE: Victoria to Eugene, Ore., Willamette Pass to Reno, stopping 4 nights. Also sight-seeing tours to Virginia City, Carson City, Lake Tahoe. Returning a different route, via Sierra Nevada Mtns., through Mt. Larson National Park, Mt. Shasta, Siskou Mtns., to Tacoma for our extra day with more sight-seeing. Eight wonderful sight-seeing, fun-filled days.
PLEASE NOTE: Other tours go and return same route—We return all different routes.

Crater Lake TOUR
Including California, Oregon and Washington Coast
July 10 - 16
Dble. each $117

Route: Victoria to Eugene, Ore., tour of and around Crater Lake, to Medford, Ore., Crescent Beach, Calif., tour of Redwood Trees and following Pacific Coast of California, Oregon and Washington, 2 days stop at Coos Bay, 2 nights in Aberdeen, Wash. Home via Port Angeles. 8 seats left.
—COMPARE—
THERE'S A DIFFERENCE

SPECIAL NOTICE
On All Tours—Please Note: Out-of-Town Patrons—We will pay your hotel extra day in Victoria and store your car at our expense. Write for FREE Itineraries.

CAPITAL TOURS
611 Fort St., Victoria, B.C.
Phone: 384-1432

RING OUT THE OLD
RING IN THE NEW
'DOWN UNDER'
LET US BOOK YOU ON THIS
SOUTH PACIFIC AIR/SEA HOLIDAY

Board the beautifully refitted Cruise Liner 'OCEAN MONARCH' in Vancouver on November 30th. Leisurely sail the Sunny Pacific to HAWAII, FIJI, NEW ZEALAND AND AUSTRALIA, with stopovers in HONOLULU, SUVA AND AUCKLAND, leaving the ship at SYDNEY.

Then you'll tour and sightsee in Australia with a 'Merry Christmas' laid on in Mebourne—visit New Zealand and celebrate 'New Year's Eve' in Auckland —then fly to Fiji to relax and enjoy this 'Pearl of the Pacific' for five sun and fun filled days. Return by air with a one day stopover in Honolulu, arriving back in Vancouver on January 5th, 1972.

TOUR COST — From $1584 (U.S.)
WHEREVER YOU GO — BY LAND, SEA OR AIR

GO BCAA
YOU'LL ENJOY IT MORE
1075 PANDORA AVENUE
VICTORIA
For tickets and reservations call
BCAA WORLD TRAVEL SERVICE
PHONE 382-8171
GO BCAA
A MOST TRUSTED NAME IN TRAVEL.

ONE-DAY EXCURSION

Cruise through the Scenic San Juan Islands
Spend a delightful day aboard
Continuous meal service

DAILY—June 13th through September 30th

Lv. Victoria	Pacific Commuter/Coach Lines	10:00 a.m.
Lv. Sidney	Washington State Ferries	11:00 a.m.
Ar. Sidney	Washington State Ferries	4:30 p.m.
Ar. Victoria	Pacific Commuter/Coach Lines	5:30 p.m.

Adults, $6.50; Children, 5-11, $3.25
Ferry Fare only, Excursion, Adults, $4.50; Children, $2.25
REGULAR SERVICES FROM SIDNEY (DAILY)
11:00 a.m. 2 p.m. (x) 4:45 p.m.
(x) This sailing through September 7th and does not operate Sundays, or July 5th or September 6th.

BLANEY'S
TRAVEL SERVICE
920 DOUGLAS STREET 382-7254
SIDNEY TERMINAL 656-1531

DOLPHIN
YOUR
P&O Agent
CONTACT US AT:
University Heights Centre 477-1811
Parksville Office 248-6156

August vacation in . . .
HAWAII
AIR-SEA $365
★ Leave Victoria by air in early August.
★ Leave Honolulu August 15 by P & O Liner and spend six fun and sun days cruising back to Vancouver. Free meals afloat and carefree days relaxing and sunning!
★ Select from a host of good hotels in Hawaii.
WILLIS TRAVEL SERVICE
578 Yates 385-4312
Opposite Post Office
For Personalized Service

TRAVELWORLD
Fed Up With The Weather?
Then Why Not
GREECE-ROME-SPAIN
DEPARTURES:
Sept. 16
Sept. 20
RETURNS
Oct. 5
Oct. 19
30 DAYS
From 888.00
(Canadian)
INCLUDING:
- All Jet Air Transportation.
- Accommodations throughout in first class hotels, with option to a modern apartment in the Coast of Spain.
- All transfers between airports and hotels in every destination, plus assistance of local representatives.
- Sightseeing as specified in the itinerary.
- One-day cruise of the Greek Islands of Aegina and Hydra with shore excursions.
- Meals: Breakfast daily in Greece; Breakfast and dinner in Rome; and in Spain as specified.

BROCHURES AVAILABLE ON REQUEST
MAIN FLOOR
Bank of Commerce Building
View at Douglas
382-3121
"A Full Service Travel Agent"

CHARTER FLIGHT
CONSULTANTS
Write or Phone Peter Wheaton
No. 323—645 Fort St., Victoria
386-2485

NEW EUROPEAN
YOUTH FARES
Contact Burritt for
FARES AS LOW AS $308.00
Vancouver-London Return
TOTAL Personalized Service
BURRITT TRAVEL
635 YATES ST.
386-7574

ART FREEMAN
HILLSIDE

PHONE 388-6281
IN THE HILLSIDE SHOPPING CENTRE

TOTEM TRAVEL

PHONE 386-3277
IN THE MAYFAIR SHOPPING CENTRE

DAVE MORTON
MAYFAIR

MEDITERRANEAN ADVENTURE
Greece — Rome — Spain. 30 days of "Sun and Romance."
Departing from Vancouver July 19, August 2, 16, Sept. 16, 20. Only $938*
*Lower fares effective in September.
Many optional tours available in Greece, Rome and Spain, also side trips from Athens to Turkey and Israel.

Thomas Cook Travellers' Cheques

Both Locations Open Monday Thru Saturday
9:00 a.m. 'til 5:30 p.m.
Thursday and Friday 9 - 9

FROM RYE BREAD TO REVOLUTION

NEW YORK (AP) — Black Panther Huey Newton in a rattan chair.

Peter Fonda on his superbike.

Humphrey Bogart hunched over a drink.

That's the wallpaper of the young people of today who have turned poster art in the United States into a multi-million-dollar-a-year industry that touts everything from rye bread to revolution.

"They're of today," says Peg Tighe of Poster Prints Inc., discussing the instant wall art. "You can tape them up or rip them down on a whim."

Industry-wide sales are hard to pinpoint. Estimates by major producers put annual U.S. sales of mass-produced wall posters at between $50 and $75 million.

Poster producers range from giants like Poster Prints which sold seven million posters last year to individual entrepreneurs. For $3, Pierpoint Products will make a poster from any snapshot you send to them. For $7,500, pop artist Peter Max will create a "personalized" poster for an advertising project or new products campaign.

Morry Weiss, a vice-president of American Greetings Corp., which entered the poster business last year and expects to sell up to four million this year, says people buy posters because they're inexpensive and can be changed to fit a mood.

Colombo Shooting 'Start of Gang War'

NEW YORK (AP) — Police say they have learned that the shooting of Joseph A. Colombo Sr. resulted from a power struggle in the "Italian underworld community" and they fear that a general gangland war may break out.

Colombo, reputed leader of a Brooklyn underworld family, was shot and critically wounded Monday prior to a rally of the Italian-American Civil Rights League, which he founded. Police say Jerome A. Johnson, 24, fired three shots at Colombo and then himself was slain by an unknown gunman.

"It looks at this time that Johnson, the black man who shot Colombo and was in turn slain, was a hired gunman—deputy police commissioner for press relations, said Friday.

"A plot was approved several days before the shooting," he said. "They did not intend to stop with Colombo. There's only been one shooting so far and we'd like to keep it that way."

Daley would not reveal the names of the persons the police believe were behind the plot, nor would he identify other alleged targets. But he said detectives were guarding a number of underworld figures.

STILL IN COMA

Colombo, 48, remained in a coma in critical condition at Roosevelt Hospital today. Doctors reported some "spontaneous reflex movement" Friday.

Johnson, using press credentials supplied by the league, was operating a movie camera and photographing Colombo before the start of the rally in Manhattan's Columbus Circle, police said.

Suddenly, he shot Colombo three times with an automatic pistol—possibly aided by an accomplice—and was shot and killed by someone with a .38-calibre revolver, police said.

Daley said that the latest information developed by police indicated that there were "two hit men, Johnson and the man who hit Johnson."

He said police thought it possible that Johnson was double-crossed as part of the plot.

Reporting that the information about an assassination plot had come to police "in the last couple of hours," the police spokesman told reporters: "You know a good deal more than I'm allowed to tell you."

QUESTION MOBSTERS

After the shooting, police questioned a number of reputed mob figures. Among them were brothers Joseph and Albert Gallo, leaders of a faction said to be unhappy with their share of the Colombo family's profits.

They also talked to Carlo Gambino, whom law enforcement agencies have called the "boss of all bosses" of the five Mafia families in the New York area.

Underworld sources are reported to have said that Gambino was unhappy with the great amount of publicity Colombo received as a result of his founding of the Italian-American League.

The sources have suggested that Gambino gave his blessing to efforts by the Gallo brothers to topple Colombo and his allies from power.

Anthony Colombo, the wounded man's son and vice-president of the league, contended that the gunman was "a nut—the same kind of a nut who killed President Kennedy and Bobby Kennedy."

Johnson was from New Brunswick, N.J., but his last known address was in the Little Italy section of Manhattan. His phone calls were transferred to the number belonging to the league in June, but the league denies that Johnson was working for them.

Suicide Reported

MIAMI, Fla. (AP) — Interior Vice-Minister Eddy Sunol of Cuba committed suicide and was to be buried in Havana Friday, the Cuban radio reported. The broadcast, monitored in Miami, said Maj. Sunol suffered from a gradual diminishing mental capacity as a result of a chronic cerebral disease. A traumatic condition developed from numerous wounds suffered during the revolutionary war against the former regime, the radio added.

Sands
Your Community
Funeral Chapels
Dedicated to Service
Victoria
388-5155 388-5156
383-7511
Sidney
656-2932
Colwood
478-3821
Nanaimo
753-2032

CORPORATION OF THE TOWNSHIP OF ESQUIMALT

ZONING BY-LAW AMENDMENT NOTICE OF PUBLIC HEARING

NOTICE is hereby given that all persons who deem their interest in property affected by the following proposed By-laws will be afforded an opportunity to be heard before the Municipal Council on the matters contained therein at a Public Hearing to be held in the Council Chamber, Esquimalt Municipal Hall, 1229 Esquimalt Road on MONDAY, JULY 12th, 1971, commencing at 7:15 p.m.

(a) "Zoning By-law 1957, Amendment By-law (No. 69), 1971"—to rezone the extension of Lot 1, Section 11, Esquimalt District Plan 12825 northerly to a line which commences at a point on the northeasterly boundary of said Lot 1 distant one hundred and forty-five (145) feet from the northeasterly corner of said Lot 1 and extends at right angles to the said northeasterly boundary of its extension with the westerly boundary of said Lot 1, 856 Esquimalt Road to C-2 ZONE, COMMERCIAL.

(b) "Zoning By-Law 1957, Amendment By-law (No. 71), 1971"—to re-zone the South sixty (60) feet of Lot A, Section 10, Esquimalt District Plan 2926, 892 Lampson Street to R-2 ZONE, TWO FAMILY RESIDENTIAL.

The proposed amending By-laws may be inspected at the office of the undersigned on any working day except Saturday between the hours of 9:00 a.m. and 5:00 p.m.

M. W. E. ALLEN,
Municipal Clerk

Municipal Hall,
Esquimalt, B.C.

the Bay

NEW DESIGNS for DINING

in colourful, dishwasher safe ironstone.

Sale, 45-pce. set 34.99

s1. *Fantasia Ironstone* from Spain in warm tones of orange, gold and brown colours. Also in Fantasia only. 20-pce. set 12.99

s2. *Jupiter Ironstone* with lovely off-white design on olive green. Orange inner band. Olive accessories.

s3. *Vista Ironstone* with a hand-crafted look to its creamy-green swirl and olive edge band. Solid olive accessories.

6 Favourites from England

53-pce. sets: 8 each dinners, bread/butters, cereal/soups, fruits, cups/saucers, 1 each vegetable, cream, covered sugar, platter.

45-pce. sets: 8 each dinners, bread/butters, cereal/soups, cups/saucers, 1 each vegetable, cream, covered sugar, platter.

20-pce. sets: 4 each dinners, cups/saucers, cereal/soups, bread/butters.

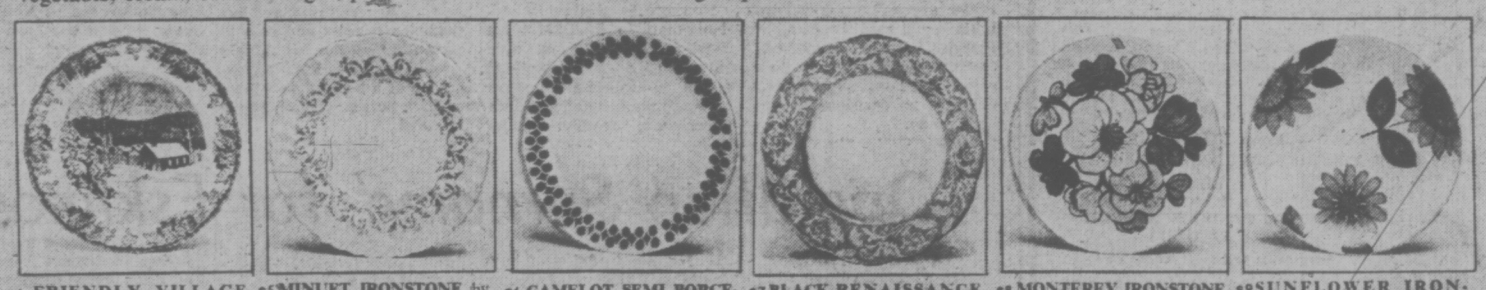

s4 **FRIENDLY VILLAGE IRONSTONE** by Johnson Bros. 45-pce. set Sale, **32.99** 20-pce. set, **11.99**

s5 **MINUET IRONSTONE** by Johnson Bros. with delicate blue/green scroll on white. 45-pce. set Sale, **32.99** 20-pce. set, **11.99**

s6 **CAMELOT SEMI PORCELAIN** by Johnson Bros. has olive green pattern on white. 20-pce. set Sale, **10.99**

s7 **BLACK RENAISSANCE SEMI PORCELAIN** by J&G Meakin with black design on white. 53-pce. set Sale, **34.99** 20-pce. set, **12.99**

s8 **MONTEREY IRONSTONE** by Alfred Meakin with bright yellow and green floral. Solid yellow cups. 45-pce. set Sale, **34.99** 20-pce. set, **12.99** *with salads instead of b/b

s9 **SUNFLOWER IRONSTONE** by Alfred Meakin with yellow and gold colour leaf and flower on white. *45-pce. set Sale, **34.99** 20-pce. set, **12.99** *with salads instead of b/b

5 by Mikasa

Oven-to-table-to-dishwasher ironstone.
45-pce. sets: 8 each dinners, salads, cups/saucers, soups. 1 each cream, covered sugar, vegetable, platter.

s10 **TRELLIS** in yellow/green on white with solid yellow accessories. 45-pce. set Sale, **44.99**

s11 **DAHLIA** with green/lime flowers, green border, green accessories. 45-pce. set Sale, **44.99**

s12 **SUNFLOWER** with apricot/green flowers apricot accessories. 45-pce. set Sale, **44.99**

s13 **TERRAZO** with warm brown/green design and dark brown accessories. 45-pce. set Sale, **49.99**

s14 **INTAGLIO** with dramatic blue/green/brown pattern, dark accessories. 45-pce. set Sale, **49.99**

China, DOWNTOWN, LOUGHEED, RICHMOND, VICTORIA

Hudson's Bay Company

DIAL 385-1311

DAILY STORE HOURS 9:30 A.M. 'TIL 6 P.M.
OPEN THURSDAY AND FRIDAY 'TIL 9:30 P.M.

THERE'S MORE FOR YOU DOWNTOWN

Local News
Family Section

Victoria Daily Times

VICTORIA, B.C., SATURDAY, JULY 3, 1971 —PAGE 25

Second Section
Pages 25-44

Auto Carries Off Picket

A picket was carried into the parking lot of Sandringham Private Hospital on the hood of the administrator's car, as tempers threed sporadically at the strike-bound hospital this morning.

Frank Nowotniak, 3002 Cedar Hill, was among 60 members of the Canadian Union of Public Employees who manned picket lines at the hospital today. They were supporting 28 nurses' aides who have been on strike nine months seeking a first contract with Sandringham.

Administrator Margaret Reynolds eased her small car through pickets jammed at the front driveway, as she was driving four female employees to work.

★ ★ ★

Nowotniak and others were jostled by the car, and Nowotniak was carried spread-eagled on the hood to a parking space near the hospital entrance. The car's aerial was broken off, but Nowotniak told police he was uninjured, "just shaken up a bit."

A union spokesman said he was taken to hospital for examination.

The mass picketing today was a repeat of last Saturday's show of support by CUPE. It went off as scheduled despite a change in management of the hospital; National Nursing Homes Ltd., which had been running the hospital for the owners, pulled out of that role Thursday.

Union representative Alex Markides said today he had tried to contact the owners, Russell Shepherd of Vancouver and Jack McGill of Calgary, but had been unable to locate them.

★ ★ ★

Markides said the union's next step would be to ask the labor department to appoint a new mediation officer to try and effect a settlement between CUPE and the owners.

"There is a section of the labor law under which this is permissible if the minister thinks the situation warrants it," Markides said.

There will be no more "information lines" of pickets at the site of construction of the multi-million-dollar Oak Bay Manor site, he said.

CUPE pickets stopped work at the retirement centre site for two days this week, and the action is credited with forcing the withdrawal of National Nursing Homes from their management role at Sandringham.

Oak Bay Manor is being built by National.

TRUST A DUCK to duck the sun and get in under the "rain." For humans the sun the past three days — and it's going to be around for at least the weekend — has been a golden harvest and a relief from the weeks of cloud and drizzle. But to these mallards at Beacon Hill ... if they can't get the natural stuff ... they'll take advantage of the first sprinkler to spout water. (Bill Halkett photo.)

Gun Blasts Fired Into Saanich Yard

Bail was set at $2,000 in Provincial Court this morning for a Saanich man as the result of a shooting incident on West Burnside Friday night.

Robert Nelson Johnson Carlow of 2956 Albina was charged with possession and unlawful use of a dangerous weapon when he appeared before Judge Edmond Jorre de St. Jorre.

He was remanded to Friday at 10 a.m. when he will elect manner of trial.

Information given in court this morning said a person fired two shotgun blasts into a yard at 219 West Burnside.

DIDN'T HEAR

Police said a person drove into the driveway at about 10:15 and fired the shots, one into the garage.

Mrs. N. F. Downey, who lived at the address (she moved today) with her four children, notified Saanich police.

Mrs. V. J. Christison, 222 West Burnside, said she didn't hear any shots, but noticed a crowed gathering to watch a wrecker pull a Saanich police car out of a ditch.

"I guess he came so fast he went into the ditch," she said.

Hit-and-Run Victim Critical

A hit and run victim is in critical condition in Royal Jubilee Hospital today after being struck by a car Friday night as he crossed Johnson Street at Broad.

Alfred Nelson Cull, 61, of 3933 Winton Crescent, suffered injuries to the head, abdomen and legs.

In Provincial Court this morning Frank Alexander Nosek of 2130 Bradford was fined a total of $500 when he pleaded guilty to failing to remain at the scene of an accident and refusing to take a breathalyzer test.

Fuller also had his licence suspended for nine months by Judge Edmond Jorre de St. Jorre.

Fuller, a floorlayer, said he had a hard day at work, then drank five or six glasses of beer. He said Cull walked into the side of his car and was struck by the windshield.

The accused had a previous impaired driving conviction, but prosecutor Peter Birkett told the judge he would not advocate a jail sentence. Fuller received a fine of $300 for failing to remain and $200 for refusing the breath test.

Recycling Depot Open To Handle Garbage

Project Recycle opened its doors today to some of the castoff byproducts of human consumption.

Operations began at 10 on Bordon Street, beside the car testing entrance on McKenzie.

On the assumption that Saanich will issue Project Recycle an operating licence, spokesman Barbara Correy said "we are ready to handle everything. The people with boxes can bring them in to be sorted and packed for shipping."

An Opportunities for Youth grant did not allot any money for supplies or transportation, she said, so the group is depending on volunteers to bring in garbage from various depot boxes around the city.

Local firms have donated sorting and packaging equipment such as wooden crates and pallets, she said, and local governments have shown strong support.

Saanich municipality agreed June 21 to donate the warehouse to the group for the summer.

Last week Mrs. Correy said she received a telephone call from Ottawa requesting further information on the group's project. "I was told our group was one of a few in Canada that had such high expectations due to our community support."

The central depot is open from 9 a.m. to 5 p.m. during the week.

MD 'Went Completely Haywire' As Plane Was Over Prestwick

Dr. Lawrence Dennis, Portland, Ore., doctor who was involved in a fight during a trans-Atlantic air race, to Victoria, was released from a Scottish hospital today and reunited with his wife.

She made a trans-Atlantic dash to Prestwick via London to be with her husband after she heard he had been involved in a mid-air struggle with his pilot, Roger Hannagan.

Both were taking part in the London-to-Victoria air race in a small two-seater plane owned by Dennis. An argument over a faulty door developed as they were over Prestwick. Dennis wanted to land and see it repaired. Hannagan wanted to fly on.

●

Eventually Hannagan landed at Prestwick where Dennis ended up lying on the tarmac The plane took off immediately for Greenland.

Dr. Dennis, 56, is nursing a bruised eye and said he plans to stay in Britain for another few days.

While in the air over Scotland Hannagan said, Dennis "went completely haywire" and broke a door on the plane.

Hannagan said he tried to make repairs while Dennis kept insisting on returning. Hannagan said he finally agreed to go back to Ayr.

But when they got out of the plane, Hannagan said, Dennis kicked him and his "natural reaction" was to punch him back.

Hannagan said he had a letter from Dennis authorizing him to continue alone and said he also had other backers to finance the rest of the flight through Ottawa, Winnipeg, Regina and Calgary to the finish line at Victoria.

During the Atlantic crossing, W. S. Snyder of Brampton, Ont., and P. R. Gilmore of Don Mills, Ont., crash-landed their single-engined Viking 300 on an ice floe off Greenland but were rescued safely by Danish helicopters.

●

Ron Bennett, an auto mechanic, and Brian Float, a police detective, both from Melbourne, Australia, were also rescued safely near Goose Bay, Nfld., after being forced down by lack of fuel in heavy rain and fog.

All the planes, from small single-engine jobs to sleek jets, left Abingdon, England, Thursday and will take off from Quebec Sunday to Ottawa on the second leg of the race.

First into Quebec City Friday was Victoria businessman Claude Butler, flying a twin-turboprop Aerostar. He also was first off the tarmac at Abingdon, near London, when the race got under way Thursday.

The competitors, representing nine countries, are competing for a first prize of $50,000 and an assortment of other class and lap prizes totalling $170,000, making it one of the richest races in aviation history.

●

The flyers who most exceed their handicap, based on known cruising speeds of their aircraft, will win the stakes, offered by the federal government as part of B.C.'s centennial celebrations.

Finish line is between Gonzales Observatory and the beacons on Trial Island. Best vantage points for Wednesday morning viewers are Clover Point and Beacon Hill Park.

Plans to Cut 'Memorials' Leave Veterans Angry

Warner Robinson, a First World War veteran, is bitter about the fate of the remaining 100 memorial trees on Shelbourne Street.

Some may have to be cut down to make way for road widening construction.

"Setting up memorials is just all bunk," said Robinson. "When you're buried, they forget all about you."

Fred Dawson, another First War vet, said that the trees were planted sometime in the 1920s by mothers and wives in memory of their men killed in the war. Saanich council at that time promised to make a boulevard around the trees and to look after them.

It would be a desecration to remove those trees, Dawson said. "Each tree represents a son or husband who died in the war. People today don't realize what these people went through."

Not everyone shared the concern of the war veterans. "I have to rake leaves four or five months a year," said Mrs. E. A. Kyle, a Shelbourne resident. "Need I say more?"

She did. "Traffic congestion is terrific. Though I can understand the feelings of the veterans, the road definitely has to be widened."

Saanich council is anxious to save as many of the trees as possible, according to acting engineer John Cowlin. Shelbourne is to be widened between Cedar Hill Cross Road and Feltham Road.

Cowlin said that some of the trees are too close to the road to save. Foreseeing that these trees would have to go, municipal council planted others behind them 10 years ago. Additional trees will also be planted to replace any cut down.

Road construction has been postponed while council looks into the feasibility of moving the road eight to 10 feet to avoid interference with the trees, added Cowlin.

Ask the Times

Q: I have heard that during the German inflationary period from 1922 to 1923 a loaf of bread rose in cost from 25c to $22,000. Is this true?—K.L.

A: Your informant had the right idea, but the terms of expression are slightly misleading. And in fact, the figures you cite are slightly low. During that inflationary period bread did not increase in value but the mark decreased to such an extent that a 40-mark loaf of bread increased in cost to 1,050,000,000,000,000 marks.

In 1922 the rate of exchange was 162 marks to the U.S. dollar. That jumped to 4,200,000,000,000,000 marks to the dollar by 1923.

Q — What year did Victoria win the Stanley Cup?

A—1925.

First Visit For Winners

The July 4 American holiday brought Mr. and Mrs. Jeffrey Hale to Victoria for the first time.

Today the Hale's were chosen as tourists of the week on board the MV Coho, by a Jaycee representative.

Both 26, the Hales will be shown various points of interest around Victoria during their 36-hour stay.

arthur mayse

ALONE IN THIS NEWSroom the other evening, I was struggling with a column that had got itself into a bind when a phone rang.

It wasn't my phone. As a matter of fact, it was located several desks down the line. Also, the news staff had put the paper to bed hours ago, the reporters had scattered, and I was already late for dinner.

At this point, the phone jangled again. At the cost of a stubbed toe, I reached it in time to strangle its third ring.

The caller was a newsman who cut his journalistic teeth in the years when the papers still got out extras. He snickered.

"You couldn't let it ring, eh?" he said. "Just had to answer it. Well, I'd have done the same."

And so he would, even if he knew in advance that the caller had nothing much to say, and would take forever to say it.

This compulsion to answer a ringing phone isn't confined to my trade. But among newsmen, especially those who have been long in the service of the press, it is so strong as to be irresistable. I ascribe it to occupational curiosity: something could have happened, or be happening, that we should know about.

Often enough to underline the possibility, this is so. And though there are times when I wonder whether Alexander Graham Bell's invention is an unqualified boon to humanity, I'd hate to try to struggle along without it.

Those who want 'em can put in for unlisted home numbers. But not me! My desire for peace, privacy, undistracted dinners and uninterrupted baths doesn't run that deep. Our telephone is a link with the outside world, and when it rings, convenient or not, it gets answered.

★

A holiday isolated between workdays poses a problem. What to do with it?

We settled that question at our place by getting on with a junk roundup started with firm intentions earlier in the week.

This time, we were determined to do more than skim the surface. We'd attack in depth, and nothing that couldn't justify a place in our domestic economy wouldn't be spared.

The first round went well. Paint cans that didn't gurgle when shaken got the heave. Same for any paint brush with less than an inch of misused bristle remaining. We dealt firmly with broken fishing-rod sections, bottles saved for various useful but now-forgotten purposes, and various odds and ends of hardware squirreled away in the unfounded belief that they'd come in handy sometime.

So far, so good. But from that point, the going got harder.

True, an ancient tire chain that has lost its mate is hardly a treasure. Neither is a bundle of old car licence plates, a non-functioning meat grinder, or a beachcombed oar with half the blade missing. Still, it took an effort to part with them.

By working fast and not pausing to indulge in sentimental reflections, we managed to lighten cargo by several hundred pounds. The high-piled cartons are gone now. For a charge of 50 cents — and well worth it — Saanich trucked them away.

There are benefits. I can get my car into the home garage again, and we're able to move from one end of our basement to the other without detours.

But perhaps the best feature of a lightning cleanup is that the pack-rat yield of years is gone before temptation can set in. Another hour, and I'd have come up with a reason for saving that tire chain.

This is Safe Boating Week, which isn't to say that some reckless or careless boat-user may not encounter lethal trouble before it's done.

Over-loading and overpowering of small craft are invitations to the foolkiller. So is the easy assumption that lifejackets jammed under thwarts or tangled in a mess of other gear will be available if trouble strikes.

The chances are that they won't be, and since boating mishaps usually happen fast, a touch of forethought is worth any amount of hindsight.

The place for a life-jacket is no more than an unencumbered snatch away from the person who may have need of it. If he's a non-swimmer, he should be wearing it, and no need to feel silly about doing so.

Rescue, even when conducted from a boat that is manned and right side up, takes time. It can, in fact, take time enough for a drowning.

LACK OF SUMMER HELP

Hospital Beds Closed

St. Joseph's and Royal Jubilee hospitals are encountering nursing shortages caused by the inavailability of adequate relief help for vacationing personnel.

In St. Joseph's case, the hospital has been forced to close 14 beds this summer. Staff normally working in the ophthalmology ward (which deals with eye ailments) will be moved to other departments of the hospital next week on the closing of the ward.

M. A. M. Fraser, associate director of Royal Jubilee said this moring hospital officials are advertising for relief help, but there are no indications at present of possible ward closures.

"It's just going to mean an extra burden on the staff," he said.

The problem, he added, is an annual summer situation caused by usual relief helpers going on vacation at the same time as regular personnel.

The seasonal shortage contradicts a warning given by the Registered Nurses Association of B.C. less than a year ago. It advised nurses across Canada there was such an abundance of workers in the province the former should not come to B.C. unless a job was waiting.

Dr. E. G. Q. Van Tilburg was unavailable for comment today, but he said Wednesday on announcing the ward closure that St. Joseph's had the alternative of closing a small unit or understaff the entire hospital.

Each month the hospital is admitting about 100 persons more than it did a year ago and it does not want to understaff, he said.

Fraser said he expects the situation to right itself by September "if the pattern of past years continues." He said the problem is about the same now at Jubilee as the same time last year.

While there will probably be no ward closure, Jubilee is not utilizing full facilities. The Eric Martin Institute's sixth floor is unoccupied 18 months after the hospital took over the centre because the government still has not approved staffing.

In addition, Jubilee is pressing the province to increase the number of beds in the intensive-care unit in September. With four beds now, officials are awaiting government approval of additional staff payments so up to four new beds may be installed.

Doing The Town

With DOROTHY FRASER

Glass and chrome . . . a 1971 concept . . .

A new concept in home furnishing . . . the use of glass and chrome tables to bring the illusion of spaciousness to the smaller rooms in today's houses and apartments . . . and accentuate the rich texture and design of modern carpets . . . was explained to us this week by Peter Gazeley at Standard Furniture . . . And as we sat looking down through a glass and chrome coffee table to the richly shaded and textured rug beneath . . . we understood exactly what he meant . . . effect is fantastic! . . . . . These striking tables . . . just new on the market and exclusive to Standard . . . have specially tempered ⅝" plate glass tops, like the safety glass in a car . . . Won't shatter and are highly resistant to scratching . . . Tops seem to float on a space frame of chrome . . . The effect is architectural . . . and far from looking out of place with more conventional furniture . . . these glass tables give a room an exciting new dimension . . . Another type of glass table might be called transitional . . . it has a warmer look with rosewood in the base . . . very good when you're combining new materials with traditional furnishings . . . Coffee, lamp, square and snack tables in these . . . very reasonably priced at $56 to $106 . . . A large square cocktail table with solid oak base, and ¾" glass top would be wonderful with your English oak furniture . . . Be sure to see these glass tables at . . . **Standard Furniture, 737 Yates St., 382-5111.**

Look for the return of shoulder padding, wide lapels on coats and suits, cap and puffed top sleeves.

Lovely sweaters in new long length . . .

With those longer blouses and tunic tops we're all wearing with our pants this year, short sweaters look pretty silly, don't they? . . . You need something longer to cover your hips . . . and that's exactly what many of the new sweaters, just in at Wilson's, do . . . Like the Jaeger cardigans made of an acrylic called Courtelle . . . which wash like a charm, and look extremely smart . . . They're a blazer style, with pockets, in navy with white stripes and binding . . . or all-white . . . just the kind of easy-care sweater so many women have been searching for . . . Priced at $32.50 . . . Other new Jaeger pullovers in acrylic include a long, skinny ribbed style with turtle neck and button detailing in front . . . A brown pullover with white buttons on the saddle shoulders and at wrists . . . Both of these have back zippers, and cost around $20 . . . there's a very nice white ribbed turtleneck pullover at $15.50 . . . On the same ship from England came a shipment of Hogg of Hawick pure lambswool sweaters . . . beautifully soft and luxurious looking . . . Amongst these is a long vest, in white or camel, with two pockets and brass buttons . . . great to meld separate pants and blouse into a suit . . . **W & J Wilson Limited, 1221 Government St., 383-7177.**

A San Francisco barber is using a blowtorch to singe the ends of his male customers' hair.

Chansons de Paris . . .

All the world's poetry isn't set down in words . . . some of it is captured in crystal . . . Lalique crystal, to be precise . . . and if you doubt this observation . . . unfortunately not original with us . . . you only need visit Montague Bridgman and see the magnificent pieces of Lalique they've just received from Paris . . . "Each creation of Marc Lalique is like a song of Paris" . . . it has also been said . . . These vases, bowls, ornaments, stemmed glasses and a multitude of small Lalique pieces make you catch your breath in sheer admiration . . . and in all likelihood you won't rest until you acquire a piece to call your own! . . . Birds and fishes are recurrent themes . . . exquisitely molded in sparklingly clear and satin finish crystal . . . diamond hard and very heavy . . . Among the smaller pieces we love the famous "Angel" champagne glasses . . . the angel figure which forms the stem seems to smile at you when the glass catches the light . . . Another glass has the Ste. Odile base . . . Great favorite and not too expensive are the small perfume bottles made like flowers, and the owl ornaments . . . There's a gorgeous cockatoo . . . some beautiful sleek cats . . . a great shallow bowl with fish design . . . Every piece of Lalique has a name . . . and naturally, every piece is hand-made . . . **Montague Bridgman Ltd., 811 Government St., 383-0821.**

Coats and two-piece suits are once again getting serious attention from Paris designers.

This coat has everything! . . .

We saw a really terrific leather coat at Miss Frith's the other day . . . which has got to be the most versatile garment ever . . . not to mention being one of the smartest coats we've ever clapped eyes on . . . To begin with, it has not one, but three different collars which zip in or out quick as a wink . . . There's a luxurious Norwegian fox collar to look all dressed up with . . . A tailored leather collar for sport and casual wear . . . And a fur-trimmed hood to snuggle into on a cold winter's day . . . What's more, there's a zip-in quilted lining for added warmth . . . Coat itself is butter-soft leather, in a grey shade called pearl nougat . . . It's a size 12 . . . tagged at $265 . . . Better-looking than most fur coats, at a fraction of their price! . . . While this is the one which really excited us . . . we were very much impressed with all the other leather coats which Miss Frith's have just received for fall . . . One beauty, in alabaster shade, is midi length . . . with fox collar and wide fox band around the bottom . . . Very swish worn with high boots . . . There's another with big notched lapel collar and cuffs of fox . . . which obviously is the fur to wear with leather! . . . We noticed several plain leather coats in interesting colors like lilac, plum, blue, aqua and navy . . . **Miss Frith Fashions, 1619 Douglas St., 383-7181.**

A Cardin topcoat in tangerine worsted is cut in a great circle with triple welt-seamed edges.

Luxurious polyesters at Saba's . . .

We women have never had it so good . . . and right up amongst the good things, in our opinion, are today's beautiful polyester fabrics . . . which thrive on soap and water, and don't need even a nodding acquaintance with an iron . . . Saba's have a fantastic selection of such fabrics right now . . . which we do urge you to go and see . . . They're an inspiration to fashion creativity! . . . On our own visit to Saba's this week we saw sheers, crepes, shantungs, jacquards . . . all in polyester, and, we thought, very suitable for bridesmaids' dresses and mothers of bride and groom . . . as well as for blouses and dresses or costumes for other occasions . . . The polyester satins . . . completely wash-and-wear . . . come in the most gorgeous colors . . . and a lot of them can be matched with sheers . . . Beautiful shantungs in two different weights . . . washable and crease resistant . . . in every color you can think of . . . from the neutrals to shades like deep plum, aqua, lime, mauve, cerise, chartreuse . . . Prices of these polyesters, range from $3 to $6 for a 45" yard . . . We admired some polyester knits in various attractive weaves, and very pretty designs and color combinations . . . also plains and a special group of 60" polyester jacquards . . . some with a lurex thread running through . . . priced from $4.99 to $7.99 at . . . **Saba's, 1130 Douglas St., 384-0561.**

New look in pants: cuffed, wider, slightly sloppy . . . often with pleated top, man's belt.

Sheers are right for summer social gatherings . . .

Summer weddings, or cocktail and informal dinner parties . . . sometimes present a bit of a problem on just what to wear . . . You don't want to be too casual . . . but on the other hand, you don't want to look all dressed up either . . . And you definitely want to look in tune with summer (assuming it ever comes this year!) . . . We think a good answer to all this is one of the attractive sheers we saw at Eaton's Town House on Thursday . . . One particularly attractive dress which caught our eye is a white cotton batiste with a diamond pattern, and wide belt and skirt banding in white, brown and beige grosgrain . . . It's very simple, yet dressy enough for most summer social gatherings . . . Then there are printed chiffons . . . one in brown with big white coin dots with sleeveless redingote and long-sleeved dress . . . and long cotton sheer shirtdresses slit up the sides . . . nice for summer evenings . . . Saw a delightful mint green embroidered organza coat dress ensemble which would be lovely for a mother of the bride or groom . . . as would the turquoise organza with its sleeveless redingote . . . Eaton's also have Saint-Laurent's black double knit jacket with white binding and white pearl buttons . . . extremely well cut and light weight . . . This one is good for year-round wear . . . nice for summer over dresses or pants . . . Not expensive at $60 . . . **Eaton's Town House, 382-7141, local 367.**

The Forties influence is very noticeable in the coming season's fashions. Shaped bodices are very feminine.

Freshest margarine in town . . .

If we wanted to be a shade facetious . . . we'd come right out and claim that the use and serving of margarine . . . in lieu of butter . . . is high up on the list of today's status symbols! . . . No question about it you find margarine being served unblushingly in the most affluent homes . . . not as an economy, but as a health measure . . . to keep the family's cholesterol level low and be kind to arteries! . . . Naturally, you want your margarine to taste fresh and sweet and delicious . . . like good butter, as a matter of fact . . . and that's exactly how Northwestern Creamery,'s Fancy Blend Margarine . . . both the regular and the soft varieties . . . does taste . . . Made of 100% pure vegetable oil, it's always fresh . . . doesn't hang around for months like some other brands . . . and is delivered right to your door by your Northwestern milkman . . . If you haven't tried Fancy Blend margarine yet, prepare for a treat . . . and at a very big saving, too . . . Starting Monday, and for the next two weeks . . . you'll be able to buy two pounds of soft margarine . . . or three pounds of regular . . . for 99c from your Northwestern milkman . . . A very special price to introduce you to this fine margarine . . . Try it! . . . **Northwestern Creamery Ltd., 1015 Yates St., 383-7147.**

Advertisement

DEAR ABBY...

By ABIGAIL VAN BUREN

DEAR ABBY: I am only in the 5th grade but I have some strong feelings about life and death. Today while walking down the main street in our town I found a bird's nest that had fallen out of a tree. There were some baby birds in the nest that looked like they were just born and couldn't fly yet.

I asked some people who were walking by what I should do with the birds, and one man said, "Shove them down the sewer." Another man said, "Step on their heads." And someone else said, "Either feed them to a cat or get a B.B. gun and when the mother comes, use it on all of them."

Please tell me, Abby, what is the matter with people? What would you have done? — Fifth Grader.

DEAR FIFTH: Some people think it's smart to talk a cruel game, but they wouldn't actually behave that way. I would have borrowed a ladder and with the help of an adult put the nest and the birds back in the tree. Or called the humane society.

DEAR ABBY: Do you think a 22-year-old girl should be expected to keep a kosher kitchen for her husband? —Rosalie.

DEAR ROSALIE: Only if he's Jewish.

DEAR ABBY: How do you tell a certain set of relatives to please leave their two poodles at home when they come to visit? They just left, and one of the poodles left his "trademark" on one of my silk chairs. This isn't the first time this has happened and I have had it. We have a new home with new furniture and carpeting and when their dogs have an accident (as they always seem to do here) they don't seem to be bothered at all.

These relatives have a lovely, expensive home of their own and are well able to refurnish if their things are ruined, but we have worked hard for what we have and we must make it last. What on earth can we do?—Baffled.

DEAR BAFFLED: Tell those relatives that they are welcome, but not poodles who piddle, so please leave them at home.

DEAR ABBY: I am 26 years old and have a 10-month-old daughter who was born out of wedlock. She is a lovely child and although I am not proud of the circumstances, I am not ashamed of her.

My family acts as if my child did not exist. How can I get them to accept her? After all, she is only a child and has done nothing to harm them. I am the one they should reject, not her.

I would like to add, my daughter has changed my life completely. I am more sensible and responsible now. But how can I get my family to believe that? — No family.

DEAR NO: Don't worry about it. If you respect yourself and behave in a sensible and responsible manner, eventually you will earn the respect of your family. And if you don't, grow a thicker hide. Its their loss, not yours.

St. Margaret's Summer School

Girls and Boys
Age 5 to 10 Years Old
July 5 to August 13
$3.50 Per Day
$15.00 Per Week
$85.00 for 6 Weeks
Clay Work — Paper Mache
—Musical Movements
—Creative Drama and Puppetry.
PHONE SCHOOL SECRETARY—479-7171
For Further Information
Applications Now Being Accepted For Fall Term

SEW SIMPLE

Dear Eunice Farmer,

In August, I am going to be a bridesmaid and I will be making my own dress. It is to be made out of taffeta with a chiffon overlay. Should I sew all the seams together, or make the two skirts separate and attach at the waist only? —Louise D.

Dear Louise,

The type of contruction depends entirely on the style of the dress you are making. If the skirt is almost straight, or has a slight A-line, the two layers of fabric could be treated as one, the darts would be made together, as well as the seams, hem, etc.

Many times when chiffon is used, it is used for a flowing soft, full-skirted effect. If this would be the case, it is better to use the taffeta in an A-line, underskirt. Then construct the chiffon separately, usually with a very small hem, either hand rolled, or turned up with a narrow strip of horsehair braid for more shaping at the hem. This type of pattern would require the two layers of fabric to be applied together at the waistline only

Dear Mrs. Farmer,

This winter I made a polyester double-knit shift dress. When I wear a nylon tricot full slip with it, the slip works up around my waist when I walk. Is there anything I can do to eliminate this problem?—Mrs. P. W. E.

Dear Mrs. P.W.E.:

You probably didn't tell me the whole story. Sounds like the slip was cut on the bias and would probably have done the same thing with any close fitting dress. I don't feel nylon tricot slips are as compatible with knit dresses as taffeta or cotton slips. In other words, a woven fabric for the slip seems to keep the knit in shape plus the fact that it wouldn't slip up.

For a copy of Eunice Farmer's free leaflet "Bound Buttonholes" send a stamped, self-addressed envelope with your request for it to SEW SIMPLE in care of this newspaper.

EATON'S
Beauty Salon

feeling low?
get a Summer lift
with our pick-up
PERM SALE

RESTOR conditioner revitalizes your hair. Consult our KREE expert in Permanent Hair Removal.

Charge It, of Course
Beauty Salon, Fifth Floor
Phone 382-7141

Stavropoulos Inspired By Ancient Greek Women

NEW YORK (AP) — "I worked; for a month, I couldn't sleep; I couldn't eat," said designer Stavropoulos after his recent fall showing. He's convinced this is one of the best collections he's ever done.

"If the collection is not accepted as I believe it should be, I stop designing clothes," said Greek-born Stavropoulos, famous for his flowing, bias-cut jerseys and chiffons.

His 90-piece fall offering ranges in price from $530 for a simple daytime jersey dress to $2,250 for a white Duipure lace evening gown.

"A woman must be fragile, elegant, sexy and strong, without showing the strength," he said. "That's a clever woman. That's the secret of the ancient Greek woman."

And that was the thrust of the collection.

For day, he chose the "most expensive" mens' wear fabrics from England for tailored suits and dresses.

"They make the softest-looking woman's clothes," he says.

He softened the black, grey and brown cashmeres and flannels with tucks — an important feature throughout the collection.

He liked capes as cover-ups. His grey flannel cape was lined in Persian lamb and matched a grey flannel dress with tucking in the bodice.

However, his own favorite was a red wrap coat with gold buttons.

"It has no end and no beginning," he said. "It's just a piece of fabric."

WHITE CHIFFON was used for this evening dress with headpiece designed by Greek-born Stavropoulos. He believes his recent fall show is the best he's ever done. (AP Wirephoto).

YOUR HOROSCOPE

FORECAST FOR SUNDAY, JULY 4, 1971
By SYDNEY OMARR

Among friends of astrology are actors John Courtney, Sidney Blackmer and Walter Slezak. On distaff side, some of astrology's greatest boosters include Kim Novak, Irene Ryan and Jennifer Jones.

ARIES (March 21-April 19): Travelling too far, too fast could result in setback. Relative who insists on your presence should be made to understand practical side of arrangements. Steer clear of traffic jams.

TAURUS (April 20-May 20): What was apparently a setback is very likely to boomerang in your favor. Some one up there obviously likes you. One behind the scenes is working in your behalf. Be quiet within.

GEMINI (May 21-June 20): Check tendency to express views too quickly, too harshly. You may be saying too much to wrong persons. Do more listening than asserting. One you respect is on right track.

CANCER (June 21-July 22): You would be wise to do most of your entertaining close to home base. Going too far afield would be wasteful, costly. Surprise gift appears to be in offing. Take conservative course.

LEO (July 23-Aug. 22): Good lunar aspect now coincides with variety of experiences associated with travel, relatives. You appear to be going places. Open lines of communication. There is love.

VIRGO (Aug. 23-Sept. 22): Home, family, domestic duties may appear to interfere with holiday atmosphere. But basic chores should not be ignored. The more you give now, the more you will receive.

LIBRA (Sept. 23-Oct. 22): Study Aries message. Avoid scattering forces. Finish what you start. Say what you mean—mean what you say. Accent on short journeys, movement; A favor will be returned.

SCORPIO (Oct. 23-Nov. 21): Break out of emotional rut. Be daring in purchases of objects d'art. Give full play to creative urges. A Leo individual can now add spice to your life. Stress the new; innovate.

SAGITTARIUS (Nov. 22-Dec. 21): Promises made in past are coming due. Key now is fulfillment—emotionally and financially. One who sings the blues is not to be taken too seriously. Trust intuitive intellect.

CAPRICORN (Dec. 22-Jan. 19): A friend may make money request. Be generous without being extravagant. Don't overextend yourself. Flexible approach is a necessity. A confidential matter requires attention.

AQUARIUS (Jan. 20-Feb. 18): Holiday mood prevails. However, realize there are basic details which need personal attention. One who claims to be friend will bear watching; don't be naive.

PISCES (Feb. 19-March 20): Goal is accessible; you may have to do some fast talking. Avoid becoming inextricably involved. You will socialize with professional superior. Hold reins on emotions.

IF TODAY IS YOUR BIRTHDAY many claim you are too practical. However, when those same persons need a favor, you are the one they seek. Lately, your actions have been somewhat restricted. But you are due for greater freedom, additional opportunities for personal happiness.

* * *

FORECAST FOR MONDAY, JULY 5, 1971

An Aries individual often gives the impression of frowning; in actuality, however, many born under this zodiacal sign experience eye trouble and are squinting. Aries harmonizes with Sagittarius, Leo and Gemini. Members of this zodiacal group are especially good in a financial sense for those born under Pisces. When it comes to qualities of natural leadership, Aries usually stands at top of list.

AIRIES (March 21 - April 19): Be prepared for possible opposition from older, conservative individual. A Capricorn appears to figure prominently. Unnecessary travel should be avoided. Be thorough, direct.

TAURUS (April 20-May 20): Mate, business partner may be too free-and-easy with your assets. Check policies, take inventory. Be sure you are receiving proper protection. Ask questions—receive answers.

GEMINI (May 21-June 20): Be ready for added responsibilities. Family member is involved. Diplomatic approach serves best purposes. Study Taurus message. Avoid undue risks. Find out where money is going.

CANCER (June 21-July 22): One you usually depends upon turns the tables. A partnership agreement may be shaken. Guard against undue nervous tension. Steer straight course. No self-deception.

LEO (July 23-Aug. 22): Some of your desires require serious review. Revisions may be necessary. Don't be in too much of a hurry. The money will not run away. Jealousy is in picture; be in control.

VIRGO (Aug. 23-Sept. 22): Being overly ambitious could create aura of envy. Study potential. Avoid petty arguments. Look beyond the immediate. One who asks advice doesn't need it. Conserve energy.

LIBRA (Sept. 23-Oct. 22): You run into obstacles of your own making. Take matters slow-and-easy. You will instinctively know right thing to do. Applies especially to affairs of heart.

SCORPIO (Oct. 23-Nov. 21): Guard personal possessions. Someone may be trying to part you from hard-earned money. Steer clear of get-rich-quick schemes. Don't fly too high. You will understand.

SAGITTARIUS (Nov. 22-Dec. 21): You are being pulled in two directions at once. Your own concepts will prove to be accurate, valuable. What others say may be mere smoke screen. Perceive ulterior motives.

CAPRICORN (Dec. 22-Jan. 19): What appears to be direct may, in actuality, be shrouded in deception. Check apparent minor details. Read between the lines—study fine print. Change routine. Be wary.

AQUARIUS (Jan. 20-Feb. 18): One you knew in past, may now make surprise appearance. Get rid of layers of pretense. Avoid actions based on hypocrisy. Direct approach succeeds. Communicate valid ideas.

PISCES (Feb. 19-March 20): You may find yourself coming home to face music. Key is to dance to your own tune. Those who claim to know best may be pulling strings on their own behalf.

IF TODAY IS YOUR BIRTHDAY you are considered unusually attractive to members of opposite sex. As might be expected, this arouses envy. Social life now is accelerated. By September, you may be engaged in special study; you could also be on a journey. Whatever, this will be an exciting time for you.

THE BETTER HALF

By Bob Barnes

"Don't shoot anything you don't know how to clean or cook."

Nerves Worst

KINGSTON, Ont. (CP) — Nervousness ranked highest as a health problem in a survey of 1,408 young adults in Sherbrooke, Que., 250 Canadian pediatricians were told recently. The study was carried out by J. J. Sternlieb and Louis Munan of the department of epidemiology, University of Sherbrooke.

Formal Opening

in our new location
Bridal Lane
BOUTIQUE

Our new shop, located at 736 Fort Street, has now been completely redecorated.

All of our extra space has been used to provide a more spacious area to cater to the bride and bridal parties' needs.

To Celebrate We Offer
ALL NEXT WEEK
Our Wedding Gowns 20% Off!

- Bridesmaids' Dresses
- Bridal Lingerie and Foundations
- Ring Bearer Cushions
- Invitations, Serviettes
- Bridal and Guest Books
- Gloves
- Garters
- Hats
- Headpieces and Veils

Bridal Lane Boutique Ltd.
Store Hours: 9:30 to 5:00 Monday through Saturday (Evenings by Appointment)
736 Fort St. Phone 388-4814

Professional Cosmeticians and Beauty Consultants

DRY SKIN?
Try a hot paraffin mask with Mink oil massage

★ POLLY BERGEN
Oil of turtle Cosmetics

★ COLOR LASHES
and Eye Shadows by Cezanne

★ EDITH SEREI, FERNAND AUBRY
and Almay Cosmetics

SUN TAN CREAM
by Edith Serei
Protects and moisturizes $2.50

edith serei
BEAUTY BOUTIQUE
Bank of Commerce Building.
1175 Douglas St.
OPEN DAILY
9 a.m. to 5 p.m.
Phone 383-2818

HURRY! HURRY!

REGISTER NOW
S-T-R-E-T-C-H & SEW
For Crash
SUMMER CLASSES
Starting July 6th and Ending July 21st
Also . . . August 3rd Ending August 18th
Choice of morning, afternoon or evening classes.
8 Basic Adult Lessons $15.00
Teens — 5 Lessons, $8.00
Learn to draught your own patterns. Our teachers are licensed by Stretch and Sew of Oregon.
S-T-R-E-T-C-H and SEW FABRICS
2541 Estevan Ave. 592-9622

Living on Top of a Mountain: You Try to Ignore Victoria

By MAUREEN DUFFUS

For 10 years Maurice Bonneville has been spending his summers happily on mountain tops.

This year his summer home is a small square cabin atop Mount Shepherd in Sooke, where he reads, cooks health foods, looks after ris dog and cat, and is prepared at a moment's notice to send out an alarm:

"Smoke in the hills."

In his tidy look-out with binoculars, weather testing equipment, fire finder and radio, Maurice is part of a fire protection network which can alert any part of the province by radio relay within five minutes of an emergency.

Life on a mountain look-out is not filled with daily drama.

For Maurice, so far this rainy season, it is a life of routine chores, like checking the weight of four carefully measured sticks to determine, by the amount of moisture they have absorbed, how much the humidity has risen or fallen.

★ ★ ★

It is checking the wind, looking through binoculars for puffs of smoke, and reporting regularly to the ranger station at Langford.

Once a week it is a walk down a switchback trail for supplies and mail.

Our host, forest ranger Marsh Antonelli, suggested a slower gallop than usual, in deference to city people unused to mountain trails.

Friday morning Maurice greeted a group of visitors driven up in a stalwart truck over the steep rocky trail to a point beyond which no vehicle could move.

Cannisters of water and bags of groceries were unloaded, along with mail and paycheque. Maurice loaded his packsack and headed up the trail.

Maurice managed a slow lope.

Trixie the dog chose her own circuitous route through forest and bush and was at the look-out to meet us when we arrived. Boldly the cat sat calmly on the top step waiting for Maurice.

"She's waiting for food, as usual," Maurice explained.

Boldy had to wait while Maurice carried out routine chores.

"Smoke or dust over there?" Ranger Antonelli asked, pointing south to a view which included Victoria on the east, Port Angeles to the south and the long range of the Olympics stretching out of sight to the west.

"Dust. Road crew. East Sooke Road probably."

There was no smoke in sight anywhere between Shepherd and the next look-out to the north at Empress Mountain.

Maurice boiled a kettle on his gas burner — it was a warm day so there was no need to light his wood-burning stove, his source of heat on colder days.

Over coffee he talked about his mountaintop life.

★ ★ ★

"No, I never get tired of the view. I don't look at Victoria very much. It's not that I hate Victoria, I just try to ignore it."

Maurice doesn't like any city very much.

For one thing, they are spoiling the bright clear view.

"The haze gets worse every year," he said, referring to air that lesser mortals from the lower slopes found clean and fresh.

Maurice doesn't have many visitors at Shepherd look-out — "Two couples came up the other day, though."

"What about those 16 girls from the camp, there?" Ranger Antonelli asked.

"All good looking," said Maurice.

For Maurice Bonneville, it is not a lonely life.

★ ★ ★

He reads — philosophy, factual books, and some light fiction for a change of pace, sometimes by the light of a coal oil lamp by his bed.

He stirred a pot of brown rice and added raisins, a favorite dish on his near-vegetarian diet.

"Some people wonder what I do all summer. I had a nephew up once. He thought it would be fun to stay. He was interested for an hour then told me he couldn't find anything to do."

The man from Saskatchewan who loves mountains, books and solitude, looks on life differently.

"Loneliness is a state of mind. If you can't find happiness within yourself, you won't find it anywhere."

Some day perhaps, when people who have met the man on Mount Shepherd are caught up in the city rat-race and climbing walls, they may think of Maurice and decide to climb a mountain instead.

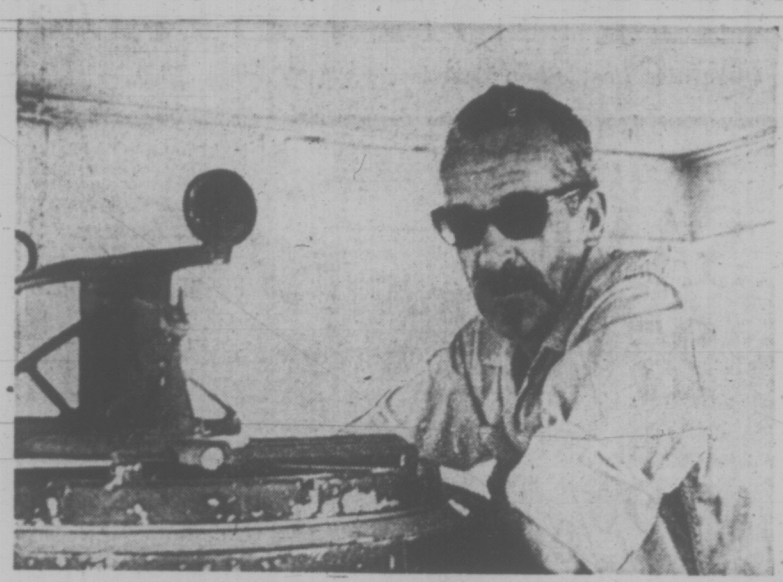

Wisps of smoke can be pin-pointed accurately by Maurice Bonneville who is manning Shepherd Mountain look-out this summer. Maurice can locate the trouble spot on the fire-finder, then identify it on detailed aerial maps of the area kept at each look-out tower. (Maureen Duffus Photos)

Once a week a four-wheel drive truck brings supplies up steep mountain roads to the Forest Service men at the look-outs on Shepherd and Empress Mountains. Driver Ernie Hayward, left, unloads supplies first and saves the best for last—mail and a pay cheque for Maurice Bonneville who meets the truck at the end of the road.

Sales-Contract Guarantees Ensured by New Legislation

Effective Thursday, a new amendment to the Consumer Protection Act ensures that guarantees in sales contracts remain in force after the contracts are signed.

Provincial Consumer Affairs officer Michael Hanson said the legislation is a "genuine case of federal-provincial co-operation."

Under the old law if a consumer signed a contract which was later sold to a finance company or bank which collected the payments, he could be sued for the payments by this third party even if the seller did not deliver the goods, or if the goods were defective or if the seller did not make repairs covered in the guarantee.

Under the new law the consumer can use the seller's failure to abide by the contract as a defence in court.

The federal government closed this loophole November 1 with legislation covering promissory notes.

The B.C. Government is one of the first to do the same with regard to contracts, Hanson said.

"We hope this will make banks and finance companies more careful about who they buy contracts from," he said. "Hopefully, this will push fly-by-night operations out of business."

FAMILY SECTION

Families Returning To Abandoned Islands

By JAMES H. HUSSEY
CP Correspondent

ST. JOHN'S, Nfld. (CP) — Some Newfoundland islands abandoned by fishermen and their families a few years ago again are active.

In Placentia Bay this summer scores of men, who moved to the Newfoundland mainland with government aid in the hope of obtaining land-based jobs in government-sponsored industries, have returned to their former island homes for the season's salt-cod fishery.

The salt-cod fishery, Newfoundland's ancient industry, is improving since the Canadian Salt Fish Corp. was set up under federal authority last year to buy and sell the product.

While some fishermen have returned to the islands each year to fish during the summer, this year there are more skippers and crews.

Last year almost one-third of Newfoundland's salt fish production was put up in Placentia Bay. Almost 100 per cent of it was produced by resettled fishermen who had to go back to the island to fish. Middle-aged fishermen, and even their young sons, who moved from islands such as Tack's Beach, Toslow, Merasheen, Olderin, Kingwell, Paradise, Haystack and Port Royal, found they could not successfully stand up to the competition for what jobs were offering in new industry when applicants included young men from St. John's, Corner Brook and the province's other larger centres.

But the big draw now is the improved prices for the fishermen's product. the salt fish corporation last year got the highest prices ever for fishermen and this year, before the harvest began, the corporation published a guaranteed minimum price.

Canadian National agreed to include Merasheen Island as a port of call for one of its freight and passenger ships on the Argentia-South Coast service during the fishing season.

From Rushoon on the Burin Peninsula, 12 or 15 students of St. Paul's Central High School have solved the problem of summer employment. Under the direction of their vice-principal, Mrs. Kerry Dwyer, the students will travel by boat to Olderin Island, where they will learn to fish and farm.

They plan to recreate the abandoned island as it was years ago. The Olderin beaches will again be used to cure codfish and the spade will once more cultivate the island's farm land.

A $9,900 grant through the federal Opportunities For Youth Program for the Olderin fishing and farm project was among nine projects announced for Newfoundland by Secretary of State Gerard Pelletier early in June.

The students will live in one of the island's vacated houses which they plan to buy or rent. The purpose of the venture is to raise money through the sale of fish and garden products to help them enter university in St. John's next September.

THE ALUMNAE

"You can come out now. A cherry-bombing halt has been declared."

Alliance Formed To Seek Justice

A group called the Alliance of Justice has been formed by a group of 15 young Victoria residents to seek parole for a woman sentenced June 2 after an unusual court case.

Mrs. Judith Buckner, 23, of 4953 Cordova Bay, was sentenced to 20 months in jail by Victoria Provincial Court Judge William Ostler after he found her guilty on a three-count charge of possession of narcotics for the purpose of trafficking.

The case was described as unusual because Ostler had dismissed three similar counts against Mrs. Buckner's husband James, 27, for lack of evidence but had criticized him as "The guiding and most active partner in the illicit operation." He expressed sympathy for Mrs. Buckner.

Buckner later admitted his guilt while protected by the Canada Evidence Act.

A spokesman from the Alliance said that while the group sympathizes with Ostler's position "in light of the unusual circumstances of the case, the harsh sentence imposed does not reflect a just legal system."

He said that the group was giving out handbills dealing with the Buckner case downtown Friday to make the public aware. This will be followed by the circulation of petitions seeking parole for Mrs. Buckner.

The alliance eventually wants to publicize other cases of similar problems arising from the process of law, stated the spokesman.

"We are interested in defining the term justice and its relation to how the community is governed."

He said that in practice the law is applied according to the letter, rather than the persons and situation involved. Perhaps there's a better alternative to the present process of law.

"If you have any inquiries or anything to contribute — time, money or ideas — feel free to phone or come down and rap."

The alliance has an office in Joyful Sound in the Law Chamber building at 1118 Langley, Bastion Square, and a phone at 382-3933. Donations can be mailed to Royal Trust Savings Account No. 64011.

Victoria Girl to Marry Famous Rancher's Son

A new bride will head for a home at Williams Lake in the Cariboo after July 10, when Ken (Blackwater Willie) Phillips, eldest son of ranch owner Panhandle Phillips, weds Andrea Moss, formerly of Victoria.

Andrea is the daughter of Mr. and Mrs. Ronald Moss, Skulow Lake Resort, Williams Lake.

Panhandle Phillips was the central figure in Rich Hobson's book Grass Beyond the Mountains, which told how the author and Phillips discovered the magnificent ranching land in the Chilcotin area and developed it into what was at one point the biggest spread in North America.

No Revolution

TORONTO (CP)—The so-called "sexual revolution" and increased promiscuity among the younger generatoin are myths, a Toronto doctor says.

Dr. Ted Cross, an endocrinologist who interviews high-school girls wishing to become nurses, claims the proportion of non-virgins has increased to 36 per cent from 24 in the past five years but this hardly warrants the description of "sexual revolution."

"Much of the so-called sexual permissiveness stems from the preoccupations of the older generation. They harbor anxieties and fantasies about young people enjoying a lot of things they missed."

BIX PAINT VARNISH REMOVING
We Strip — You Finish
SPECIALTY FINISHERS
382-4612

PROTEIN PERMS
Especially for Fine and Difficult Hair
The tremendous success of our Protein Permanents is due to satisfied clients. Top grade lotions only are used at budget prices all year 'round. Protein Permanents and healthy hair go together. No juniors to work on your hair here.
Phone 383-6015
Working Proprietor, Len Andrews of London, England
ANNAS TAYLOR BEAUTY SALON
1004 BROAD STREET (By Eaton's Carpark)

Roma's
FASHIONS LTD.
Victoria's Fashion Corner
For fashion with a richer feeling.
The luxury of wash and wear at a little price.
College Girl $28.00

VICTORIA TRAVEL CLUB
HURRICANE RIDGE
TUESDAY, JULY 6th
(Changed from July 3rd)
Members of club meet at the Chartered Bus at 10:15 a.m. to drive to the "Coho" which sails at 11:00 a.m. for Port Angeles, and after lunch (extra) drive up to Hurricane Ridge, returning by the 5:30 p.m. Ferry 11.00
Annual Membership Fee 1.00
For Reservations—Please Ring 388-5978
HELEN S. EDWARDS
51 Marlborough Street

Seeing is believing!

The lens that changes color
Test the amazing VARIGRAY sun-sensitive lenses at PRESCRIPTION OPTICAL . . . they darken automatically in sunlight to relieve sun-strain, clear rapidly for normal use indoors and night time.
See and believe Varigray Photochromic lenses today—ONE pair of prescription lenses that does the work of TWO.
Prescription Optical
Campbell Building
1025 Douglas St. 384-5914
Medical Arts Building
1105 Pandora Avenue 384-7937
Victoria Medical Dental Building
1120 Yates Street 384-8311
IN DUNCAN
159 Trunk Road 746-6041
TERMS AVAILABLE

We are pleased to welcome Cheryl to our staff at The Witch's Hut
728 View St. — Midtown Mall
With her 5 years experience in Victoria, Cheryl is a specialist in cutting, styling and synthetic wigs. Cheryl looks froward to welcoming old friends and new at the Witch's Hut.
Let Cheryl cast her spell over you . . .
Call 388-7368 for Your Appointment
The Witch's Hut Coiffures

CANADA MAJESTIC MINK . . . in Violet, Blush, Orchid, Pastel and Dark Ranch shades. The high belted Maxi or Longette Coat; dropped skins, worked vertically in body, horizontally at the hemline. See the 1971-72 Fur Collection at SCUBY FURS LTD., 911 Government St., Victoria, B.C.

SOUND SCENE

With Ron Robinson

CJVI Program Manager

A few things you wanted to know about your favorite record stars but were afraid to ask . . .

THE CARPENTERS achieved overnight success in 1970, right? Wrong! Their million-selling hit Close to You came five years after their first recording contract with RCA. Company bosses there decided they didn't have "the selling sound!" and let them go. Karen is now 21, Richard is 25, and any record store in the world will tell you their low-key A and M records sell.

AS SHERIFF, the local rock group, got their name from an advertisement for the 1936 Plymouth which appeared in a National Geographic magazine they found rummaging around in a Victoria second-hand store.

BOOKER T and THE MG's: Their name comes from the leader and organist, Booker T. Jones, and the MG stands for Memphis Group.

JOSE FELICIANO, the blind guitarist, also has mastered the bass, banjo, organ, bongo, timpalas, mandolin, harmonica, piano and harpsichord.

GENE MacLELLAN, the composer-singer who penned SNOWBIRD and PUT YOUR HEAD IN THE HAND is always billed as from Nova Scotia. In fact he was born in Val'dor, Quebec, and grew up in Nashville and Toronto.

NEIL YOUNG, the rock star and erstwhile member of Crosby, Stills, Nash and Young, is the son of Toronto sports columnist and TV personality Scott Young.

PAUL ANKA was just 15 when he wrote and recorded Diana, which sold over nine million copies, and became a Number One hit in 21 countries.

FERRANTE and TEICHER, the piano team, have been friends since they started school together at the age of 6.

GUESS WHO, the Winnipeg rock group, have stuck with a name that started out as a promotional gimmick with the release of their first international recording, Shaking All Over.

ANNE MURRAY, whose career has literally exploded into international stardom in the past year, has a sideline to fall back on should her "success express" be sidetracked. She is a graduate of the University of New Brunswick with a Bachelor of Physical Education degree.

CJVI Sound Scoreboard

1	1	NEVERENDING SONG OF LOVE — Delanie, Bonnie and Friends.
3	2	Don't Pull Your Love — Hamilton, Joe Frank and Reynolds.
4	3	It's Too Late—Carole King.
2	4	Indian Reservation — The Raiders.
15	5	Here Comes That Rainy Day Feeling — The Fortunes.
9	6	Talkin' in Your Sleep — Gordon Lightfoot.
7	7	Lady Dawn — The Bells.
—	8	Vancouver Town '71 — Rolf Harris.
6	9	Rainy Days and Mondays — The Carpenters.
14	10	Draggin' the Line — Tommy James.
16	11	Sweet City Woman — The Stampeders.
—	12	Suzanne — Tom Northcott.
11	13	Right On the Tip of My Tongue — Brenda and the Tabulations.
11	14	Deep Enough for Me — Ocean.
19	15	Saturday Morning Confusion — Bobby Russell.
17	16	How Can You Mend a Broken Heart — The Bee Gees.
20	17	The Last Time I saw Her — Glen Campbell.
—	18	You've Got a Friend — James Taylor.
10	19	Follow Me — Mary Travers.
18	20	Love Means — Sounds of Sunshine.

CLUBS

The Women's Auxiliary of 800 Pacific Wing RCAF will meet at 8 p.m. Thursday in the Wing building, 105 Wilson Street.

Goodwill Enterprises for the Handicapped will hold a sale of "interesting" old books Wednesday from 10 a.m. to 3 p.m.

The society receives large quantities of books which are resold to the public. Books on sale Wednesday have been culled from run of the mill donations and held for a special sale.

The sale will be held in the showroom at 220 Bay Street.

Sale of Books At Goodwill

The Post Factors' Club of the Native Daughters of B.C. Post No. 3 entertained recently at a tea in the grounds of Old Craigflower School.

A tour of the school was held after the tea. The Native Sons and Daughters have undertaken the care and upkeep of the school, the oldest in the west.

Lack of Virgins Spoils Survey

LONDON (UPI)—The Family Planning Association (FPA) said in its annual report that it recently had to abandon a survey comparing virgins with non-virgins because of a scarcity of virgins.

FPA Director Caspar Brook said in the report that the failure to find enough virgins for the survey did not mean a rise in promiscuity.

"It is not the promiscuous girls who come to us but those who have formed a stable relationship over a period and intend it to last," he said. "We congratulate those girls for their responsible approach."

The report said vasectomy, a sterilization operation for men, is becoming popular and doctor's waiting lists for it are growing.

The report said the Association's 10 vasectomy clinics performed 1,670 sterilization operations on men. The waiting list, it said, is nearing 10,000.

"This is becoming a fashionable operation," Brook said in the report. "But we are not prepared to grant vasectomy on demand." He said the operation was undertaken only after counselling with the surgeon's advice—and the wife's written consent.

Vasectomy, said the report, "is usually given to a married man in his 30s who, with his wife, is convinced they do not want any more children and this is the one effective method."

Brook said more young persons consulted the FPA in 1970. 17 of every 100 seeking birth control advice were under 20, as compared with nine four years ago. But FPA figures also showed a 28 percent rise in abortions among teen-agers during the first quarter of this year over the same period in 1970.

More than 100,000 unmarried girls and women in Britain became pregnant last year, he said.

QUADRA BEAUTY SALON

We are pleased to welcome Susan to our Staff at 3190 Quadra at Tolmie.

No Appointment Necessary

Ph. 383-4915

It Pays to Read Classified

SIMPSONS-SEARS

MONDAY MONEY SAVERS

On Sale Monday 9:30 to 5:30 While Quantities Last. Shop Early!

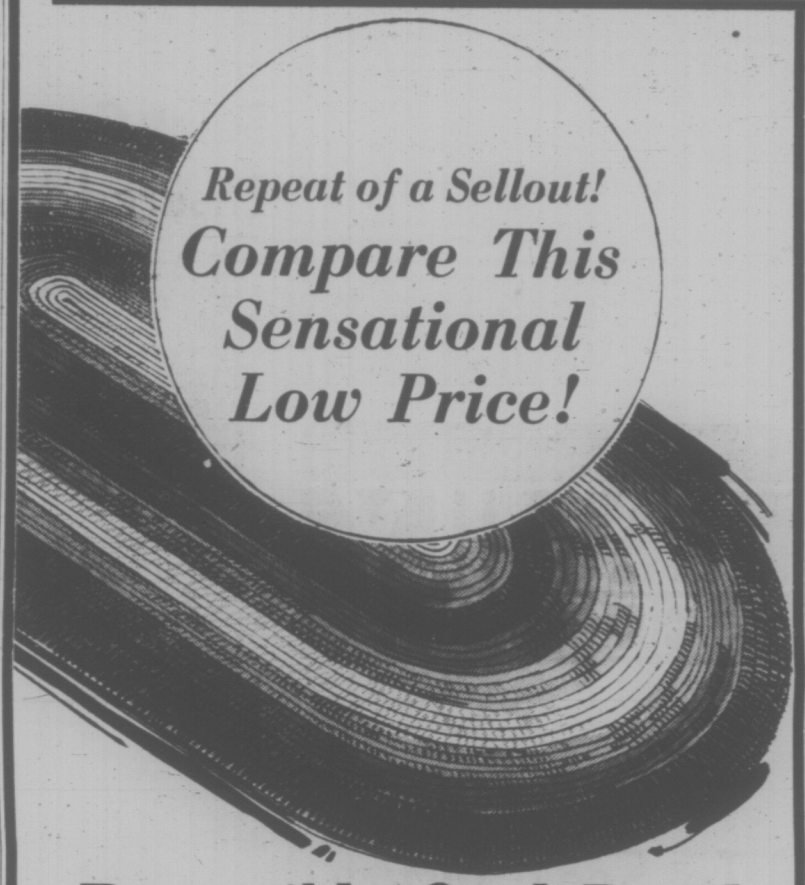

Reversible Oval Braid Early Canadian Rugs

30 Only 8'6" x 11'6" Sale Price 25.99 ea.

20 Only 5'8" x 8'8" approx. Sale Price 13.99 ea.

2 popular sizes in sale priced colonial style rugs. The tightly textured braid is woven from a blend of nylon and rayon. Reversible for double the wear. Easy to clean, just sponge away spots. 5 crisp colours. Don't miss out, shop early!

Personal Shopping: Floor Coverings (37)

SAVE 27% to 32%

"Adrian" Ready Made DRAPES

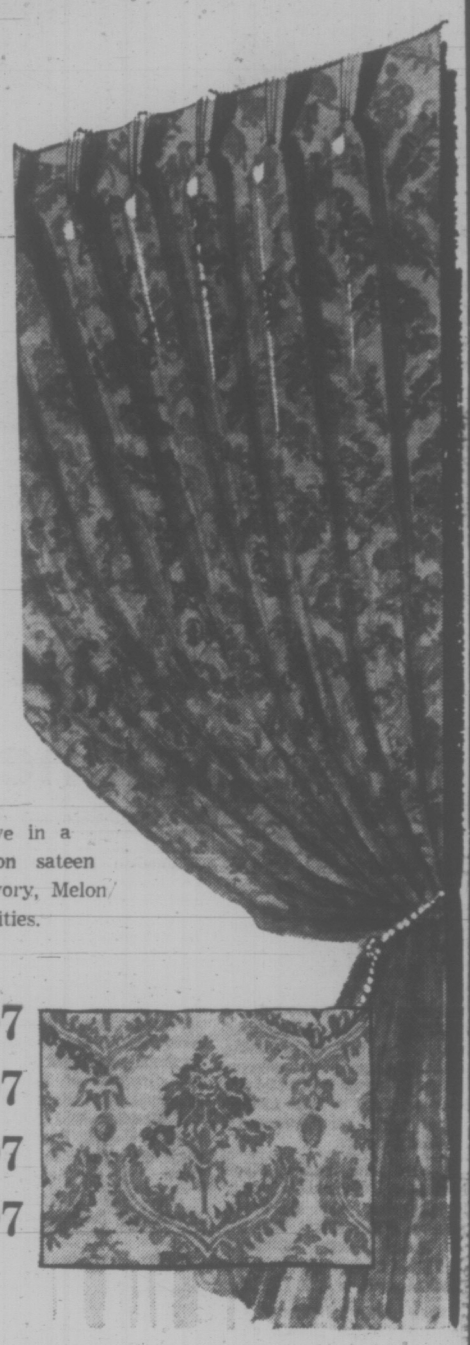

Our loveliest jacquard weave in a damask pattern with cotton sateen lining. Elegant colours of Ivory, Melon Green, Green. Limited Quantities.

50"x84". Reg. 26.98. Sale Price ---- pr. 17.97

75"x84". Reg. 41.98. Sale Price ---- pr. 29.97

100"x84". Reg. 54.98. Sale Price, pr. 39.97

150"x84". Reg. 81.98. Sale Price, pr. 62.97

Personal Shopping: Draperies (34)

End-of-Lines Clearance SHEETS

Floral and Striped Sheets

100% cotton sheets in assorted colours. At this low price, stock up! Twin or double bed size flat and fitted.

Sale Price 1.97 ea.

Flannelette Sheets

Top quality 100% cotton. So practical and so soft!

54" x 80". Sale Price 1.97 ea.

80" x 100" Sale Price 4.47 ea.

White Cotton Sheets

100% cotton. Ideal for summer guests and summer cottages at this low price.

Twin size flat or fitted. Sale Price, ea. 1.47

Double size flat or fitted. Sale Price, ea. 1.97

Personal Shopping: Staples (96)

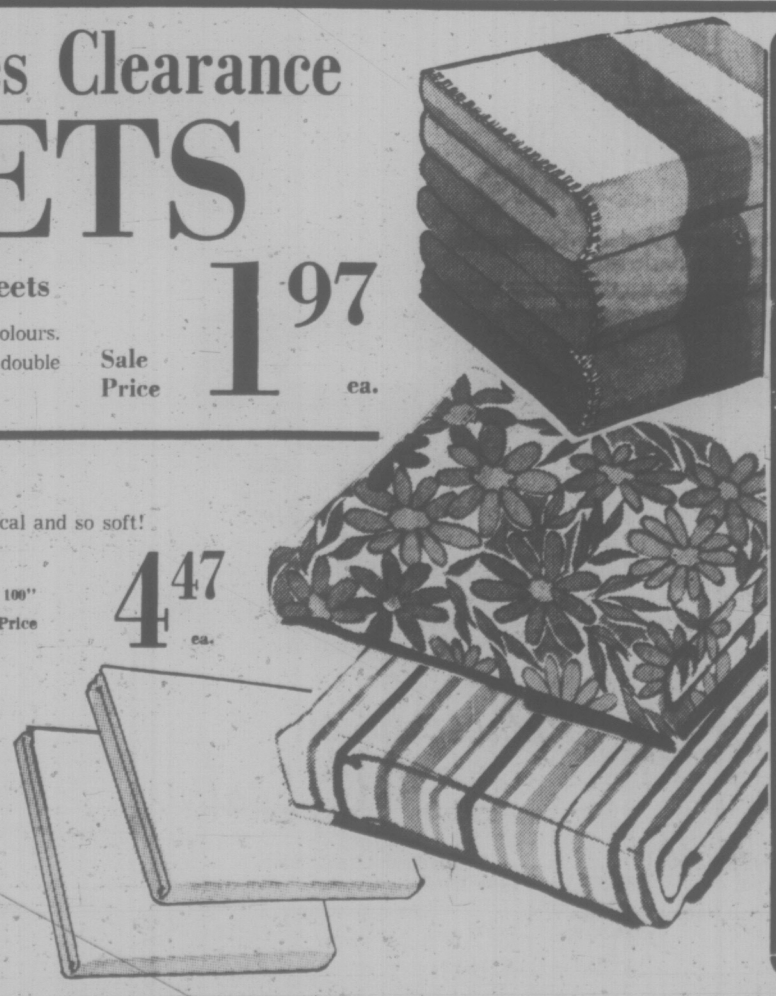

Monday Door Opening Specials

Kenmore Power Sweep

Sale Price 37.97 ea.

Twin fan electric broom. Fast and efficient for ease in cleaning. (8 only).

Kenmore Automatic Sewing Machine

Sale Price 119.97 ea.

Up to 144 decorative stitches. Blind hemmer and buttonholer. Also STRETCH stitch. (2 only). Lightweight model.

Vacuum Bags

Sale Price 95c pkg.

No mess no bother. Disposable vacuum bags. Kenmore and most other makes available. Limit 3 pkg. per customer.

Personal Shopping: Sewing Machines and Vacuums (20)

Simpsons-Sears Hillside: 3190 Shelbourne Street. Lots of Free Parking. No Tickets. No Time Limit. (7-3)

THE BOUNDING BUNNY HAS MOVED TO 616 HERALD ST. (at Gov't) One Block down from HBC DICKER-MARTENS PAINT

SIMPSONS-SEARS

Isn't this the day

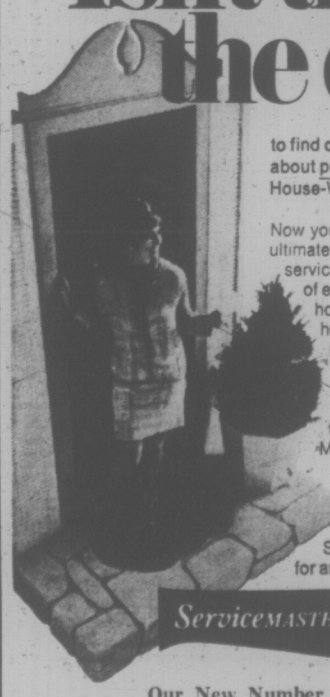

to find out about professional House-Wide Cleaning?

Now you can enjoy the ultimate in home care service—total cleaning of every room in your home by our in-the-home cleaning experts. Semi-monthly, monthly, or quarterly plans available. Let us tailor a ServiceMaster House-Wide Cleaning Plan to fit your needs. Isn't this your day to call ServiceMaster for an estimate?

ServiceMASTER

As advertised in House Beautiful magazine

Our New Number is—

479-3422

Simpsons-Sears Hillside: 3190 Shelbourne Street. Lots of Free Parking While You Shop Simpsons-Sears (4-13)

'PRESSURE' HOSPITAL FOR SOLUTION

In an unprecendented move Health Minister Ralph Loffmark has written every doctor who practices at St. Joseph's Hospital, urging them to pressure all parties concerned to settle the complicated and two-year-old site acquisition issue.

Loffmark said Friday: "I'm tired of talking about it. I'm not making any more explanations."

In his letter to the doctors he tells them, in effect, to get all the disputants together at a meeting—lock them behind doors if necessary — and demand that they sit there all night if necessary to come up with an agreement.

He suggests this course of action if the problems in getting the necessary land to allow the hospital to expand are not settled by July 15.

He writes, "Despite every effort to find a pattern of progress in the great pile of correspondence that has accumulated on the subject, the parties seem no closer to effecting a land transaction than they were two years ago."

In a letter to the Capital Region Hospital District, he says that if the city doesn't settle problems related to the Belleville Street extension by July 15 the "government would have no alternative but to encourage the Capital Region Hospital District to take steps to establish a major acute care hospital elsewhere."

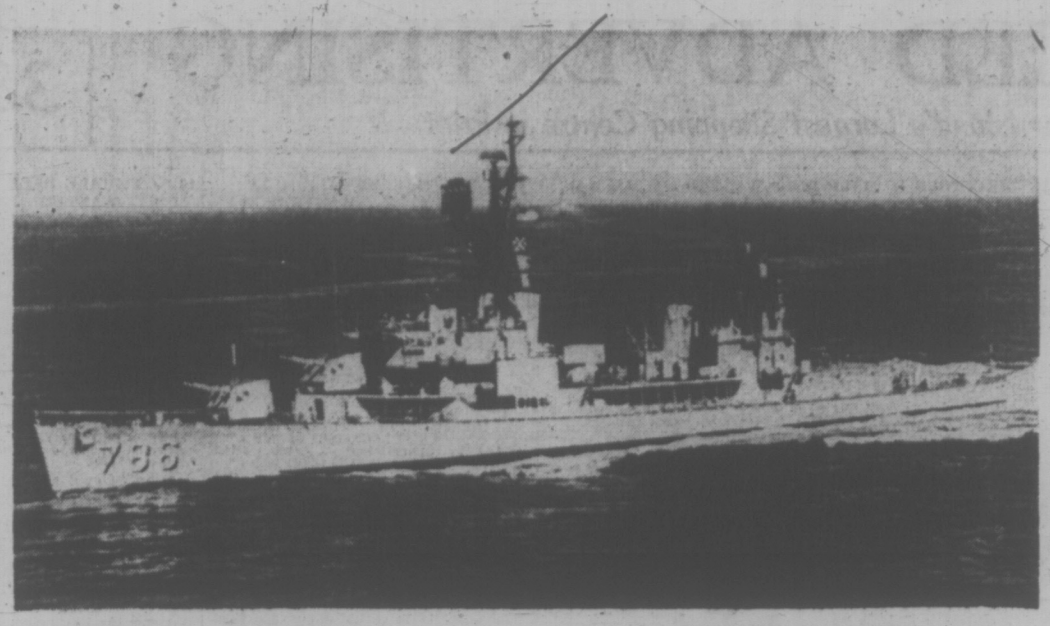

TWO AMERICAN DESTROYERS, the USS Richard B. Anderson (above) and the USS Rowan, will arrive in Victoria Friday, July 9, and tie up in the Inner Harbor at 9 a.m. Both ships will be open to the public from 1 to 4 p.m. Saturday and Sunday. The San Diego-based vessels are on a midshipman training cruise and are due to leave Victoria Tuesday, July 13, at 8 a.m.

Silver Threads Picnic Thursday at Beacon Hill

The Centennial Square branch of the Silver Threads Service will hold its annual picnic in Beacon Hill Park Thursday at 11:30 a.m.

The centre will be open for drop-ins from 1 to 4 p.m. that day but no lunch will be served and there will be no dance.

Tickets for the following day trips are now available at the centre: Port Angeles and Hurricane Ridge on July 22, Harrison Hot Springs on July 29 and Bellingham on Aug. 5.

At Esquimalt next week's program will be:

Monday — bowling and drop-ins.

Tuesday — quilting at 10 a.m. and drop-ins at 1:30 p.m.

Wednesday — whist drive at 1:30 p.m.

Thursday — annual picnic at Saxe Point at 11 a.m. Members should bring their own lunches. Tea, coffee, milk and ice cream will be provided.

Friday — quilting at 10 a.m. and drop-ins.

Monday's program will be bridge and cards at 1:30 p.m. at the Saanich Silver Threads branch on Hampton.

The program for the rest of the week will be:

Tuesday — carpet bowling at 10 a.m. and progressive whist at 1:30 p.m.

Wednesday — horse shoe pitching at 10 a.m. and a social afternoon at 1:30 p.m.

Thursday — carpet bowling at 10 a.m. and 1:30 p.m.

Friday — jacko and cards at 1:30 p.m.

Tickets will be on sale for the Hurricane Ridge trip on July 2 and free tickets will be available for the branch's picnic on July 14. A library service is provided at the centre, which is open for drop-in guests each day.

Bridge, crib and a drop-in period at 2 p.m. Monday will begin the program at the Sidney branch next week with all events taking place at Sanscha Hall.

Also on the program are:

Wednesday — shuffleboard, mah-jong, cards and drop-ins at 2 p.m.

Friday — jacko at 2 p.m.

During the months of July and August the centre will be open Mondays from 1 to 5 p.m. on Wednesday and Fridays.

Who Cares? 4-H Theme At Vernon Conference

Several Vancouver Island delegates will attend the annual 4-H provincial conference at Vernon from Sunday to July 10.

Among them will be Alvin Myhre, 610 McKenzie; Richard Mutrie, 1583 Mount Newton Cross Road; Irene Greenwood, 1738 Feltham; Ruth McLaughlin, 3977 Blenkinsop; Robbie Calnan, 2888 Leigh; Garry Callantier, 6336 Central Saanich; John Speller, 4065 Braefoot; Marilyn Looy of Saanichton; Suzette Justin and Eileen Mayer, both of Duncan; Carol Roberts and Jim Ross, both of Cowichan Station, and Ken Waters of Sooke.

The theme of the gathering will be Who Cares? and delegates will take part in discussions on items of concern to them, attempting to resolve these concerns with the help of staff members from the provincial department of rehabilitation and social improvement.

Also assisting will be staff members from the Naramata Centre for Continuing Education.

Organized sports and a recreation program will also be held.

Delegates will be tested on their 4-H projects and knowledge of current events. From those scoring the highest, one boy will be sent to the Chicago 4-H conference in December, 14 delegates will attend the national 4-H conference to be held in Ottawa and Toronto in November, one girl will go to Washington 4-H conference, to be held in Washington, D.C. next April.

Another nine delegates will be chosen to take part in an interprovincial exchange, and one boy and a girl will be selected to visit Hawaii in August, receiving the Norgan Foundation Citizenship and Travel Award.

City Shooter Wins Friday Competition

Ron Andrews of Victoria won the Lieutenant-Governor's match Friday at the 87th annual B.C. Rifle Association meet in Saanich.

Bob Walker, also of Victoria, placed second. The 900-yard Vern Barclay memorial match was won by Gunnar Westling of the Seaforth Highlanders regiment. Bob Flintoft of the Royal Westminster regiment in New Westminster won the Vancouver match.

The meet continues today and Sunday.

THE WEATHER

The central interior of British Columbia experienced the coldest July day on record Friday with afternoon temperatures only in the mid forties. However the core of the cold air which was over the Prince George and Cariboo areas is now moving eastward across the rockies. Behind it highs in the central interior are expected to recover to near 60 today with further warming on Sunday. Meanwhile southern British Columbia just to the south of the cold air and under a ridge of high pressure enjoyed sunny weather with afternoon temperatures in the high sixties and low seventies. This sunny weather is likely to continue through the weekend. Some cloud has spread to the Charlottes and the north coast though in the weak onshore flow which has developed there with occasional rain likely later today. Patches of cloud are expected to drift southward to northern and western Vancouver Island later today and Sunday.

DOMINION PUBLIC WEATHER OFFICE 5 A.M. FORECASTS

Valid Until Midnight Sunday

Greater Victoria. Today and Sunday, sunny and warmer. Winds at times westerly 15. Highs both days near 70. Lows tonight about 50.

Lower Mainland and East Vancouver Island regions: Today and Sunday, sunny and warmer. Hgihs today near 78 and Sunday 70 to 75. Lows tonight about 50.

North and West Vancouver Island regions: Today, sunny except for cloudy periods in the northern part. Winds occasionally northwest 20. Sunday, cloudy periods. Occasional drizzle in the northern part in the morning. Highs both days 65 to 70 except near 60 in the north. Lows tonight about 45.

TEMPERATURES YESTERDAY

	Max.	Min.	Prcp.
Victoria	60	46	..
Normal	66	51	..
ONE YEAR AGO			
Victoria	70	53	..
ACROSS THE CONTINENT			
St. Johns	54	43	
Halifax	73	53	
Montreal	78	47	
Ottawa	74	51	
Toronto	73	49	
North Bay	70	50	
Churchill	63	41	
Thunder Bay	74	47	
Kenora	74	65	
Winnipeg	78	60	
Regina	79	56	.01
Saskatoon	81	44	
Prince Albert	78	49	
Medicine Hat	76	38	
Lethbridge	77	37	
Calgary	63	38	.01
Edmonton	54	41	.11
Penticton	72	45	
Cranbrook	69	40	
Vancouver	64	46	
N. Westminster	64	46	
Prince Rupert	57	49	
Prince George	47	43	.05
Nanaimo	66	41	
Kamloops	69	47	.05
Revelstoke	66	44	
Fort Nelson	61	51	.53
Peace River	65	53	.08
Whitehorse	59	44	
Fort St. John	60	46	
Seattle	68	50	
Portland	74	49	
San Francisco	62	51	
Los Angeles	72	62	

U.S. temperatures: Anchorage 59, 48; Detroit 80, 48; Las Vegas 103, 73; New York 83, 66; Phoenix 106, 80; Washington 87, 65; Honolulu 87, 72; Miami 87, 80.

World temperatures: Rome 77, 55; Paris 77, 61; London 77, 57; Berlin 66, 55; Amsterdam 70, 52; Brussels 67, 59; Madrid 84, 63; Moscow 90, 70; Stockholm 77, 54; Tokyo 77, 65.

CITY'S WEATHER RECORD

Sunshine, July	**15.3 hrs.**
Last July	**10.4 hrs.**
Normal (30 years)	**22.7 hrs.**
Sunshine, 1971	**956.3 hrs.**
Last Year	**1,245.6 hrs.**
Normal (30 years)	**1,098.0 hrs.**
Precipitation, July	**Nil**
Last July	**Trace**
Normal (30 years)	**.05 ins.**
Precipitation, 1971	**12.16 ins.**
Last Year	**8.26 ins.**
Normal (30 years)	**13.07 ins.**

Sunrise, Sunset Sunday (Pacific Daylight Time)

Sunrise 05:18 **Sunset** 21:18

TIDES AT VICTORIA HARBOUR

	Time	Ht.	Time	Ht.	Time	Ht.	Time	Ht.
	H.M.	Ft.	H.M.	Ft.	H.M.	Ft.	H.M.	Ft.
2	05.35	3.4	21.00	8.4				
3	06.05	2.7	21.05	8.6				
4	06.40	2.0	21.20	8.9				
5	07.10	1.4	21.50	9.2				
6	07.45	.8	22.40	9.4				

TIDES AT FULFORD HARBOUR

	Time	Ht.	Time	Ht.	Time	Ht.	Time	Ht.
	H.M.	Ft.	H.M.	Ft.	H.M.	Ft.	H.M.	Ft.
2	06.45	4.0	15.45	8.6	16.35	8.6	23.00	10.3
3	07.15	3.2	16.50	9.5	18.30	9.4	23.30	10.3
4	07.50	2.6	17.20	10.1	20.05	9.9	23.45	10.4
5	08.30	1.9	18.00	10.6	21.15	10.1		
6	00.30	10.5	09.10	1.3	18.20	10.8	22.00	10.2

City Lions Name Slate

Newly elected officesr, including president-elect J. L. (Les) Green, were formalyy inducted in executive positions of the Victoria Central Lions Club recently at the group's closing meeting of the season.

Green, head of an industrial electronic sales and service organization, succeeds Bill Duff as president in the club's thirty-first year. He has been a member of Lions International for 28 years and served in executive capacities for various clubs.

Pickpockets At Large

A total of $550 cash plus some credit cards were stolen by a pickpocket during Dominion Day celebrations Wednesday and Thursday, Victoria police said Friday.

A police spokesman said pickpockets are extremely rare here.

Eight incidents of lost or stolen wallets were reported, most of them at the fireworks display Wednesday night or during July 1 celebrations.

Five wallets belonged to tourists, the rest to local residents.

Engagements and Weddings

Engagements

Jensen — Bion

Mr. and Mrs. Walter H. Jensen, 2731 Dorset Road, are pleased to announce the engagement of their eldest daughter, Valerie Jean, to Mr. Patrick Edward Bion, youngest son of Mr. and Mrs. Pierre C. Bion, 2530 Chelsea Place.

The wedding will take place Saturday, August 7, 1971, at 3 p.m. in St. Patrick's Church, Reverend J. Zuyderwilk officiating.

Armstrong — Buck

Mr. and Mrs. C. B. Armstrong, 4124 Gordon Head, are pleased to announce the forthcoming marriage of their youngest daughter, Eleanor Joyce, to Mr. Martin Henry Buck, only son of Mrs. Margaret Buck, 1701 Richardson Street, and the late Mr. H. S. Buck.

The wedding will take place Saturday, July 17, 1971, at 2 p.m., in the Rose Garden at the Olde England Inn, 429 Lampson Street, Dr. J. L. W. McLean officiating.

Greig — Gardner

Captain Larry L. Greig, and Mrs. Greig, 623 Kelly Road, take pleasure in announcing the forthcoming marriage of their eldest daughter, Sherrilyn Val-Larry, to Mr. Richard Henry John Gardner, only son of Commander Henry H. Gardner, and Mrs. Gardner, 3845 Duke Road.

The wedding will take place Saturday, July 24, 3:15 p.m., in St. Mary the Virgin Anglican Church, Reverend Henry Silvester will officiate.

Ferguson — Robinson

Mr. and Mrs. George A. Ferguson of 2927 Ilene Terrace, Victoria, are pleased to announce the engagement of their elder daughter, Shirley Lynn, to Mr. Gordon Donald Robinson, son of Mr. and Mrs. Donald M. Robinson, 3127 Quadra Street.

The wedding will take place Saturday, August 14, 1971, at 8 p.m., in Metropolitan United Church, Victoria, with Dr. A. E. King officiating.

Borrowman — Crawford

Mr. and Mrs. J. P. Borrowman, 3370 Quadra Street, are pleased to announce the engagement of their daughter, Gloria Jean, to Mr. Roderic James Crawford, son of Mrs. N. F. Crawford of Belfast, N. Ireland, and the late Mr. Crawford.

The wedding will take place on Saturday, July 17, 1971, at 3 p.m., in St. Alban's Church, Richmond, B.C., with Reverend H. MacSherry officiating.

Smith — Ennis

Lieutenant Commander R. N. (Retired) Daniel Smith and Mrs. Smith of 41 Cambridge Road, Lee-On-Solent, Hampshire, England, announce the forthcoming marriage of their daughter Susan Margaret, to Mr. Robert Edward Ennis, son of Mr. and Mrs. H. E. "Hal" Ennis of 3030 Sunrise Terrace, Victoria.

The wedding will take place July 24, 1971, in England. After a honeymoon in Spain and France the couple will reside in Victoria, B.C.

Parton — Waite

Mr. and Mrs. S. H. Parton, 244 Richmond Road, Victoria, B.C., are pleased to announce the engagement of their daughter, Mary Francine, to Mr. Garry Waite, son of Mr. and Mrs. James Waite, Mission City, B.C.

The wedding will take place Saturday, July 17, 1971, at 5 p.m., in St. Andrew's Presbyterian Church, Dr. J. L. W. McLean officiating.

Angus — Bloomfield

Dr. and Mrs. John R. J. Angus, 1613 Rockland Avenue, are pleased to announce the engagement on June 22, 1971, of their eldest daughter, Elizabeth Katherine, to Mr. Sheldon Lee Earl Bloomfield, son of Mr. and Mrs. Louis Bloomfield, 2438 Dunlevy Street, Oak Bay.

Wedding plans to be announced at a later date.

Hill — McKie

Mr. and Mrs. Kenneth Hill, 345 Lampson Street, are pleased to announce the engagement of their daughter Sharon June, to Mr. Robert McKie, son of Mr. and Mrs. J. McKie, Woodstock, Ontario.

The wedding will take place Friday, July 23, 1971, at 7:30 p.m., in Metropolitan United Church Chapel, Reverend E. Laura Butler officiating.

Smith — Woelfle

Mr. and Mrs. R. J. Smith, 37 John Street, Petawawa, Ontario, are pleased to announced the forthcoming marriage of their daughter, Dawn Colleen, to Cpl. William Peter Woelfle, only son of Mr. and Mrs. Frank Woelfle, 1122 Esquimalt Road, Victoria, B.C.

The wedding will take place Saturday, July 24, 1971, at 5 p.m., in Petawawa, Ontario.

McGee — Gurney

Mr. and Mrs. T. D'Arcy McGee, 2875 Seaview Road, are pleased to announce the engagement of their elder daughter, Margot Anne, to Jeremy Peter Gurney, son of Mrs. Marjorie Gurney, 7392 Beach Drive, and the late Mr. J. Peter Gurney. The wedding will take place in the late Fall.

Weddings

Burton — Atkinson

St. Paul's Church was the scene of a double ring ceremony at 7 p.m. on Saturday, June 5, 1971, when Lois Anne, second daughter of Mr. and Mrs. Lavern Atkinson, 243 Glenairlie Drive, became the bride of Mr. Anthony Neil Burton, eldest son of Mr. and Mrs. W. Burton, 3931 Dawe Street. The saying of the marriage vows was solemnized by Canon G. H. Greenhalgh. Soloist was Glen Atkinson, cousin of the bride.

The bride, given in marriage by her father, was radiant in her entrain gown of Chantilly lace over peau de soie. It featured a jewel neckline and full sleeves with ruffled cuffs. The short bodice was accented with petite multi-coloured braided ribbon that encircled her waist and fell in streamers on her full cathedral train. A tiny cap of matching ruffled lace held her elbow length illusion veil, and she carried a cascade of yellow roses. Maid of Honour, Mrs. Lorna Walton, sister of the bride, and attendents, Mrs. Gail Swanson, sister of the groom, and Miss Joyce Gifford wore matching floor length culotte dresses of lime green and yellow flowered polyester crepe. They carried cascade bouquets of yellow dcisies. The little flower girl, Miss Brenda Walton, niece of the bride, wore a short full skirted yellow chiffon dress and carried a basket of yellow daisies. Mr. Jim Place attended as best man and ushers were Messrs. Brent Atkinson and Stephen Burton.

Following a reception at the Holyrood House, Mr. and Mrs. Burton left for a honeymoon trip to Hawaii.

Out of town guests were Mr. and Mrs. T. Neiman, San Francisco, Mr. W. Rowland and daughter, Beverley, Vancouver, Mr. and Mrs. B. Atkinson, Vancouver, and Mr. and Mrs. W. Atkinson, Vancouver.

Hamlet — Harris

The marriage of Elizabeth Helen Harris, only daughter of Mr. and Mrs. W. T. Harris, Longueville, N. S. W., Australia, and Mr. Derek John Hamlet, son of Mr. and Mrs. J. H. Hamlet, Victoria, B.C.

The wedding took place May 23, 1971, in Athens, Greece. The ceremony was solemnized in St. Andrew's American Church with the Reverend Otto F. A. Meinardus officiating.

Mr. and Mrs. Hamlet will reside in Vancouver.

Talbot — Love

Mr. and Mrs. Spencer C. Davies, 1929 Beach Drive, Victoria, wish to announce the marriage of their daughter Nancy Elizabeth Love, to Mr. John Edmund Talbot, son of Reverend and Mrs. J. Talbot, 87 Cumming Court, Ancaster, Ontario. The wedding took place on Friday, July 2, 1971, in Ancaster, Ontario.

Mr. and Mrs. Talbot will make their home in Hamilton where the groom will resume his studies.

Rates for publication of Wedding or Engagement notices, with or without pictures, available on request from the Advertising Department (Special forms to assist you in writing copy also available.) Copy for weekend editions should be in the Victoria Press office no later than 5 p.m. the Wednesday prior to publication date.

BUSINESS OFFICE OPEN
8 a.m. to 5:30 p.m., Monday to Friday
(Closed Saturday and Sunday)

Taylor — Campbell

On June 5, 1971, a double ring ceremony united in marriage Karen Louise, daughter of Mr. and Mrs. Colin Campbell, to Grant Alexander, son of Mrs. Willand Taylor and the late Mr. Taylor, all of Victoria, B.C.

The ceremony was performed by Reverend Robert A. Faris of First United Church amid the sun-draped lawns and gardens of the residence of the groom's aunt and uncle, Mr. and Mrs. Milton Yoachim, 4640 Cordova Bay Road.

Given in marriage by her parents, the bride wore a lovely period gown in white and mauve set off with a bouquet of mauve sweetpeas. Maid of Honour was the bride's sister Miss Sharon Campbell. The bridesmaids were Miss Mary Brook and Miss Dawna Cariou. The groom's brother, Mr. William Taylor from Edmonton, was best man.

A reception was held on the grounds immediately after, at which Mr. J. A Cariou gave a very eloquent toast to the bride. Out-of-town guests included Mrs. James Watson, Spring Valley, California; Mr. and Mrs. Bert Forseth, Edmonton; Mr. and Mrs. Neil Danard, Everett, Washington; Mrs. Herbert Krumbein, Portland; Mr. and Mrs. Denhardt Vincent, Port Alberni; Mr. and Mrs. George Snyder, Powell River; Mr. and Mrs. Kennedy, Surrey, B.C.

Before taking up residence on the lower mainland the happy couple left for a honeymoon in the Stevenson Pass area of Washington State.

Ready — Gleam

A pretty double ring ceremony was solemnized on June 18th, 1971, at 8 p.m. in the Chapel of the First United Church, Victoria, B.C., when Georgina, daughter of Mrs. Ross Gleam and the late Mr. Ross Gleam, exchanged marriage vows with Mr. Brian Richard Ready, son of Mr. Eric Ready and Mrs. S. Ready. Reverend R. J. D. Morris officiated and Mrs. Otte Niedermann played the wedding music.

The bride was escorted down the aisle by Mr. Neil McIntyre of West Vancouver. She wore a floor length white lace over satin gown. Lace fashioned her flowing train and she wore a chapel veil. Maid of honour, Miss Alexis Gleam, sister of the bride, and bridesmaid, Miss Sandra Leonard, wore identical long gowns of lilac organza, with matching wide brimmed hats. Orchids complemented all the ensembles. Mr. Tom Ready was best man for his brother while the groom's younger brother, Danny, and the bride's brother, Ken, ushered the guests. Mr. Ted Sewell proposed the toast to his niece at the reception in the Olde England Inn, where guests enjoyed dancing to the music of the "Classics." The young couple spent a short honeymoon up-Island, and are now residing at the Fort Elford Apartments. Out-of-town guests included the bride's grandmother, Mrs. G. Sewell of North Vancouver, and relatives and friends from the mainland.

Watt — Lamble

The marriage is announced of Mrs. Frances Lamble, Victoria, to Mr. Irvine Watt, Victoria.

The wedding took place on Friday, June 25, 1971.

Montague BRIDGMAN Ltd.
China Crystal Gifts
811 Government St 383-0821

Lunchtime Appointments
Shampoo and set in just one hour. Sandwich and coffee under the dryer if required! Our increase in senior staff makes this possible.
Phone 383-6015
Working Proprietor, Len Andrews of London, England
ANNAS TAYLOR BEAUTY SALON
1004 BROAD STREET (By Eaton's Carpark)

Listen Carefully
The ideal hearing aid isn't made in heaven, it is the result of three people working together on your problem—your doctor, a reliable manufacturer and a responsible dispenser.
W. Humphrey Golby and Associates
Hearing Aid Laboratory Services
201 - 645 Fort (Yarrow Bldg.) 385-3103

We Care
Sands Mortuary Ltd.
"Memorial Chapel of Chimes"
Victoria, B.C. 388-5155, 383-7511
Sands Funeral Chapel of Roses
Sidney, B.C. 656-2932
Westwood Chapel of Flowers (Sands)
Nanaimo, B.C. 753-2032
Sands Funeral Chapel of Heather
Colwood, B.C. 478-3821
Sands
Serving Vancouver Island SINCE 1912

Gentlemen . . . Did you forget? Say forgive-me with flowers!
THE ISLAND FLORIST
745 Fort 383-0743

Clip This Coupon Save $5
This Coupon Saves You $5
Good Monday, Tues., Wed. and Thurs. ONLY!
To prevent congestion in our Salon on the Weekend get your perm on a Monday, Tuesday, Wednesday or Thursday! The best possible up to date service at Prices everybody can afford. 7 Top Stylists to Serve You. Also Mon., Tues., Wed. and Thurs., special prices for Pensioners. By showing Pensioners Card.
Willem Kapteyn's
House of Beauty
Exclusive
It is management and highest standard of efficiency of our 7 top stylists which enable us to keep prices down. We care. All work 100% guaranteed.
1949 Fort St. Safeway Plaza 592-2464

McDOWELL LTD.
McDOWELL LTD.
CHEVRON HEATING FUELS
911 Fort St. 383-4136

386-2121

CLASSIFIED ADVERTISING

Vancouver Island's Largest Shopping Centre in Print

386-2121

BOX REPLIES

All replies to private box numbers available from 8:00 a.m. to 6:00 p.m., Monday to Friday, inclusive.

OFFICE HOURS

Classified Counter, 8:00 a.m. to 6:00 p.m. Business Office, 9:00 a.m. to 5:30 p.m., Monday to Friday, inclusive.

CLOSED SATURDAY

TELEPHONE HOURS

8:00 a.m. to 8 p.m., Monday to Saturday, inclusive.

CLASSIFIED COPY DEADLINES

Regular classified advertisements may be placed at the counter, 8 a.m. to 5:00 p.m., on the day prior to publication, Monday to Friday inclusive. By telephone, 8:00 a.m. to 5:00 p.m., Monday to Saturday, inclusive

All classified semi-display copy must be in the possession of Victoria Press Ltd., 2631 Douglas Street, by 4:00 p.m. on the day prior to publication, with the exception that copy for Monday Times must be in by 4:00 p.m. Friday.

FULL COVERAGE CLASSIFIED RATES

AGATE TYPE ONLY

One day 8c per word per day.
Three consecutive days, 7c per word per day.
Six consecutive days, 6c per word per day.
Agate headings and white spaces can be charged at the word rate (5 words per line).
Minimum advertisement 10 words and $1.00.
Each initial, sign, group of figures and abbreviations counts as one word.

All ads requiring a style other than that mentioned above will be charged by the measured agate line (14 agate lines equal 1 inch).
One day 38c per line, $5.32 per inch
Three consecutive days 33c per line, $4.62 per inch.
Six consecutive days 28c per line, $3.92 inch.
National rate 43c line per day
Ten per cent surcharge if more than one size type is used.

Birth Notices, $2.00 per insertion.

In Memoriam Notices, Cards of Thanks, Death and Funeral Notices, not exceeding 12 lines, $3.25 first insertion and $2.40 subsequent insertions. Each additional line 33c daily.

Births, Deaths, In Memoriam Notices, Cards of Thanks not accepted by telephone.

SUBSCRIPTION RATES

Wherever carrier service is maintained, $3.00 per month.
By mail—
Canada, $3.50 per month, $10.00 per 3 months, $39.00 per year.
United States, $4.00 per month.
Saturday Only—
Canada, 25c per copy, $13.00 per year.
United States, 30c per copy, $15.60 per year
Commonwealth and Foreign rates upon request.
Mail subscriptions are payable in advance
Authorized as second class mail, Post Office Department, Ottawa.
Member Audit Bureau of Circulations

TERMS OF PUBLICATION

The Victoria Press Ltd. shall not be liable for non-insertion of any advertisement beyond the amount paid for such advertisement

In the event of an error occuring the liability of Victoria Press Ltd. shall not exceed the charge for the space actually occupied by the item in question.

All claims on error in publication shall be made within 12 hours thereafter and if not made shall not be considered. No claim will be allowed for more than one incorrect insertion nor for errors not affecting the value of the advertisement.

All estimates of cost are approximate. Advertisers will be charged with space actually used.

All advertising copy will be subject to the approval of the Victoria Press Ltd., who reserve the right in its sole discretion to classify, reject or insert copy furnished.

Advertisements must comply with the British Columbia Human Rights Act which prohibits any advertising that discriminates against any person because of his race, religion, sex, colour, nationality, ancestry or place of origin, or because his age is between 44 and 65 years, unless the condition is justified by a bona fide requirement for the work involved

While every endeavor will be made to forward replies to box numbers to the advertiser as soon as possible, we accept no liability in respect of loss or damage alleged to arise through either failure or delay in forwarding such replies, however caused, whether by negligence or otherwise.

CIRCULATION REPRESENTATIVES

Duncan, Chemainus—
P. J. Rogess 746-6181
Lake Cowichan—
P. Edwards 749-6771
Nanaimo—
R. Lakey SK 3-2766

United States Representatives
MATHEWS SHANNON and CULLEN, INC
New York, Boston, Chicago, Detroit, Philadelphia, Pittsburgh, Cleveland, Syracuse, Charlotte, Atlanta, Cincinnati.

DUNCAN BUREAU
262 Station Street (Hamilton Electric Building) Office and telephone hours 1 p.m to 5 p.m, Monday to Friday, inclusive.
PHONE DUNCAN 746-6181

CLASSIFIED SERVICE FOR DUNCAN COWICHAN VALLEY CHEMAINUS RESIDENTS
Classified Ads phoned in to our Duncan office 746-6181 before 3:30 p.m. will appear in the following day's papers

PHONE DIRECT 386-2121 TO PLACE YOUR CLASSIFIED AD

CLASSIFICATION INDEX

VITAL STATISTICS
1 Births
5 Deaths and Funerals
8 Cards of Thanks
9 In Memoriam
10 Funeral Directors

NOTICES
11 Monumental
14 Announcements
15 Coming Events and Meetings
16 Catering, Banquet and Reception Rooms
17 Restaurants
18 Places to Visit
20 Lost and Found

EMPLOYMENT
21 Male Help Wanted
25 Male or Female Help Wanted
26 Female Help Wanted
27 Teachers Wanted
29 Situations Wanted Male
30 Situations Wanted Female
31 Situations Wanted Male or Female

BUSINESS SERVICES AND DIRECTORY
36 Business Services and Directory

PERSONAL SERVICES
32 Trade Schools
33 Bands, Musicians and Orchestras
38 Travel
39 Personals
40 Business Personals
42 Education
43 Dancing
71 Music Teachers

MERCHANDISING
60 Fuel
63 Timber
65 Building Supplies
70 Musical Instruments
77 Motorcycles
80 Bicycles
80 Boats and Marine
83 Aeronautical
92 Sporting Goods
93 Stoves and Furnaces
96 Cameras, Supplies and Photo Finishing
97 Furniture
98 TV, Stereo, Radio Sales and Service
99 Groceries, Meat and Produce
100 Miscellaneous for Sale
103 Miscellaneous Wanted
109 Miscellaneous to Rent
112 Wanted to Rent, Miscellaneous
115 Swaps
117 Antiques
119 Florists
120 Garden Supplies
125 Pets and Supplies
127 Chicks, Poultry, Hatching Eggs, Supplies
128 Livestock and Supplies
130 Heavy Equipment, Machinery
135 Farm Implements

AUTOMOTIVE
150 Cars for Sale
151 Foreign Import and Sports Cars for Sale
152 New Car Directory
154 Trucks and Buses
156 U-Drives and Auto Washing
158 Tires
160 Parts, Accessories
162 Auto Repairs, Service and Towing
164 Auto Body Work and Painting
166 Cars and Trucks Wanted
168 Campers and Trailers
169 Mobile Homes and Parks

ACCOMMODATION
175 Hotels
178 Summer Resorts
181 Tourist Accommodation
185 Convalescent and Rest Homes

RENTALS
190 Room and Board
191 Room and Board Wanted
193 Rooms to Rent
174 Rooms Wanted
197 Housekeeping Rooms to Rent
199 Housekeeping Rooms Wanted
200 Apartments to Rent, Unfurnished
201 Apartments to Rent, Furnished
202 Apartment Furniture to Rent
203 Apartments Wanted
206 Duplexes to Rent
207 Duplexes Wanted to Rent
210 Houses to Rent, Unfurnished
211 Houses to Rent, Furnished
212 Houses Wanted to Rent
212 Houses Wanted to Rent
215 Halls, Warehouses, Stores and Offices to Rent

FINANCIAL
155 Automobile Financing and Insurance
230 Personal Loans and Insurance
233 Mortgage Loans and Insurance
234 Mortgages for Sale
235 Wanted to Borrow

REAL ESTATE
240 Business Opportunities
241 Business Opportunities Wanted
244 Revenue Property
245 Revenue Properties Wanted
247 Commercial or Industrial Properties
250 Houses for Sale
253 Country Homes and Properties
256 Waterfront Properties
258 Condominiums and Townhouses
263 Garages for Sale, Rent, Wanted
266 Houses Wanted to Buy
268 Listings Wanted
270 Exchange Real Estate
271 Lots for Sale
273 Property for Sale
274 Property Wanted
280 Acreage for Sale and Wanted
285 Up-Island Properties
290 Farms for Sale and Wanted
293 Gulf Islands Properties
295 Listings Cancelled

NOTICE OF COPYRIGHT

Full, complete and sole copyright in any advertisement produced by Victoria Press Ltd is vested in, and belongs to, Victoria Press Ltd.; provided, however, that copyright IN THAT PART AND THAT PART ONLY of any such advertisement consisting of illustrations, borders, signatures or similar components which is, or are, supplied to Victoria Press Ltd. by the advertiser in the form of engravings, matrices, casts, etc, and incorporated in said advertisement shall remain in and belongs to the advertiser.

1 BIRTHS

BAUERSACHS — Born to Mr. and Mrs. L. Bauersachs, R.R. No. 7, Durrance Road, at the Royal Jubilee Hospital on June 28, 1971, a daughter, a sister for Sharon.

CAVINESS — Born to Barry and Lorna, 3939 Winton St., Victoria, B.C., at Royal Jubilee Hospital on Friday, June 25, 1971, a son, Nicholas Jason, 7 lbs., 4 ozs. — a brother for Dean. Many thanks to Drs. M. G. Morrison and J. R. Le Huquet and Maternity Staff.

DOROSHUK — Sean David Doroshuk born to Mr. and Mrs. David Doroshuk (nee Cody), No. 206-1510 Jubilee Ave., Victoria, B.C., at the Royal Jubilee Hospital on June 28, 1971, a son. Many thanks to Dr. James Dryden and Staff at Royal Jubilee Hospital.

RUEHLEN — Born to Murray and Linda (nee Marrion) Ruehlen on June 29, 1971, at Royal Jubilee Hospital, a son, Lyall William, a brother for Laird.

5 DEATHS, FUNERALS

ANDERSON—At Rest Haven Hospital, Sidney, B.C., on June 30, 1971, Mr. Edward Waldemar Anderson, aged 77 years; born in Traverse, Minnesota, and a resident of Sidney, B.C., for the past 3 months; late residence 10103 Third St.; formerly of Edmonton, Alta. He leaves his sister, Mrs. S. (Olga Viola) Tait, Victoria, B.C.; his brother, Jack Anderson, Omega, Sask., and several nieces and nephews. Service will be held in the Sands Funeral Chapel of Roses, Sidney, B.C., on Monday, July 5, 1971, at 10:30 a.m., Rev. Robert Sansom officiating. Cremation.

BROWN—At Valleyview Hospital on July 2, 1971, John Brown, in his 81st year. A pioneer resident of the Duncan area, where he was manager of the Fairbridge Farm for many years. Survived by his beloved wife, Annie, at the residence, and his niece, Mrs. G. W. (Jean) Johnson, Victoria, B.C. The late Mr. Brown served with the 16th Canadian Scottish First World War, and was a member of R.C.L., No. 53, Duncan, and Temple Lodge, No. 33, AF and AM, Duncan, B.C. Funeral service in HAYWARD'S FUNERAL CHAPEL, on Tuesday, July 6, 1971, at 3:30 p.m. Ven. A. E. Hendy officiating. Cremation. Flowers gratefully declined.

KORNELSON—At Victoria, B.C., on June 30, 1971, Frederick William Kornelson, in his 72nd year. Formerly of Saskatoon, Sask., where he was associated with the Saskatoon Dairy Pool for many years. Survived by his beloved family, 1 son, Stanley, and 1 daughter-in-law, Dorothy, and 3 grandchildren, Lori, Bradley and Toni Kornelson, of Victoria, B.C.; also 1 brother, Charles, Edmonton, Alta.; 2 sisters, Mrs. W. (Lena) Watkinson, Kenora, Ont., and Mrs. J. (Anne) Ducharme, Hythe, Alta. The late Mr. Kornelson was a life member of Hub City Curling Club, Saskatoon, and former member of the BPOE, Saskatoon, and member of the Silver Threads, Victoria, B.C. Funeral service in HAYWARD'S FUNERAL CHAPEL on Monday, July 5, 1971, at 3:00 p.m., Rev. Dr. H. W. Kerley officiating.

MATTHEWS — In Victoria, B.C., on June 30, 1971, Miss Evelyn Margaret Matthews, of 1050 Kings Road, born in Victoria on December 4, 1903, and had resided here all of her life. She is survived by one brother, A. F. (Frank) Matthews of Victoria; one sister, Mrs. Vivian McCahill of Victoria; also 5 nephews and nieces. Predeceased by her father and mother, Mr. and Mrs. A. F. Matthews, pioneer residents of Victoria, also predeceased by a brother, Raymond. Miss Matthews served for many years in the office of the Queen's Printers, was also a member of the Retired Provincial Pensioners Association. Funeral service will be held in McCall Bros. MAIN CHAPEL, Johnson and Vancouver Sts. on Monday, July 5, at 1:15 p.m., with the Rev. Bruce Molloy officiating. Interment at Royal Oak Burial Park. (Flowers gratefully declined. Those so desiring may contribute to the Cancer Society, P.O. Box 202, Victoria, B.C.)

OVERTON—On July 2, 1971, Donald Kenneth, aged 57 years, of 1374 Richardson St. Survived by his loving wife Muriel and daughters Patricia and Wendy at home, also a brother William, Cap Town, South Africa, Capt. Overton served with the British Army in France and was an officer with the 3rd Gurkha Regiment in India and Pakistan. Private service will be held in HAYWARD'S FUNERAL CHAPEL, Tuesday at 1:30 p.m., the Ven. Hywel J. Jones officiating. Cremation. Flowers gratefully declined.

PHILLIPS—Peacefully after a lengthy illness on July 2, 1971, at Sandringham Private Hospital, Mrs. Ethel E. Phillips aged 85 years, a resident here since 1941. Predeceased by her husband, William Acton Phillips, in 1965, and a son, Anthony, in Hong Kong in 1941; she leaves one son, Richard Acton, of Victoria; 2 daughters, Mrs. C. G. (Marjorie) Gibbs of Victoria and Mrs. S. M. (Joan) Schofield of Yellow Point; 10 grandchildren; 9 great-grandchildren; one brother in England. PRIVATE service in McCall Bros. FAMILY CHAPEL on Monday, July 5. Cremation. (Flowers gratefully declined).

SCOTT—Suddenly at the residence Thursday, July 1, Douglas Harold Scott, aged 73 years, late of 5388 Sparton Road, R.R. No. 3, Victoria. Mr. Scott served as a Lieutenant with the Coldstream Guards in England from 1914 to 1918, later moving to B.C. in 1947. Survived by his wife Hilda and daughter Mavis at home; son, Lieutenant-Colonel M. D. Scott, Yorkshire, England. Funeral service will be held in CHAPLIN'S FUNERAL CHAPEL, Monday, July 5, at 2 p.m., with Padre J. A. Roberts officiating. Cremation.

The Lord is my shepherd: I shall not want.

He maketh me to lie down in green pastures: He leadeth me beside the still waters.

He restoreth my soul: He leadeth me in the paths of righteousness for His name's sake.

Yea, though I walk through the valley of the shadow of death, I will fear no evil; for thou art with me; thy rod and thy staff they comfort me.

Thou preparest a table before me in the presence of mine enemies; thou anointest my head with oil; my cup runneth over.

Surely goodness and mercy shall follow me all the days of my life: and I will dwell in the house of the Lord for ever.

PSALM 23.

8 CARDS OF THANKS

We wish to express our sincere appreciation and thanks to all our relatives, friends and neighbours for their kind thoughts and messages of sympathy, as well as the many donations to the Cancer Fund in memory of our dear wife and mother, Jeannette Bray. Special thanks to Drs. Hunter and McCaw and the staff of Glenwarren.

IN GOD'S HANDS SHE RESTS
Babe Bray and Rita

9 IN MEMORIAM

GLOVER—Michael Louis. In loving memory of a dear son who died July 3, 1965.
—Mommy, Daddy, Terry and Johnny.

SYLVESTER — Peggy. In loving memory of a dear sister, daughter, mother and niece who passed away July 4, 1969.

We watched you suffer and heard your sighs,
But all we could do was just stand by.
For when the time came we suffered too,
You never deserved what you went through.
God took your hands and we had to part,
He eased your pains but broke our hearts.
Although we smile and seem carefree,
Nobody misses you more than we.

Sadly missed by Mom and Dad, Jerry and Randy, Ricky, Deryck, Debbie, Gerry and Maryanne, Pat and family, Sharon, Bert, Ross, Wayne, Aunt Alice, Uncle Bill, Brenda and families.

10 FUNERAL DIRECTORS

WE CARE

Four Chapels Dedicated to Service.

SANDS MORTUARY LTD.
'Memorial Chapel of Chimes'
1803 Quadra, Victoria, B.C.
388-5155 - 388-5156 - 383-7511

SANDS
"CHAPEL OF ROSES"
9838 Fourth St., Sidney, B.C.
656-2932

WESTWOOD
"CHAPEL OF FLOWERS"
(SANDS)
No. 4, Newcastle Ave.,
Nanaimo, B.C. - 753-2032

SANDS
"CHAPEL OF HEATHER"
317 Goldstream Ave.,
Colwood, B.C. - 478-3821

Independent, Family Owned and Controlled. Sands since 1912.

McCALL BROS.
Funeral Chapels
1400 Vancouver Street
385-4465 — 385-4466 — 385-4467

The Wishes of All Concerned Fulfilled With Good Taste

MONDAY

GLOVER, Mrs. Selina
9:00 a.m.—PRIVATE SERVICE, FAMILY CHAPEL.

PHILLIPS, Mrs. Ethel E.
PRIVATE SERVICE, FAMILY CHAPEL.

MATTHEWS, Miss Evelyn
1:15 p.m.—FAMILY CHAPEL.

TO BE ANNOUNCED
STEWART, Mrs. Isabella.

THOMSON & IRVING
~~Funeral Chapel~~
Est. 1906 — Formerly of Winnipeg
A Dignified and Understanding Service at Moderate Cost
PRE-NEED AT NEED SHIPMENTS
1625 Quadra St. Phone 384-2612

HAYWARD'S CHAPEL
Ready to carry out the family's wishes, quietly, sympathetically, with efficiency and dignity.
386-3505
734 Broughton St.
A. W. FRANCIS, OWNER-MGR.

CHAPLIN'S FUNERAL CHAPEL
Kindness — Courtesy — Service
1155 Fort 384-5512

FIRST MEMORIAL SERVICE
Undertakers for the Memorial Society of B.C. — 384-7041

11 MONUMENTAL

STEWART MONUMENTAL
Works Ltd.
ESTABLISHED 1896
Memorial of Distinction
Marble Fireplace and tabletops
1403 May St. 384-3452

MORTIMER'S MONUMENTS
ESTABLISHED 1877
"The Finest in Craftsmanship"
633 DAVID ST. 383-6421

14 ANNOUNCEMENTS

CONGRATULATIONS MR. P. Barry of 2256 Frost St., Sidney, winner of the Capital City Go-kart raffle.

15 COMING EVENTS AND MEETINGS

OAK BAY LIONS BINGO

SAT., JULY 3, 7:30 P.M.

O.A.P. HALL
1600 GOVERNMENT ST.

DOORS OPEN 6 P.M.

ADMISSION CARD $1
6 CARDS $2

EXTRA 5 GAMES
25c A CARD

GOVERNMENT LICENSED

PROCEEDS TO CHARITY

16 CATERING, BANQUET and RECEPTION ROOMS

WEDDING, BANQUET, MEETING Taj Mahal, 1318 Broad. 383-5525

20 LOST and FOUND

LOST MON.: FURNITURE dolly between Shelbourne-Cedar Hill Cross Rd. Please return 2073 Cedar Hill Cross Rd.

FOUND: LONG-HAIRED DOG, similar to Husky, Mt. Douglas Park. Days, 477-1807; evenings and weekend, 477-3100.

LOST — GOVERNMENT OF B.C. tax receipts. Please return to Miss M. Pease, 307 Vancouver St., Victoria. 383-8881. Reward.

LOST: NEW BROWN AND GOLD checked mattress on highway by Colwood underpass; for children's bunk bed. Reward. 385-3305.

FOUND: MAN'S 10-SPEED BIKE, owner can have same by identifying bike and paying for this ad. 383-8046.

LOST: BEACON HILL AREA, ladies watch, expanding bracelet. 383-2989.

LOST: LADIES WHITE GOLD watch, downtown. Reward. 382-5804. 382-6111, Local 2271 or 2272.

LOST: FEMALE CAT, WHITE with black and orange spots. $10 reward. Phone 479-6337.

LOST YOUR PET? — HOMES wanted, found. SPCA. 383-0514.

HAVE YOU LOST YOUR CAT? Homes wanted. CPL, 598-5731.

21 MALE HELP WANTED

ADVERTISEMENTS IN THIS CLASSIFICATION MUST COMPLY WITH THE BRITISH COLUMBIA HUMAN RIGHTS ACT SEE COLUMN 1

AAA-1 COMPANY SEEKS AGGRESSIVE SALESMAN

Join a winner! RPM, a company that has known only increases in sales in its long history of service to the industrial community, is the world's largest manufacturer of fibred acrylic and aluminum coatings. With the slow down in the economy, the emphasis is on maintenance, and this is where the RPM MAN excels and why his earnings are among the highest in the protective coatings industry. An excellent opportunity for men acquainted with the various departments of government, helpful but not necessary.

RPM has eight manufacturing plants throughout North America. Customer service and close, experienced and enthusiastic home office co-operation are guaranteed.

Write: Mr. Ralph Tongue, RPM, Inc., 2628 Pearl Road, Medina, Ohio 44256, U.S.A.

SAWMILL ELECTRICIAN, MUST have sawmill experience. Prefer man with ticket. Union rates and M.S.A. Apply Personnel Manager, Box 548, Nanaimo, B.C.

21 MALE HELP WANTED

CROFTON PULP AND PAPER LIMITED

MILLWRIGHT

Crofton Pulp and Paper Limited, an Integrated Company, producing 900 tons-day of bleached Kraft pulp and 700 tons-day of newsprint, has an immediate opening for a Journeyman Millwright on a permanent basis.

Hourly rate as of July 1, 1971 is $5.25 increasing to $5.70 July 1, 1972.

Journeyman industrial maintenance experience in the pulp and paper industry is desirable but not necessary. Considerable rigging experience is necessary.

Written applications, outlining vocational training and work experience should be directed to:

Employment Supervisor,
CROFTON PULP AND PAPER LTD.
Crofton, B.C.

NEW CAR SALESMAN
Immediate opening for aggressive, hardworking salesman in Victoria's leading automobile dealership. This position offers an excellent commission plan, automobile, MSA and other fringe benefits. Individual must have following qualifications:
Married
Resident Victoria 3 yrs.
Apply in person to Mr. W. J. Boothman, PETER POLLEN FORD SALES LTD., 1060 Yates St.

MOTION PICTURE PROJECTIONISTS FOR EMPLOYMENT IN LARGE ALBERTA CENTRES DRIVE-INS AND CONVENTIONAL

Must have 1st Class Licence for Alberta or be prepared to write Alberta exams.

YEAR ROUND EMPLOYMENT EXCELLENT WORKING CONDITIONS, NON-UNION.

Send full resume of experience and present occupation to:

POSTAL BOX 3360
POSTAL STATION "D"
EDMONTON, ALBERTA

ACCOUNTANT — OFFICE MANAGER
Rapidly growing Victoria based company has an opening for an accountant and office manager. A recognized accounting degree is preferred and experience in office management necessary. Our clients require a top man for this position and will pay an appropriate salary. Telephone Richard, Crawford and Co., Chartered Accountants, 388-5528 on Monday for appointment on Tuesday.

WE REQUIRE
ASPHALT ROOFER
CONTRACT WORK
Must be experienced. Good rates. Quick payment for work. No collection. Lots of work Victoria area. Applications should include name, address, phone number, references and rate expected. Please reply Victoria Press, Box 404.

REAL ESTATE WITH HOMEFINDERS

We will sponsor six high calibre men to be trained as Realtors. Experience in selling not necessary but must have the following qualifications.
—Presentable appearance
—Happy personality
—A desire to be successful
We will guide you through a training program designed to put you in the top money bracket. Let me tell you about our terrific plans for 1971 and how these can include you. Call:
JACK WALDRON
388-4401
Shirley Philps' Homefinders Ltd.

PAVING SUPERINTENDENT
Required for supervision of highway paving projects. Gravel crushing experience desirable but not essential. This is a permanent position with normal fringe benefits. Reply in writing giving pertinent personal data and past experience. All replies confidential.
Midually Construction Limited,
907 Ethel Street,
Kelowna, B.C.

ADVERTISING SALES
A large sign manufacturer requires an ambitious and successful salesman to lease or sell plastic and neon signs in the Victoria and surrounding areas. Previous experience an asset, but not essential. Salary plus commission and car allowance with all company benefits — offered to the right applicant, for personal interview, send detail of sales experience, etc., to Victoria Press Box 400.

SALESMAN REQUIRED
to work the Victoria area. Salary plus Commission with Car Allowance and all company benefits, previous experience in signs an asset, but not essential, for personal interviews, send resume stating sales experience, etc., to Mr. Scullion, — Sign-O-Lite Signs Ltd., Box 7399, Postal Station O, Vancouver 13, B.C.

OPPORTUNITY
We are looking for a potential salesman — not high pressure, but rather an earnest man who will welcome a permanent position. Above average salary with benefits and training will be given to the right man. Reply by letter giving complete information. All replies strictly confidential. Victoria Press, Box 417.

POWER HOUSE NEEDS 4TH class engineer — vacation relief only. Maintenance experience preferred. Reply in writing to Industrial Relations Department, B.C. Forest Products Ltd., Cowichan Sawmill Division, Youbou, B.C.

REQUIRED IMMEDIATELY
Experienced commission salesman in furniture dept. and warehouse sales area. Apply employment office, 5th floor, T. Eaton Co. Ltd., 1150 Douglas St., Monday-Friday, 9:30 to noon.

MATURE PERSON FOR MALE nurses aide and light orderly duties. Full time employment in a private hospital. Victoria Press, Box 394.

WANTED IMMEDIATELY, experienced Barber-Greene paving machine operator. Apply O.K. Paving Co. Ltd., 760 Topaz Ave., 386-3414

GENERAL HANDYMAN WHO likes dogs, mostly maintenance work, can live-in, would suit pensioner. Good Shepherd Shelter at Mill Bay.

DISTRICT SALES FIELD NEED a manager capable of handling 5 persons in the field. Send resume to Victoria Press, Box 402.

CLERK FOR PAINT STORE required for up-Island. Basic salary plus commission. Victoria Press Box 422.

WANTED: TAXI DRIVERS. Full and part-time. Must have "B" licence and chief's permit. 386-8432.

EXPERIENCED DESK CLERK for motor inn, typing. References. 386-2812.

WINDOW CLEANER, PHONE Monday a.m. 384-5023.

21 MALE HELP WANTED

SALES PLUS CAREER EQUALS OPPORTUNITY
We are looking for the man who is currently successful and earning a good income but whose opportunity for further promotion and higher earnings seem limited. This man is ambitious. He will recognize determination and a desire to serve others as well as himself. To this man we offer a permanent position and unlimited earning potential, a liberal pension plan and all the usual social benefits. The man will be given thorough sales training, and opportunity to move into supervision and management. Write to Victoria Press Box 426.

25 MALE OR FEMALE HELP WANTED

ADVERTISEMENTS IN THIS CLASSIFICATION MUST COMPLY WITH THE BRITISH COLUMBIA HUMAN RIGHTS ACT SEE COLUMN 1

BLOCK BROS.
INTRODUCES AN EXCITING NEW WAGE POLICY TO ALL NEWLY LICENSED REAL ESTATE SALES PEOPLE.

A $400 MINIMUM MONTHLY GUARANTEE

This means that you can now enter the real estate field with all the initial risks taken by our company, BLOCK BROS. The opportunity to earn more remains yours. Your willingness to follow instructions and apply yourself will really determine your total earnings each month. This offer is open to a limited number of applicants. Get the details by appointment. Call:

BLOCK BROS.
REALTY LTD.
1800 Blanshard St
386-3231

REALTORS JOIN THE TEAM AT

OAK BAY REALTY
The Oak Bay area is recognized as having the finest real estate. If you live or work in this area why waste your time and gas going to an office downtown? At OAK BAY REALTY we are enlarging our team and would like to talk to you about the advantages of joining us. Generous commission split, congenial companions, MSA and Group Life insurance. Office and sales assistance, leads, encouragement and personal supervision. Come and see our new office at 2194 Oak Bay Ave. Call Jack Mears, 598-3321. MEARS' OAK BAY REALTY LTD.

YEAR OF DECISION!
IF YOU HAVE BEEN CONSIDERING ENTERING THE REAL ESTATE PROFESSION, NOW IS THE TIME. CANDIDATES ARE BEING SELECTED FOR THE PRE LICENSING COURSE COMMENCING IN AUGUST. CANDIDATES MUST BE REGISTERED BY JULY 19, 1971. CALL INTO OUR OFFICE FOR A CONFIDENTIAL INTERVIEW WITH SALES MANAGER, MR. MCKENZIE. PHONE NOW. 386-7521 OR 479-5047.
BOORMAN INVESTMENT CO. LTD.
1111 GOVERNMENT STREET

A PROGRESSIVE PRIVATE social work agency invites applications from energetic mature persons without dependent children who would be interested in being professional group home parents for troubled adolescents. Agency leased and furnished premises plus excellent consultive and supportive social work services. Salary is competitive, relief staff provided, and full living costs met. Applicants must have their own transportation. Reply giving full particulars to Victoria Press Box 430.

ART GALLERY OF VICTORIA seeks bookkeeper-receptionist capable of some steno duties. Applicant requires bookkeeping experience, must be able to meet the public and be capable of working with initiative under minimum guidance. Regular attendance, four and one-half days per week; salary range $275 to $350, per month; starting salary commensurate with qualifications and experience. Reply by letter to Mrs. Turner, Victoria Press Box 427.

A CAREER IN REAL ESTATE
Are you interested in a career in real estate? The deadline for the next pre-licensing course is July 19. To avoid disappointment why not drop in now and discuss arrangements for your application to be made. Call F. Marshall today at 386-8457.
EMPRESS REALTY LTD.
2020 DOUGLAS ST. — 386-8457

DENTIST — for Dental Department of the Greater Victoria School Board. Duties to commence September 1st, 1971. Applications and inquiries to Personnel Officer, Greater Victoria School Board, P.O. Box 700, Victoria, B.C., no later than July 9, 1971. Applicants must be members of the College of Dental Surgeons of B.C.

INTELLIGENT, HARDWORKING middle-aged couple to assist manager in large apartment complex. Man's duties include garbage burning, gardening, care of parking areas, minor repairs, etc. Woman's work mainly vacuum cleaning, laundry rooms, entrances, elevators, etc. Combined salary $550 per month. Victoria Press Box 403.

AN ESTABLISHED CLIENT HAS an excellent opportunity for a qualified bookkeeper or accountant, experienced in preparing source information for data processing. Reply in confidence, detailing experience to Datatech Systems Ltd., Victoria Press, Box 412.

APARTMENT MANAGER
Active, congenial couple required for new prestige 60-suite apartment. Able to care for lawns and general minor repairs, excellent position. Reply giving resume of experience and past employment with copy refs.
Victoria Press, Box 393

MIDDLE-AGED OR OLDER couple to look after 2 dogs and chickens for 2 weeks from July 30th, while family away. Rent free home with beautiful surroundings in Deep Cove. Must love animals. 656-3395.

FULLY EXPERIENCED HAIRDRESSER TO WORK 4 DAYS A WEEK. No nights. High wages guaranteed. 592-2464.
House of Beauty
1949 Fort St.

DENTAL TECHNICIAN
EXPERIENCED in gold and porcelain.
Strode Laboratories
No. 432-925 W. Georgia St.,
Vancouver 1, B.C.

HAIR STYLIST
ABILITY, EXPERIENCE AND PROFESSIONAL ATTITUDE MAIN REQUISITES.
383-1484 AFTER 6 P.M.

HELP WANTED TO DELIVER flyers in an area bounded by Douglas and Cedar Hill, Hillside and Union, 2 routes now available. 592-3324.

$1.75 PER HOUR PLUS BONUS and benefits, 4 hrs.-8 hrs. day, split shifts. Fuller Brush Co. 479-6211.

EXPERIENCED DESK CLERK for residential hotel. Permanent position. 383-4164.

WANTED: LESSONS IN conversational Italian. 658-5527.

An Antique Hunter somewhere wants what you have. Sell it for cash with a Classified Ad. Dial 386-2121 now!

26 FEMALE HELP WANTED

ADVERTISEMENTS IN THIS CLASSIFICATION MUST COMPLY WITH THE BRITISH COLUMBIA HUMAN RIGHTS ACT SEE COLUMN 1

CAPITAL REGIONAL DISTRICT
CLERK-TYPIST
BUILDING INSPECTION DEPARTMENT
LANGFORD OFFICE
Salary Range — $344.00 - $418.00 per month (1970 Scale)

Position entails typing and clerical work of a moderately complex nature. Duties involve typing, filing, cashiering, banking, answering queries on telephone, counter work and maintaining office records of intermediate complexity.

Applicant should have Grade 12 or equivalent with emphasis on typing and standard commercial subjects, in the clerical field or a combination of training and experience.

Application may be made at 209 Burnes House, Bastion Square, or by writing to Asst. Secretary-Treasure 209 Burnes House, Bastion Square Victoria, B.C., up to 4:30 p.m. on Friday, 9th July 1971. Written application should state age, experience, qualifications and telephone number.

PROVINCE OF BRITISH COLUMBIA
has opening for
HALF-TIME
CLERK-STENOGRAPHERS
SIDNEY and VICTORIA

Starting salary up to $202 per month, depending on qualifications. General stenographic and clerical duties involving afternoons for 5-day week. Applicants must be Canadian citizens or British subjects, perferably with two years' stenographic experience; good typing and shorthand speeds. Obtain applications from Civil Service Commission of British Columbia, 544 Michigan Street, VICTORIA, and return IMMEDIATELY.
COMPETITION No. 71:847.

THE CORPORATION OF THE DISTRICT OF OAK BAY

Switchboard Operator-Typist to operate P.A.B.X. switchboard, electric typewriter, postage meter, etc. Some knowledge of multilith duplicator would be an asset. Applications to be made by July 9 on forms available from the Municipal Hall, 2167 Oak Bay Ave. or by phoning 598-3311.

REQUIRED IMMEDIATELY
A person capable of meeting the public and able to handle theatre reservations, accept responsibility for keeping records and dealing with cash receipts. Must be able to work without supervision. Hours 10 a.m.-4 p.m. daily, Monday to Saturday inclusive Phone or write for interview, Victoria Symphony Society, 1960 Lansdowne Road, Victoria. 592-2449.

VISITING LONDON, ENGLAND?
Overseas Visitors Staff Agency, 17 Shaftesbury Avenue, W1 (Tel. 734-5525) has temporary work for one week or more. Accommodation frequently arranged. No fees. Information Toronto Office, P.D. Bureau, 200, Bay Street.

DIETICIAN
Eligible for CDA membership required for 265 bed fully accredited hospital. Responsibilities primarily therapeutic diets and patient counselling with some administrative duties. Apply in writing to Administrator, Chilliwack General Hospital, Chilliwack, B.C.

AVON CALLING
CAN'T TAKE A 9 TO 5 JOB? Be independent! Be an Avon Representative and earn money during the hours that suit you. Meet people. Win prizes. Have fun. It's easy to get started. Just call: Mrs. Burkinshaw, 384-7345.

NATIONAL INVESTMENT FIRM requires lady for general office duties. Typing and ability to operate Teletype machines essential. Previous experience in the investment field desirable. Reply stating experience and qualifications. Victoria Press Box 421.

MATURE CHAMBERMAIDS REQUIRED for downtown motor inn. Only experienced need apply. Reply stating experience, references, etc. to Victoria Press, Box 423.

ATTENTION SALESLADIES! Distribute popular Holiday Magic Cosmetics, receive, Ern Westmore cosmetician training, your beauty aids wholesale. Probably this is the highest paying cosmetic company, why work for less? 384-8835.

FOR GENERAL OFFICE AND sales work. Experience in handling cash and meeting public essential. Reply in own handwriting, giving full particulars to Buckerfield's Ltd., P.O. Box 487, Victoria.

REQUIRED IMMEDIATELY, mature, energetic woman with driver's licence for live-in housekeeping and child care. Another child acceptable. Lodging plus remuneration. References required. Victoria Press Box 425.

DRESSMAKER WANTED FOR first class dress designing establishment. Ursula Redwood Dress Designing and Fine Tailoring, 1928 Oak Bay Avenue, 598-3023.

PARTNER REQUIRES SECRETARY with experience in estate and conveyancing work. Excellent salary to qualified applicant. Phone Mrs. Collins, 388-6631.

CAPABLE NURSES AID and companion required for partially paralized lady. Live-in, apartment, own bedroom. Phone after 5 p.m., 384-8791.

WANTED IMMEDIATELY, LIVE-in companion for elderly lady, light housekeeping, Cordova Bay sea-front. Phone after 6 p.m. 658-5363.

CAPABLE MATURE WOMAN required as companion-housekeeper to widow. Live-in plus $100 per month. Small house. References. Victoria Press Box 435.

FULLY EXPERIENCED LADIES ready to wear manager; must have credit granting experience; top salary and good benefits. Victoria Press Box 431.

EXPERIENCED POLICY TYPist, Property Dept. General Insurance Agency. Apply R.A.J., P.O. Box 1117, Victoria, B.C.

WANTED IMMEDIATELY: LIVE-in housekeeper for 2 children, one child acceptable. Remuneration. Victoria Press, Box 266.

TELEPHONE SOLICITORS
To work from your own home. Call 592-2662 between 9-2, Monday to Friday.

EXPERIENCED SALES LADIES for jewelry store. Full or part time. Permanent. Victoria Press, Box 395.

WANTED: MATURE LADY, energetic and used to meeting the public. State age and references. Victoria Press, Box 387.

RECEPTIONIST-TYPIST, OUTgoing personality, with experience. Steady work downtown motor inn. Day shift. Victoria Press, Box 380.

LARGE PRIVATE HOSPITAL requires experienced Nurses' Aide for night shift. Apply in person to 3690 Richmond Road.

BANK REQUIRES EXPERIenced proof teller immediately to operate NCR proof machine. Phone

36 BUSINESS SERVICES and DIRECTORY

Cleanup Service

$5 AND UP
2 young, responsible men have large truck. Basement, attics, composites, etc. Tree removal, very reasonable. Butch, 386-7316.

BACKYARD— AND BASEMENT clean-up and hauling, lawn mowing. Free estimates. Reasonable. 388-4678.

TRUCK WORK URGENTLY REQUIRED, clean-up and basements. 384-1755.

STUDENT HAULS COMPOST, cleans up yards. Free estimates. Dennis. 478-4291.

598-1077, 5-7 P.M., 6:30-9 A.M. 598-4092 daytime. Basements, yards, etc.

QUICK RELIABLE DISPOSAL and clean-up, 24-hour service, free estimates. 384-0912.

RELIABLE CLEAN-UP SERVICE same day service. Free estimates. 384-8070.

BASEMENTS, RUBBISH AND compost heaps hauled. 479-4656.

Contractors

CUBBON'S HOME IMPROVEMENT SERVICE
Improve your home now, by making additions, rebuilding, remodelling, renovating. We offer a complete Home Improvement Service. A new patio or sundeck could be yours in time for summer enjoyment. Have the family rec. room completed, the kitchen remodelled, or any part of the house rebuilt or enlarged. Add a carport or garage, a porch . . . or give your house a complete new appearance. We have the experts available to make alterations that blend perfectly with your present home.
Counselling, designing, prompt estimates, building materials and first-class workmanship — all details are handled by

CUBBON'S HOME IMPROVEMENT SERVICE
PH. 384-8181—NO OBLIGATION

HELP!
SHAWNIGAN MAN!

BUY, BUILD OR RENOVATE?
We don't know whether to renovate our present home or buy another. We will call you tomorrow to arrange an appointment to discuss the matter. We are confident that you can assist us in reaching a decision.

SHAWNIGAN BUILDING SUPPLIES LTD.
2000 Government 382-7261
Serving Victoria Since 1880

W. CAMPBELL LTD.
General Contractors
Building Consultants
479-3904

Alterations — Repairs — Cabinets
WILLIAMS, BRAY AND WILLIAMS LTD.
853 CORMORANT ST. 386-7741

RENOVATE YOUR KITCHEN counter, rebuild, arborite, free estimates. For best price and job call 384-177, 6-7 p.m.

BUILDING REPAIRS, ALTERATIONS and additions. Home or business. Free estimates. Fair service. 477-6858

CONCRETE SWIMMING POOLS and sauna baths. Fountain pools. 384-3812.

WE HAVE LOTS AVAILABLE TO build your home on. Seaboard Construction Ltd. 652-2578.

RIPPLE CONSTRUCTION LTD. Home improvements, remodelling and additions. 477-8622.

ALTERATIONS AND FRAMING. Doors and windows. 385-4875 anytime. 598-1415 evenings.

FARMER CONSTRUCTION
Design — Renovations
388-5121

ALTERATIONS, ADDITIONS, cabinets, repairs. Free estimates. Alright Builders, 479-1160.

G. H. WHEATON LTD.
Repairs — Alterations — 382-2159

Draperies

DRAPERIES CUSTOM MADE TO your requirements. Free estimates, samples shown in your home. 478-6974.

DEL INTERIORS
1006 Russell St. 382-2151

Dressmaking

FASHION CRAFT SHOP
28 West Burnside — 385-1542

DRESSMAKING AND ALTERations. Reasonable. 382-0028.

Drywall

WALL BOARD APPLIED, taped and finished. Insulation. Texturing. Free estimates. 478-4973 or 382-4540.

ANY DRYWALL, TEXTURIAL insulate plaster stucco. Good tradesman. 658-8759 anytime.

Electrical Contractors

OLDER HOMES REWIRED — NO down payment. We finance through B.C. Hydro Plan.
EDDY'S ELECTRIC — 385-7666

RESIDENTIAL REWIRING. Electric heating, appliances installed. Hydro financing.
BUCKLE ELECTRIC
479-3941 385-8082

McCOY ELECTRIC
New and Older Homes
Rewiring Expert—Electric Heating
386-0822 or 479-7561 Eves.

NORM ELLIS — WIRING DONE personally. 20 years experience. 382-9752.

Fencing

CHAIN LINK FENCING

—Free Estimates—
SIMPSONS-SEARS
388-9111

PACIFIC FENCING, 592-4161 — All types, including screen block. Materials, installations. Estimates.

CHAIN LINK FENCING
D.D.P. ENTERPRISES—385-1512

Flooring and Sanding

JIM DUNCAN
Floor sanding and finishing. Experienced workmanship. 385-0293.

FLOOR SANDING, FREE ESTIMates. 1950 Prairie prices. 656-4795 after 6.

Furniture Refinishing

BEDROOM-DINING ROOM suites. Pianos like new. 383-5521, Alpha Finishers Ltd., Eves 479-3640.

Gardening

LICENSED GARDENER
Clean up, pruning, etc. Gardening by contract.
G. Barta 479-3900

LANDSCAPING-REDESIGN
Pruning — garden — clean-up
382-0201

YARD WORK OF ANY KIND. Reliable and experienced. Married. 382-3700

EXPERIENCED GARDENER. 382-5057.

GARDENING, $1.75 PER HOUR, without bus fare. 384-0083.

SALEM GROWERS LTD.
652-3318 652-2973

Gutter Cleaning and Repairs

GUTTERING
Use our 20-year guaranteed white aluminum guttering.

SIMPSONS-SEARS
388-9111

WINDOWS AND GUTTERS cleaned-repaired. Moss removed. We install plastic eavestroughs. Markem, 384-0881.

FREE ESTIMATES ON GUTTER cleaning and repairing. Dependable Contractors Ltd. 386-8511.

ROOF AND GUTTER CLEANing. Reasonable rates. Call 477-8698.

Invisible Mending

INVISIBLE MENDING PLUS alterations and repairs. 383-7078.

Landscaping

HARVEY'S LANDSCAPING
Garden service, new lawns, rototilling, lawn care etc. Experienced. Efficient Chinese landscaper. 479-7078.

VAN VEEN LANDSCAPER
Re-arranging, new designs, shrubs, brick work, rock walls. 592-1972.

BARKER LANDSCAPING
Rock work, patios, etc. Lawn specialists. Terms. 382-8323.

LANDSCAPING, REDESIGN, pruning, garden, cleanup, etc. 382-0201.

36 BUSINESS SERVICES and DIRECTORY

Lawn Service

YARD CARE SERVICE
Lawn cutting; power raking; aerating; tilling; clean-up. A Service of:
GARDEN CITY SPRINKLERS
834 Johnson 383-4244

LAWN CUTTING, MY SPECIALty, 10 years experience. Very reasonable. 384-9810.

Masonry

CONCRETE AND MASONRY. Chimneys, sidewalks, patios, fireplaces, ceramic tile. 386-0049, 385-7886.

FIREPLACES, CHIMNEYS AND repairs. Ron Henson, 478-1557.

FIREPLACES, ROCK AND slate repairs. C. Just, 479-5081.

FIREPLACES, ROCK OR SLATE Veneers. Sipkes Masonry, 385-1636.

Moving

LARGE FURNITURE VANS fully equipped for local moving with experienced drivers. $8.50 hour.
NORTH WEST MOVING
LOCAL AND LONG DISTANCE MOVERS
Phone 383-4423
Find us Fast in the Yellow Pages.

PICK-UP AND DELIVERY; moving and clean-up. Reasonable. 384-3434.

2 MEN WITH 16' COVERED VAN, $12 per hour. Butch, 386-7316.

Painters and Decorators

ISLAND DECORATORS
Painters Paperhangers
Spray Painters
Plaster Repairs
Convenient Time Payments
383-9059 Eves. 382-1479

CLARK AND PATTISON PAINTING CONTRACTORS LTD.
Brush or spray. Paperhangers. Texture and vinyl work. Will do all or part of any job. Paint store. BAPCO, GENERAL and PRATT AND LAMBERT paints, and rentals of all painters' equipment. Terms if desired. Phone 384-0443. 760 Bay St.

SAVE 50% SAVE
Have us spray your shingles, stucco, siding, fences, etc., and you paint the trim. You'd be surprised how reasonable the price. Phone Ted Hill-Tout, at 598-4012, 9 a.m.-5 p.m. for free estimates.

QUALITY RE-DECORATING
At most reasonable prices
Please call 598-4012
TED HILL-TOUT
1920 Oak Bay Avenue
"We care for your home"

BROTHERS PAINTING AND DECORATING
Free appraisals, color consultant. All types of painting. All types of repairs. Commercial, farm, residential. Lowest rates. Terms. Work guaranteed. 479-6950.

WEBB AND SON
384-6827 — Paperhanging, painting. Quick, clean, reliable. First-class workmanship. 30 years' experience Victoria. Terms if desired.

FOR BETTER WORK CALL
"THE DUTCH PAINTER"
REASONABLE PRICES
1909 DUCHESS ST., 592-4033

NON-UNION
Professional painters will paint your house inside or out at lowest possible rates available. 385-0626.

PARK RIGHT
General line painting, car slot marking, big or small we slot them all. 383-7345.

PAPER HANGING—PAINTING
Personal service. You are sure when you call Tommy Harker, 383-3474. Low rates.

W. E. FERRIDAY PAINTING AND DECORATING LTD.
House and apartments, 26 years in Victoria. Ph. 383-8333.

PAINTING AND DECORATING
Reasonable rates. Satisfaction guaranteed. Terms. 382-7885, 479-2473.

PAINTER HAS OWN EQUIPment, reasonable rates. 382-5624, 383-5261.

EXTERIOR AND INTERIOR
Special low prices. For clean job. Phone Douglas, 477-5207.

INTERIOR-EXTERIOR PAINTing. Reasonably low rates. Free estimates. Odd jobs. 388-4972.

PAINTING, REASONABLE rates, reliable work, free estimates. 384-0912.

CLARK'S PAINTING AND DECorating. Free estimates. Reasonable Phone 385-2313 after 6 p.m.

HOUSE PAINTING.
384-0827

SCANDINAVIAN
Painters and Decorators—382-0713

Plasterers

FRED BLANCHARD AND SONS
Plaster, stucco, drywall
Repairs, our speciality
656-3638 477-4953

STUCCO AND PLASTERING, quality work, reasonable price. Coleman Plastering Ltd., 598-3433.

STUCCO, DRYWALL AND imitation granite stone. Stan Olson, 383-0897 after 5 p.m.

STUCCOING, PLASTERING
Alterations. Reasonable. 479-4779.

Plumbing and Heating

LEAKY TAPS, WATER LINES
Repairs, Renovations, New Work
Reasonable, easy terms
"NO JOB TOO SMALL"
Osborne Sales and Service Ltd.
386-7891

PLUGGED DRAINS CLEANED electrically. Wet basements made dry. Leaky taps and water lines repaired. Low rates, fast 24-hour service. 478-4763.

DRAINAGE PROBLEMS? Knowledgable on all systems. Reliable man. Very, very reasonable. 384-1877.

S and M PLUMBING
New Work
Alterations Repairs
479-1312 Reasonable 383-951

ELECTRIC SEWEROOTER, cleans drains, fast and efficient. Jim Nott Plumbing and Heating Ltd., 382-9300.

S. H. BROWN, 382-2747
Repairs. Remodelling — New Work.

ROY'S PLUMBING REMODELling, new work, repairs. 383-6931.

Roofing and Siding

SIMPSONS-SEARS
ASPHALT SHINGLES
Supplied — Installed
Ask about our exclusive heavy duty 250-lb. Superlock, 15-year guarantee.
SIMPSONS-SEARS
Roofing Materials
388-9111, Local 264.

VICTORIA ROOFING AND INSULATION CO. LTD.
All types of asphalt and cedar shingles.
"Garlock Shingles"
917 Fort St. 382-2331

PARKER JOHSTON LTD.
1314 BROAD STREET 382-9181
"Roofing Victoria Since 1935"

ROOFING, DRAIN TILES AND stucco. 382-5624 or 383-5261.

Tailors

ALTERATIONS
REMODEL RESTYLE
Suits, slacks, coats
BRITISH CUSTOM TAILORS
1311 Blanshard 383-2632

Tree Service

KINGHORN AND SMITH TREE Service. Topping, Limbing, Falling, insured, free estimates. Satisfaction guaranteed. 478-2754 or 478-4436.

MT. VIEW TREE SERVICE
Everything in Trees
Telephone answering. Insured. 479-3873.

TREES TAKEN DOWN AND REMOVED. Very reasonable. Free estimates. Butch 386-7316.

HOUSTON TREE SERVICE
Free estimates. Insured. 388-9515

36 BUSINESS SERVICES AND DIRECTORY

Upholstery

RE-UPHOLSTERING BY EUROpean craftsman. Sample shown in your home. 385-8959.

FURNITURE REUPHOLSTERED, free pickup and delivery; samples shown in your home. 478-6974.

38 TRAVEL

— VICTORIA'S ONLY —
CHARTER FLIGHT INFORMATION OFFICE
CHARTER FLIGHT CONSULTANTS
323 Yarrow Bldg., Victoria
386-2485

EUROPE-BOUND? CHARTER!
Call or write for complete list of one-way and return flights. Expert service.
987-1811 (24 hours)
Norshor Tours and Charters
2027 Lonsdale Ave., North Vancouver

CHARTER FLIGHT
Information Centre
Listings of all charter flights. One-way flights to and from Europe. Also relative flights from Europe to Vancouver return.
Contact Vancouver 687-2321 or Suite 1105 - 736 Granville St. Van. 2, B.C.

—FOR SINGLES ONLY—
Fun tours to Hawaii, Caribbean, Mexico — Travelworld 382-3121.

39 PERSONALS

REFINED GENT, 59, RETIRED, comfortable modern country home. Desires acquaintance of personable lady, 40's, fond of pets, home life, etc. Prefer Protestant, non smoker, non drinker. Victoria Press, Box 410.

LONELY YOUNG MAN, 25, quiet personality, non-smoker, light drinker, would like to meet young lady 18-25. Matrimony if compatible. Victoria Press, Box 428.

2 LADIES IN THIRTIES WISH company of unattached males with healthy sense of humor. Include name, address, occupation, age and recent photo. Victoria Press Box 429.

LADY IN LATE 50S, PLEASING personality, wishes to meet unattached, financially secure, gentleman 58 to 65 for social outings, companionship. Matrimony if suited. Victoria Press Box 434.

BOGGED DOWN. RECEIVED your interesting letter and would like to meet you. Send information on how I can contact you to Victoria Press, Box 418.

DEAREST SHY," DUE TO UNforeseen circumstances, not there to receive your call. Please phone again July 5 or any day after.

WANTED: RIDE TO PARLIAment Buildings morning, evening from Deep Cove. 656-2254.

HUMANISM! GETTING ALONG with your fellowmen, without the supernatural. Inquiries. 386-7347.

ALCOHOLICS ANONYMOUS
If you have a drinking problem and want to quit, phone 383-0415.

PREGNANT AND DISTRESSED? We can help you. Phone Birthright. 384-1431.

LEAVING FOR TORONTO, next Saturday, help drive. 3 passengers, $75 each. 385-6906.

"DEAR SAM: PLEASE PHONE or come. Important mail. Sister."

DRINKING PROBLEM IN YOUR home? Call Al-Anon, 383-0415.

40 BUSINESS PERSONALS

DIVORCE GROUNDS?
PRESENTLY SEPARATED?
CURIOUS ABOUT CANADA'S NEW DIVORCE LAWS?
As a public service, Universal Divorce Financing Ltd. is offering at no cost, a limited number of copies of Canada's new
DIVORCE ACT
Only 1 per enquiry. Write for your free copy to:
Universal Divorce Financing (Victoria) Ltd.
420 Yarrow Bldg., 388-7385
645 Fort St., Victoria, B.C.

"WE BEG YOUR PARDON", We didn't promise you a rose garden but we think you will enjoy shopping in our brand new store, come see us soon. Open Thursday and Friday 'till 9. Love Mat and Barbara.
GINA'S FASHIONS LTD.
ESQUIMALT PLAZA

EMOTIONAL PROBLEMS? Autogenic Therapy may be your answer. After 30 years in my profession, am now semi-retired in Victoria and accepting limited number of patients. Miss E. Reid, 384-9880.

FAMILY COUNSELLING
Mr. Reg. Clarkson, B.A., M.S.W., R.S.W., a private social work practice for marriage counselling, sexual adjustment, and for alcohol and drug problems. Phone 384-0912.

HERBAL REMEDY TREATments available for all diseases. Contract your local herbalist, 819A Broughton, back entrance or call 384-8742.

CLAIRVOYANT AND TRANCE medium. Questions answered, advice given. Mrs. Payn-Jones, 386-3603.

TEA READINGS TUESDAY-Saturday, 2-4:30. Guvnor's Pancake House, 712 Yates.

VICTORIA HYPNOSIS CENTRE Ltd., 8-819 Fort St., 388-9722.

42 EDUCATION

FINISH HIGH SCHOOL AT home. Canada's leading school. National College (B.C.), 1707 Carnegie Cres., Victoria. Ph. 477-4490.

MALVERN AND WESTERHAM. Grades 4-12, small classes, individual instruction. Registration taken now for September. Phone Mrs. Sealy, 384-2923, 598-5206.

DEGREED ELEMENTARY teacher, specialized in Reading, to tutuor grade 1-5 Reading, English and Spelling. 567 Goldstream. 478-6411.

REDWOOD SUMMER CENTRE
Supervised day-long activities for ages 10-16. Sailing, hiking, swimming, games. Qualified staff. Phone 388-7927.

O'LINDA NURSERY SCHOOL
528 St. Charles St.
A creative program for 3 and 4-year-olds. Fully qualified staff. 384-0028.

ART CLASSES IN AUGUST
ST. MARGARET'S SCHOOL
Painting, drawing, ceramics. Young people and adults. Phone 385-3892.

MALVERN AND WESTERHAM. Summer school commencing July. All subjects. Telephone Mrs. Sealy, 384-2923, 598-5206.

TUTORING — PROFESSIONAL help by experienced teacher. French, Math, new and old method. 598-2331.

EXPERT TUTORING IN ARTS, math, sciences, school and university. Remedial work. 386-7347.

TUTORING PRIMARY GRADES, fully qualified, experienced teacher. Phone 592-1858.

RADIO AND TV ANNOUNCING COURSE. Regular value, $800 asking only, $200. 383-0302.

POTTERY RAKU CLASSES. Register now. Pacific Pottery School, 385-6132 or 385-4821.

EXPERIENCED TUTORING IN Math. Grades 5, 6, 7, 8. 384-9460.

60 FUEL

Wood and Sawdust

WOOD — WOOD: Fir, dry land wood. Not been in salt water.
2½ cords, $14.95
Mixed wood, 2½ cords $10
Shavings, $12 per truck load.
384-5524. Best Fuel Company.

63 TIMBER

WANTED: Timber standing or felled. Top price paid, Houston Tree Service, 388-9515.

WANTED: Timber standing or felled. Top prices paid. Barclay Logging and Excavating. 388-5704.

65 BUILDING SUPPLIES

USED RED BRICKS, SAND AND GRAVEL. OK TRUCKING CO. LTD. 760 TOPAZ. 386-3414.

4" CONCRETE DRAIN TILE, 16C. 670 Sumas St., 384-8744.

RADIO LOG

All Stations—Victoria: CJVI, 900; CFAX, 1070; CKDA, 1220. Vancouver: CJOR, 600; CBU, 690; CKNW, 980; CKWX, 1130; CHQM, 1320; CKVN, 1410. Seattle: KIRO, 710; KOMO, 1000; KING, 1090. Bellingham: KARI, 550.

FM Stations—Victoria: CFMS, 96.5. Vancouver: CKLG, 99.3; CFQM, 103.5; CBC, 105.7; CBUF, 97.7 (French Speaking). Seattle: KLXI, 95.7; KLSN, 96.5; KING, 98.1; KIRO, 100.7; KETO, 101.5. Tacoma: KTNT, 97.3; KLAY, 106.1 Edmonds: KBIQ, 105.3. Bellingham, KERI, 104.3.

Most stations broadcast news bulletins on the hour and on the half-hour at early morning and evening peak periods.

Major Newscasts: CBU, 9 a.m.; BBC news, 4 p.m. Monday to Friday, and 9 a.m. Saturday; National news: CFAX, CKDA and CJVI, 8 a.m., 12 noon (noon report), 5:30 p.m. (news hour); Saturday and Sunday, 8 a.m., 12:30 p.m., 6 p.m. and 10 p.m.

65 BUILDING SUPPLIES

STEWART & HUDSON
Building Supply Centre

PLASTIC PATIO PANELS (Corrugated)

26"x72"	1.49
26"x96"	1.99
26"x120"	2.99
26"x144"	3.49

DO-IT-YOURSELF KITS

Pre-cut Compost Boxes	9.99
Concrete Incinerator	12.99
5 ft. Patio Tables (2x4 tops, with seat)	17.88

MILL CLEARANCE:

Size	6'	7'	8'	9'	10'	12'
1¼"x6"	.27	.32	.44	.48	.55	.66
1¼"x8"	.36	.42	.59	.64	.74	.88
1¼"x10"	.45	.53	.70	.80	.92	1.10
1¼"x12"	.54	.63	.88	.94	1.10	1.32

32 BASKETWEAVE FENCING
Prices based on 48' minimum

36" high — lin. ft.	.49
42" high — lin. ft	.56
48" high — lin. ft	.66
56" high — lin. ft	.76
60" high — lin. ft.	.86

Brand new Striated Cedar Shake Fence on Display. Ask for our Fencing Booklet.

CRESTWOOD KITCHENS — Cost no more! Why settle for less? We'll be glad to estimate your needs for a CRESTWOOD KITCHEN. Coms and see JOE RUFF, our kitchen expert.

Open 7:30-5:30 MON. THRU SAT.
Charges — Budgets — 386-3211
400 Block Gorge Road East
STEWART & HUDSON

CUBBON LUMBER
1720 Cook St. 384-8181
We Cut Glass on Cook Street

CEMENT MIXES	Reg.	Sale
Cement	$2.15	$1.85
Topping Mix	$1.75	$1.59
Concrete Mix	$1.75	$1.59
Mortar Mix	$1.75	$1.59

LUMBER VALUES	
25 Pcs., 2x4x6 Econo	$5.95
25 Pcs., 2x4x8 Econo	$6.95
25 Pcs. 2x4x10, Econo	$9.95
1x12 Shelving	.16
Kayak Boat Kits	$15.95
Pre-Cut Cedar Picnic Tables	$19.95
Pre-Cut Cedar Lawn Chairs	$2.79
4'x6' Compost Boxes, 1"	$9.95
5.6 cu. ft. bales Peat Moss	$3.95
Post Hole Augers, per day	.50
Ceramic Tiles, 95¢ per sq. ft.	.79

CUBBON LUMBER
Open 6 days a week
515 Alpha St. 386-3288
1720 Cook St. 384-8181

S. J. PEDEN LTD.
PREFINISHED PANELLING

4x8 Cabin Grad mahog.	2.89
4x8 Walnut birch	$6.95
4x8 Heritage elm	$7.95

INSULATION
2½" Fibreglass, 100 sq. ft. $6.25

4x8 FIR PLYWOOD

5/16	3.39	¼	4.25
½	5.05	⅜	5.50
⅝	5.66	½	6.95
¾	7.60	11/16	8.45
36x96x⅝ Sanded			5.15

Building a Camper or Trailer? Plans and all Materials in Stock at Reasonable Prices
8 to 5 Mon. Through Sat.
S. J. PEDEN LTD.
2855 Quesnel St. 386-3464

SIMPSONS-SEARS
CITATION KITCHEN CABINETS
Let our planning and design experts plan your "Dream Kitchen." Superbly crafted cabinets in luxurious hardwood finishes. Phone for free no-obligation estimate.
When you remodel rely on the experts at SIMPSONS-SEARS
388-9111

why pay more?	
4x8x5-16 unsanded plywood	$3.19
4x8x¼ sanded	$3.99
1500 lin. 2x4 economy	$29.95
2x4 economy studs	.29
1"x12" shelving lin. ft.	.16
4'x8' prefinished mahogany	$2.95
4'x8'x⅜ no. 1 gyproc	$2.35
4'x8' exterior sheathing corrugated plastic — 5 colors	$2.49
26"x8" $1.75 26"x10"	$2.25
log cabin fence rails, 8'	.29
48" basket weave, lin. ft.	.49
1x10 ranch panel shorts, lin. ft.	.29
4'x8' counter topping, reg. $17. Sale	$11.95
concrete waterproofing, gallon	.75
interior latex, gallon	$3.95

langford building supply and hardware
open seven days a week
940 goldstream ave. 478-1724

BUTLER BROTHERS
are now delivering Ready Mixed concrete for those Sat. morning jobs. No extra charge for Saturday delivery.
—Give us a call for 6 days a week ready mixed concrete delivery.
ANOTHER SERVICE OF BUTLER BROTHERS
652-1121

READY-MIX CONCRETE
GRAVEL
SAND
For Free Estimates
Phone 478-1701
Res. 478-1086
860 Attree Rd.
Open Mon. Thru Sat.
(6 Days)
CALL COLUMBIA READY-MIX LTD.

LUMBER SALE—LUMBER SALE
2x4 — 2x6 — 2x8 —2x10 — 2x12
At prices you can afford from $38 per FBM and up.
Shiplap and Boards from $45 and up.
This is all new lumber, come and see for yourself.
Corner of Hillside and Bridge St.
385-0441
Free Estimates
7 a.m. to 6 p.m.
IDEAL SAWMILLS CO. LTD.
2735 Bridge St. 385-0441

SUMMER COTTAGES THAT GROW!
— Build Now —
Start at approx $400 and build to your own needs.
—Add as the years go on —

Lawn fence 50'	$29.00
Picket fence 50'	$33.00
Garden shed kits 6'x8'	$51.00

SAANICH LUMBER YARDS
3041 Douglas St. 385-2486
Night phone 479-1423

Advertise for lost items with a Classified Ad.

65 BUILDING SUPPLIES

SPECIAL DISCOUNTS
LUMBER — PLYWOOD
HOME BUILDING SUPPLY
220 ESQUIMALT RD. 382-2211
IMMEDIATE DELIVERY SERVICE TO ALL GULF ISLANDS POINTS.

Bay Concreteblock Co.
Concrete Incinerators $9.80
3022 Jutland 382-9436

70 MUSICAL INSTRUMENTS

HALL-FAIRFIELD MUSIC CENTRE LTD.
For all your musical needs
Summer hours 8:30 - 5:30 daily
Closed Friday nights July and Aug.
728 Fort St. 385-8342

MAESTRO 120 BASS ACcordian, 7 bass 11 treble. Outstanding sound, excellent condition, no gimmicks, only $575. Call Rick between 3 and 6 p.m. Duncan 746-5467.

USED PIANOS FROM $225 TO $495. Including Heintzman. Buy on convenient budget terms. Call EATON'S MUSIC CENTRE, 382-7141.

NELSON'S MUSIC CENTRE
Sales - Service - Instruction
1320 Broad St. 385-5242

SCOTT PIANO AND ORGAN
Nothing you can add to your home adds so much as a Wurlitzer Organ.
612 Fort 384-4623

"MUSIC AT ITS BEST"
Summer sale on used pianos, from $195 up. Ask about our rentals.
Gleeson Music, 707 Fort, 388-9632.

ROGERS CELEBRITY $690
COURIER CABINETS 20% OFF
100 watt fender bassman $295
SOUND SOURCE Oak Bay Village

MOVING. MUST BE SOLD. Henry Herbert upright piano, metal sound board. Excellent condition, $395. 1961 Carrick.

HAMMOND ORGAN MODEL M3 IMMACULATE CONDITION
REGINALD STONE
1517 Quadra, 383-0239

FENDER PRINCETON AMPLIfier and Hagstrom Mark II guitar. 658-8598.

THE CHOICE OF MUSICIANS around the world: Yamaha Musi Centre. 707 Fort. 384-9131.

PARAGON MUSIC CENTRE
Gulbransen Organs
2508 Douglas 385-5275

BERNIE PORTER MUSIC
Instruction - Repairs - Instruments
1724 Douglas 382-9542

WE BUY USED PIANOS FOR CASH. Phone EATON'S MUSIC CENTRE. Dial 382-7141.

TWO FULL SETS OF PEARL drums Ludwigskins. Offers. 382-4160.

TALISMAN MUSIC CENTRE
Fender summer sale 20% off.
939 Yates 384-9222

"HONEY" SPECIAL FUZZ
Fuzz and wah-wah Fuzz, extra curly cord, $20. 384-9515.

60 WATT AMPLIFIER, "WAH Wah Fuzz"; electric guitar, $120. 384-7808.

BEAUTIFUL ANTIQUE CHURCH organ in excellent condition. Phone 477-8481.

AEOLIAN DUO-ART FULLY automatic electric player piano with rolls, $795. 477-4044.

GUITAR WITH ACCESSORIES, $65 value, $30. 478-5218.

PIANO TUNER—TECHNICIAN
NORMAN DUCKWORTH 383-3083

FENDER BASSMAN AMPLIFIER and cabinet, $350. 478-6750.

SLIDE TROMBONE, $80
479-2951

71 MUSIC TEACHERS

CLASSICAL GUITAR
Two week intensive course in Tarrega-Segovia technique for beginners. Small classes now forming. Inquiries, Davies 656-2302.

77 MOTORCYCLES

P — E — A — R — S — O — N
MOTORCYCLE DIVISION

Z 50	— HONDA — QA	50
CT 70	— HONDA — SL	70
CT 90	— HONDA — ATC	90
SL 100	— HONDA — CB	100
SL 125	— HONDA — SL	175
CB 350	— HONDA — SL	350
CL 450	— HONDA — CB	450
CB 500	— HONDA — CB	750

HONDA — NORTON
BSA — MOTO GUZZI
Vancouver Island's Largest Motorcycle Dealer

—SPECIAL—
69 MOTO GUZZI 750
Truly as new $1445

65 HONDA 90	$135
67 HONDA C65	$225
69 HONDA CL 125	$295
69 BULTACO 250 Met	$375
68 YAMAHA 180	$395
68 BSA 441	$595
67 BSA 650 Ltg.	$645
70 HONDA SL 350	$695
70 YAMAHA 360	$695
69 BSA 650 T Bolt	$895

and more each day!

—SPECIAL—
69 HONDA CB 750
It's a beauty and hard to tell from new $1295

—M-O-T-O—
—G-U-Z-Z-I—
750 Ambassador
The ultimate machine for unlimited touring
EXCLUSIVE
—$2095—
Western Canada Distributor

—JULY ACCESSORY SALE—
—HELMETS $11.95 to $45.90
—BOOTS $22.95 to $36.95
—JACKETS $19.95 to $34.95
—TIRES $6.25 to $32.45
—MUFFLERS $9.95 to $17.95
—SHIELD $3.45 — racks $27.95
—BUBBLE $4.95 — plugs 99c.

'GOLDEN RULE' SERVICE
Pearson's fine reputation for fair charges (with estimates), fast service and customer satisfaction will be our consistent goal. We won't always be perfect but we do intend to try!

ALL TRADES WELCOMED
EASY INSTANT CREDIT
Bank Terms Available
Every budget consideration

P — E — A — R — S — O — N
"World of Pleasure"
MOTORCYCLE DIVISION
3388 Douglas — 382-2222
9 A.M. — OPEN — 9 P.M.
Sat. Till 5:30

'69 YAMAHA 250 STREET, Excellent shape. $545. 386-0871.

HARLEY TRIKE FRAME AND rear end, $100. 479-3796.

77 MOTORCYCLES

MULLINS

'67 YAMAHA, 80cc	$165
'69 SUZUKI, 120cc, Trail	$395
'70 HONDA, 100cc Trail	$395
'70 YAMAHA, 100cc, Trail	$355
'68 HODAKA, 90cc, Trail	$265
'67 YAMAHA, 180cc	$395
'67 HONDA, 175cc	$375
'65 HONDA, 250cc	$275
'68 YAMAHA, 250cc	$395
'69 B.S.A., 250cc	$495
'69 YAMAHA, 250cc	$635
'66 HONDA, 250cc	$375
'69 YAMAHA, 350cc	$650
'68 B.S.A., 441cc	$575
'70 YAMAHA, 360cc	$725
'70 TRIUMPH, 500cc	$975
'68 TRIUMPH, 650cc	$950
'69 TRIUMPH, 650cc	$1095
'69 NORTON, 750cc P-11	$1095
'70 TRI Bonnie	$995
'69 HONDA CL 350	$675
'69 TRI 250	$495
'69 YAM 250 Enduro	$525
'70 YAM 650	$1150
'65 HONDA 90, as is	$125
'65 SUZUKI 80, as is	$125
'66 SUZUKI, 150cc, as is	$175
'68 B.S.A., 650cc, clean	$895
'69 MOTO GUZZI, 750cc, as new	$1450
'71 YAMAHA, 175cc, Euduro	$595

Plus many others
"VANCOUVER ISLAND'S" largest selection of NEW and USED MOTORCYCLES
Instant financing through our own COMPANY
MULLINS MARINE SALES LTD.
925 Yates St. 382-1928

FREDERICK MOTORS
SUZUKI T-350
6-SPEED TRANS.
OUTRIDES any 350 MADE. 6-port power; speed range 105-115; cruise all day at 80 m.p.h.; quarter mile time—13.8. Weight 323 lbs. Up to 80 miles to the gallon.
ALL NEW FOR '71
Why not join TEAM SUZUKI NOW!
SUPPLIES ARE LIMITED
NEW SHIPMENT OF SUZUKI 500 c.c. Now Available
SERVICE to all makes
Drop in and see the friendly men
FREDERICK MOTORS
616 Queens 383-0823

NEW!!!
From HONDA
The SL-70 "HONDA MINOR"
—Not a mini
—Not a full motorcycle
—But a MINOR
Only $435.00.
BROOKLAND'S MOTORCYCLE SALES
937 Fort 383-5926

CYCLE CENTRE
JULY SPECIAL
250 cc KAWASAKI
Enduro only $849
Les Blow's Motorcycles
2940 Douglas 384-7843

CASH—Immediate—CASH
P — E — A — R — S — O — N
Needs your motorcycle
100 c.c. to 750 c.c.
All makes and models
P — E — A — R — S — O — N
"World of Pleasure".
MOTORCYCLE DIVISION
3388 Douglas 382-2222

BEAUTIFUL CLASSIC 1960 BSA Goldstar Clubman. Immaculate. Racing tires, many extras, all cash offers considered. 477-3972.

1966 YAMAHA 80, GOOD RUNning condition Just tested and passed. Reasonable offers considered. 598-3573.

HONDA 50. EXCELLENT CONdition. Licensed. $200 or offers. 479-1026.

1967 YAMAHA 305 IMMACUlate condition 3500 miles. 598-2592, after 5 p.m.

1955 HARLEY 74, SHOW CONDItion. No triflers, please. 388-9471. Seen at 1121 Balmoral.

MUST SELL '68 YAMAHA 250 Speed, excellent, will sell for $400 or best offer. 478-1925.

1968 TRIUMPH 650 COMPletely rebuilt, immaculate, $900 or offers. 598-5726.

1967 VESPA SCOOTER, VERY good condition, $200 or offers. 592-3873.

68 HONDA 450 CHOPPER, REbuilt engine, lots of chrome. $750. 477-6308.

KAWASAKI TRAIL BOSS, 100 c.c., 10-speeds. Only 500 miles, $450. 658-5109.

1969 YAMAHA 100 TRAIL, EXcellent condition, low mileage, tested. 478-1040.

1966 SUZUKI 80, JUST OVERhauled. Helmets. Low mileage. $135. 479-4270.

1966 YAMAHA 300 SPORT. EXcellent condition. $450. Phone 384-4874.

1966 SUZUKI 150 CC. TESTED. 8,000 miles. Good condition. 382-4829.

'69 YAMAHA 350 TWIN, VERY good condition, 6,000 miles. 477-2296.

1965 SUZUKI 80 C.C., GOOD, rebuilt, $125; 1956 B.S.A. 125 c.c., very good, $115. 479-2701.

1962 HARLEY 1250 CHOPPER, lots of chrome. Excellent condition. 477-6083.

1964 HONDA 90. TESTED. LIcensed. Overhauled engine. $125. 386-1041.

VESPA 125 CC, MOTOR scooter, cheap. 385-6915 or 592-6158.

DUCATI — SALES, SERVICE
FREDERICK MOTORS

COMPETITION HODAKA SALES
33 Camden Ave. 479-5298

1956 160 DUCATI, 658-5941, ASK for George.

MINI BIKE, NEW CONDITION, $100. 658-5334.

MINI BIKE, GOOD CONDITION, 658-8293.

1968 250 YAMAHA, SELL OR trade for sports car. 477-3888.

78 BICYCLES

ROYAL OAK SPORTING GOODS
We have 11 10-speeds.
C.C.M. — 594.95; C.C.M. Grand Prix, $119.95; Ladies Peugeot de luxe, $123; Falcon black diamond, $

80 BOATS AND MARINE

BOSUNS WIDE WORLD OF SAILING

Dealers for Cal, Crown, Albin, Vega, Singpolia, Bat Brokerage. Current listings as at June 22, 1971

USED SAIL, WOOD:

32' Spencer sloop	$17,500
32' Sloop	$ 6,500
30' Tahiti Ketch	$13,900
30' Yawl	$11,500
28' Diesel Motor Sailer	$11,500
23' Converted Star	$ 2,500
22' Seabird Yawl	$ 3,250
22' Sloop	$1,725

USED SAIL, FIBREGLASS:

Shark 30'	$13,500
Cal 28' from	$12,900
Cal 25'	$ 9,500
Shark 24'	$ 4,500
Cal 20' from	$ 4,250
C" Day Mariner 19'	$ 3,250
O'Day Rhodes 19' with trailer	$2,650

USED POWER:

20' Tollevcraft, 75-hp and 6-hp Evinrudes	$3,500
20' Displacement, 25-hp inboard	$2,950
19' Brandimayr—Volvo power	$2495
22' Beaver Day Cruiser—V8 Power House Inc.	$ 2,750
19' Brandimayr — new Johnson 80 H.P.	$ 4,800
25' Fibreglass Express Cruiser — Power — Demo.	$11,500
30' Monk Express Cruiser — Deluxe — G.M. V8 Power	$12,900

STOP PRESS:

See the drawings of the new Crown 28 at our office now, the first boat will be here in August. It is the roomiest and smartest looking craft.

To all those who have expressed interest in Albin and Vega we have to advise a 10% price increase in the near future, there is time to get a few orders away before it happens. Each one will be subject to confirmation.

Visit us at Clark Bros. Marina Ltd., Sidney. Out-of-town customers PLEASE CALL COLLECT. 656-3421.

20' FIBREGLASS SLOOP, SAIL-away price, includes genoa, spinnaker, sail cover, head, sink, marine alcohol stove Cabin sleeps 2 and 2 sleeps in self baling cockpit under new custom made boom tent. Fire extinguisher, charts, 2-man inflatable dingy, compass, cabin and running lights and 7½ horsepower Seagull outboard, all included. $3,695. Call C. A. Shultz in Nanaimo at 754-2368 or 758-5500 after 5, or anytime on weekend.

OUTBOARD REPAIRS

Evinrude — Johnson
O.M.C. Sterndrive

ALL BAY MARINA
Sales — Parts — Service
2238 Harbour Rd., Sidney 656-3167
Your authorized Evinrude Dealer

RENT-A-BOAT
All sizes and horsepowers.
Clean' — Fast — Safe

ALL BAY MARINA
2238 Harbour Rd., Sidney 656-3167

MARINE SLEEPER SEATS, $144.95 per set, choice of 20 colors. Made to your specification. Stan Thompson, Auto Upholstery, corner Cook and Caledonia, 388-0761.

AL'S BOAT TRAILERS FOR THE BEST PRICE AND THE BEST DEAL IN TOWN. 214 DUNDAS, 383-8233.

20 FT. SLOOP, SOUND, SEAworthy, recently fibreglassed, dacron sails. $1800 or best offer. 385-4071.

FOR SALE: 10-FOOT FIBREglass cartopper, 54-inch beam, very good for children. $130. 478-2528.

FISHING SPECIAL — 14-FOOT cabin boat, fully finished and equipped. $200. Also trailer. 658-8002.

11' P.B.Y. SAILBOAT, NO SAILS or rigging, and custom built trailer. 598-3402.

1961, 3-HORSE JOHNSON, never in salt water, firm $125. 598-3402.

1970 4-H.P. JOHNSON, 11 months old, still under warranty. Best offer. 382-0682 after 12 noon.

1969 14' SANGSTER BOAT, 35-h.p. electric motor. Tilt-boom explorer trailer. $1,175. 592-6105.

14' PLYWOOD BOAT, 6 H.P. Chrysler and trailer. $375 or offer. 384-6663.

14' GLASSED RUNABOUT, 50 H.P. Merc and trailer. Must be seen. 477-4768.

14' HYDRO INBOARD WITH troller. $150. 125 Conard Street 479-3071.

12' SMOKER-CRAFT ALUMINUM boat and trailer. $150 383-2766 or 383-5623.

22' CRUISER WITH TRAILER, almost completed. Offers? 383-8407.

22-FT. FIBREGLAS POLYnesian Catamaran, $480. No. 1 Price Road.

14' FIBREGLASS BOAT, 35 H.P. Merc and tilt trailer. 1 year old. $1,500 or best offer. 658-5361.

EXCELLENT SAILING IN THIS 14' modified International dinghy. $425. 658-8052.

TONY BURTON
SAILING SCHOOL
477-6325 386-1308

O'ROARK BOATS
13' cedar rowboat $80.00
Res 598-4982 Bus 388-6922

GLEN-L MISSILE, NEW AND complete Chev V-8, etc. $2500. 598-4424 after 7.

1967 9.2 H.P. VIKING OUTboard, $215. Also boat trailer, Ofaco, $125. After 6 p.m., 658-5695.

SACRIFICE, 14' POWER BOAT, perfect condition. Canvas top. 383-8160

19'6" PLYWOOD BOAT, HULL fibreglass, 40 horsepower outboard motor. 479-4349.

17' TURNER CLINKER. 9½ Briggs and Stratton, variable pitch propeller. In the water. 652-3178.

18' CENTREBOARD SLOOP, new sails, auxiliary. $1400. 658-5374

14' CABIN INBOARD, 5' BEAM fibreglassed bottom, engine good $500. 477-6091.

12-FT. ALUMINUM SMOKER craft, 16-ft. Holsclaw trailer. New condition: $550. 1378 Hillside.

NEW 11½' PLYWOOD SKIFF, fibreglas bottom. Phone 656-2479

34' SAILBOAT, $4,000 CASH. 310 St. Lawrence, Boat No. 13K45651.

VOYAGEUR 12 FT. ALUMINUM boat. Phone 384-1251.

12' BOAT, MOTOR, TRAILER, offers. 386-2543.

13'4" OK DINGHY, KC252 WITH sail. Measured. $285. 384-7394.

PACIFIC 30'. PHONE 383-8957 after 5 p.m.

CAL 20 SLOOP BUILT 1969 6 h.p. outboard. $4,150. 384-4646.

83 AERONAUTICAL

LAKE AMPHIBIANS
New and used. Factory representatives. Lake Waterways Ltd., 8408-72 Street, Edmonton Alberta.

92 SPORTING GOODS

PISTOLS — RIFLES — SHOTGUNS

9mm Luger, $99; 2" 38 Astra, $69; Colt 38 pos., $69; 32 Colt, auto., $39; 22 Ruby, $49; 357 Saver, $89; 350 Rem. Mag., $159; 30-06 Husq., $114; 30-30 Marlin, $89; 308 Alpine 4x, $199; BSA 30-06, $139; 12 Browning O-U $295; 16 Stevens D., $79; 22-410 Sav., $54; 12 Hung. O-U, $155; 20 Ga. Cooey, $25.

BUY — SELL — or TRADE

ROBINSON'S
1307 Broad 385-3429

ROYAL OAK SPORTING GOODS
Swimming time has finally arrived and we have the necessary equipment to have fun. Snorkels, fins, masks, water skis, beach balls, life jackets.
ROYAL OAK SHOPPING CENTRE

MODEL 70 300 WINCHESTER mag; 700 B.D.L. 6mm Remington Varmiter; 243 Reiger single shot. Phone 478-5315 after 6.

9X12 CABIN TENT, LIKE NEW, $60 or best offer. 382-3974.

WET SUITS, SEWN SEAMS, Canada's finest at the Scube Shop, 832 Fisgard.

SCUBA DIVING OUTFIT, COMplete, near new. $300. 386-9292.

CASH OR TRADE RIFLES AND hand guns, old or new. 383-6224.

92 SPORTING GOODS

GOING TO HOCKEY SCHOOL? Be ready and get your equipment now at RAY'S SPORTS CENTRE. 1692 Douglas 385-6312

SWIM FINS, MASKS AND snorkles. Largest and best selection in town, at the SCUBA SHOP 832 Fisgard

93 STOVES AND FURNACES

HOT-AIR FURNACE WITH 8 supply and 2 return registers, complete with ducts and piping. McClary low, crawlspace type. See it in operation before July 10th. $175 or best offer. 386-9348.

LARGE GAS STOVE WITH garbage burner attached, $40. 386-2654.

MOFFAT GOURMET ELECTRIC stove, in good condition. 383-4437.

OIL STOVE FOR SALE, $25. 383-5223.

96 CAMERAS, SUPPLIES and PHOTO FINISHING

USED CAMERAS

KONICA AUTO REFLEX $125
PENTAX 5 la METER, CASE $110
ZEISS CONTAREX 2.8 50MM TESSAR METER, CASE $200
PENTAX SV BLACK BODY ONLY $55
SUPER TAKUMAR 135MM f3.5 TELEPHOTO WITH CASE $55
PENTAX BELLOWS $51
TAMRON 135MM AUTO. f2.8 TELEPHOTO FOR KONICA $55
ROLLICORD $115
CANON PELLIX f1.2 lens, 135 mm, 35 mm, accessories as a unit or separately.

90-DAY GUARANTEE ON ALL USED GOODS

BOOKS, BOOKS, BOOKS!

SERVICE
SERVICE
SERVICE

ELECTRIC EYE

1006 Broad St. 386-0333
—OPEN 9-9 Mon.-Fri.—
9-5:30 Saturdays
Helping YOU get better pictures is our business

COLOR PROCESSING QUICK AND QUALITY GO TOGETHER
At Victoria Photo Supply. Your 12 exposure Kodacolor film processed to sparkling JUMBO prints only $2.99, only two working days! 20 exposures ,$4.49. Jumbo reprints, 25c. Bring your next processing order to us — we'll do it better for less!
VICTORIA PHOTO SUPPLY
1015 Douglas Street 385-3458

YASHICA 635 TWIN LENS REflex 2¼x2¼ complete with 35 mm adapter, carrying case. $54. 479-2741.

97 FURNITURE

DISPLAY FURNITURE

Top quality Spanish in one of Victoria's best apartment blocks. Clearing at genuine reductions. Call Ken Kenyon, CONTINENTAL HOME SUPPLY, 851 Johnson St., 386-2458.

THE GALLERY
Div. of the Home Furniture Co. Ltd.
Fine quality traditional furniture. Antique reproductions from Britain.
825 Fort St. 382-5138

PAY CASH AND SAVE
See Our Ad Under Miscellaneous
PANDORA FURNITURE LTD.
NEW AND USED FURNITURE
1050 PANDORA AVE.
383-6319

KILSHAW'S
AUCTIONEERS
Buy — Sell — Appraise
1115 Fort 384-6441

TWIN BEDS, 4 WEEKS OLD, maple headboards, Sealy box spring and mattress. Regular $120 each, new, only $60 each. Phone 383-0328, after 5 p.m.

FURNITURE RE-UPHOLSTERY
For samples and free estimates in your home call J. Worden or G. Hodgson, 382-5111.
Standard Furniture, 737 Yates

CLEANING
Upholstered furniture and carpets cleaned and demothed, your home. —For Free Estimates Call 382-5532
Ambassador Home Service

HAVE PURCHASED SIMPSONS-Sears living room grouping. Have for sale dark green custom built 4-seater chesterfield and chair, very good condition. Offers. 384-7560.

LUNDS
AUCTIONEERS
WE BUY AND APPRAISE
926 FORT 386-3308

SETTEE, MEDIUM SIZE, WITH 2 matching wingback arm chairs. All in gold Italian damask. Excellent condition. $325. 592-2108.

WE BUY YOUR FURNITURE, household goods pictures, tools, etc. Best cash prices. 386-0462.

AS NEW COLONIAL CHESTERfield, antique chair and clock. 382-3917.

MAPLE BUNK BEDS, 39"X72", $95. 384-7468.

CHAIRS, TABLES, DESKS, ETC. For sale. 383-3569. 383-8484, evenings.

FOR SALE: DOUBLE REST-more Hollywood bed and mattress. $40. 385-6624.

TEAK DINING ROOM TABLE and 4 chairs, $95. 598-1907.

LEAVING TOWN, ALL HOUSEhold effects. Reasonable. 592-2183.

DAVENPORT, ALMOST NEW, $35. Phone 382-6551.

BED-LOVESEAT, BLUE, ALmost new, $200. 477-5253.

98 TV, STEREO, RADIO SALES AND SERVICE

NEW LOW PRICES
SAVE
7%-15%
ON ALL
Electronic Equipment
SERVICE FOR MOST MAKES TV AND STEREO
RCA — Zenith
Electrohome
SALES—SERVICE—RENTALS
KENTS LTD.
742 FORT 383-3513, 383-7104

SONY RECEIVERS

STR 6040	Now $269.95
STR 6050	NOW $349.95

TRY OUR "PACKAGE" PRICES

STEREO WORLD
726 YATES ST.
388-7233
SALES AND SERVICE

HAVE JUST PURCHASED Simpsons-Sears Silvertone color TV. Have for sale 25" black and white 'Dumont 3-way combination, Garrard changer, new picture tube, set in perfect working condition, lovely walnut cabinet, firm $200. 592-3392.

HAVE PURCHASED SIMPSONS-Sears Silvertone combination color TV. Have for sale 19" Fleetwood portable TV, 3 years old, good condition, $85. 592-1517.

HAVE PURCHASED SIMPSONS-Sears Silvertone color TV. Have for sale Viking 19" black and white TV. De luxe set, only 2 years old. Asing $80. 383-9548.

12" GOODMAN AXIOM 301 40 watts. 30—16,000 HZ. Black walnut cabinet. Will make another for matching set. $150, one $80. 479-3284.

STEREO COMPONENTS, SELLing separately or complete. AMP, tuner, turntable and speakers. 384-9079.

AUTHORIZED PHILIPS DEALER
TV RENTAL, SALES-SERVICE
ELECTRON
100 W. BURNSIDE RD. 383-5432

98 TV, STEREO, RADIO SALES AND SERVICE

RENT TO OWN
Color TV
19", 25", 26"
From $16 per month
Satisfied? Apply to purchase (plus demo. and service if applicable).

Phone Today
MAIS TV RENTALS
385-2435

DUMONT TV's
25" picture tube, console — Walnut cabinet. 5-year warranty on picture tube. 1 year parts and service.

REG.	$895
SPECIAL	$595

with approved trade
CONTINENTAL HOME SUPPLY LTD.
851 Johnson St., 386-2458
VICTORIA'S LEADING PANASONIC DEALER

RENT OR RENT TO OWN
Rent a 1971 color or black and white TV, Zenith or Electrohome. Lowest prices in town.
CITY CENTRE TV
3970 Shelbourne
University Heights Mall
477-6971 658-8385

1 ONLY GARRARD 2025 record changer REG. $79.50 SPECIAL $49.50. 1 dual 1010 record changer REG. $120 SPECIAL $88.88. Phillips AC-DC cassette tape recordar REG. $69.95 complete with 6, 1 hour Phillips tapes SPECIAL $48.88. Quadra Servicentre, 385-6422.

GRUNDIG COMPONENTS. SEE and hear them to appreciate their quality. 10% off now from $359.95 this includes: tuner amplifier, speakers, and changer.
ATLAS STEREO-TV
764 FORT 385-2712
TV — STEREO SERVICE

22" ZENITH COLOR T.V. WITH super gold video tuner and solid state chassis — automatic fine tuning and color commander — was $795 new, low price $695, at BUTLER BROTHERS LTD. 1720 Douglas St (across from the Bay). 383-6911.

DYNA SCA 35 AMP, DYNA FM3 tuner, 2 Marsland speakers, Craig 4-track tape recorder. $450. 658-5109.

MAHOGANY CASE FLEETWOOD console TV, radio-record player. 383-8502.

21" WINDSOR CABINET TV, black and white, best offer. 382-7438.

RCA 21" COLOR TV, WALNUT, console, perfect condition. Offers 382-5244.

LIKE NEW, 23" ELECTROHOME in excellent working order, $65. 479-7757.

8-TRACK KRAIG TAPE DECK, 10 tapes. 592-3658.

21" TV IN GOOD WORKING order, 1st $35. 386-2851.

FLEETWOOD TV COMBINAtion. What offers? 388-6572.

RCA 21" TV, EXCELLENT CONdition. 478-3174.

99 GROCERIES, MEAT AND PRODUCE

HARVEY'S MEATS

Red Brand rump roasts, lb.	$1.09
Lean chuck steaks, lb	69c
Minced shoulder steak, lb.	79c
Imported rib lamb chops, lb.	55c
Harvey's sliced side bacon, lb	49c

Freezer Specials

STANDARD SIDES OF BEEF—GUARANTEED TENDER 69c lb.
SIDES OF PORK 39c lb.

BUDGET Terms Available
Turn in to our free parking lot while shopping
Closed Wednesdays

HARVEY'S
2709 Quadra St. 383-2031

ALBERTA MEAT DISTRIBUTORS LTD.

Delmonico Steaks	49c each
Bacon, Sliced	59c lb.
Summer pack, 50 lbs.	$33.95
Front quarter beef, cut to barbecue	55c lb.

1811 Cook St.— 383-3012

THE WAREHOUSE WHOLESALE Food Distributors, 47 Songhees Rd. First turn left — 100 feet past Johnson St. Bridge. Prices effective Fri., Sat. Open to the public daily, 9 a.m. to 9 p.m. Open Saturday 'til 6 p.m. We reserve the right to limit quantities Large Eggs, Local, Fresh, Gr. A. Doz. 47c; Fresh lean pork butt roast, lb. 45c; Canada Choice Lean Roast of Beef, lb. 59c; West's Margarine, lb. 19c; Blue Ribbon All Purpose Coffee, lb. 79c; Local new No. 1 Potatoes, 10 lbs. 49c; Wieners, No. 1, doz. 39c; Pacific Milk, 2 tall tins, 29c.

THE B. WILSON CO. LTD.
Your MEAT Supplier
Red Brand Sides 69c lb.
Open Monday - Friday 9-5
536 Herald 382-3444

VICTORIA BAKERY
15 loaves for $2.87
Sliced or unsliced
822 Yates 382-0221

SUPER LOW COST
Canada choice, Canada good, sides of beef 47c lb.; hind quarters 79c lb.; front quarters, 57c lb. 25-lb. meat freezer pack, $22.98.
899 Esquimalt Rd. 382-8196

SHOP AT "THE WAREHOUSE" Wholesale Food Distributors, 47 Songhees Rd., first turn left — 100 ft. past the Johnson St. Bridge. Open daily, 9 to 9; Sat. 'til 6 p.m.

WESTERN MEATS
"Freezer Meat Specialists"
3553 Happy Valley Road
478-1621 Eves., 478-2820

FIRBANK FARM
1180 ROYAL OAK
Boiling Fowl, cut up, 2-3 lbs. each, 10 pkgs. $5.90

NEW CULL POTATOES. $1 SACK for small. $2.50 for large. 1843 San Juan Avenue. 477-5317.

VICTORIA MEAT MARKET
S-T-R-E-T-C-H-E-S your food dollar
625 JOHNSON STREET

WILLIAMS QUALITY MEATS
Fresh Salt Spring Lamb here now.
795 Fort St. 384-1613

TOMATOES, CUCUMBERS, EATing, pickling, 1288 Santa Rosa. 479-3951. No Sunday.

PICK YOUR OWN STRAWberries. 590 Brookleigh Road, Elk Lake.

RASPBERRIES, ORDER FOR freezing. 652-2843, evenings.

RABBIT FRYERS FOR SALE. 656-1651.

100 MISCELLANEOUS FOR SALE

HOOVER WASHER-SPIN dryer, excellent condition, $80. Maple bunkbeds, $50; baby crib, dresser and stroller, youth bed, pole lamp. 386-7415. 592-2506.

RADIO AND RECORD COMBINation, $15. Portable Fleetwood stereo, $20. Small walkie talkie, $10. Set of matching lamps, $15. 598-1339.

FRIDGE, AUTOMATIC WASHER; 2 rugs, 9x12, 10x12. 477-6681.

100 MISCELLANEOUS FOR SALE

STEWART and HUDSON
Building Supply Centre

INDOOR-OUTDOOR CARPET
Latex Back Only $2.87 sq. yd.
12' wide—five beautiful decorator colors! Ozite foam back carpet. Cushioned Carpet Only $3.87 sq. yd. 12' wide — 6 colors.

VINYL FLOOR TILE: 17½ each. Lots of colors and newest patterns to choose from. Popular 12"x12" size.

PLANK STYLE LINO TILE: .09½c. Attractive Moire pattern. Brown only. Size 4½" x18".

LIGHT FIXTURES: 1/3 OFF Mfg. List. Styles for every room in your home — as low as $1.98.

GARDENING SPECIALS!

Garden Rakes	$1.99
Long Handled Shovel	$2.79
Spading Forks	$2.97
D handle Spades	$3.97
Corn Brooms	$1.69
Patio Brooms	$3.59

GARDEN STAKES
Smooth, round, broom handles
42" 69c doz. $2.99 for 75
48" 89c doz. $3.99 for 75

CRESTWOOD KITCHENS — cost no more! Why settle for less? We'll be glad to estimate your needs for a CRESTWOOD KITCHEN. Come and see JOE RUFF, our kitchen expert.

Open 6 Days a Week 7:30-5:30
Charges—Budgets — 386-3211
400 Block Gorge Road East
STEWART and HUDSON

LOST YOUR KEYS?

BURGLAR PROOF your HOME or BUSINESS now! Have your lock combination changed. Locks, door chains, safes for sale

PRICE'S SAFE and KEY SHOP
847 FORT ST.
384-6221 384-0631

MEL'S MEL'S MEL'S MEL'S
CLEARANCE SPECIALS

3-piece sectional	$59.50
22" range, electric	399.50
5-pc. wal. kit. suite	559.50
Crosley refrigerator	376.00
Kamastan 9x12 rug	$100.00
Zenith portable TV	$75.00

many other housenold items at
MEL'S BARGAINS
823 Pandora Ave. 384-3152
Opposite B.C. Hydro
MEL'S MEL'S MEL'S MEL'S

PEOPLE'S TRADING POST

Bunk beds; round oak table; Sheraton mahogany round table and 6 chairs; wood range; 1 antique pump organ; 18 cu. ft. deep freezer; wood heater; portable TV; boats and trailers; oak china cabinet.
2510 Trans Canada Highway
479-2933
OPEN SUNDAY, 1-6 P.M.
"THE POST WITH THE MOST"

11'6" RUNABOUT, NEW PAINT, complete with windshield, steering wheel and controls, 3 H.P. Johnson outboard, $195. Marble top vanity, shell-shaped bowl, new, $65. Small utility trailer, $40. '53 Plymouth, needs battery, $60, after 6 p.m., 478-2707.

NEW DOUBLE BED, BOX spring and mattress, also chest of drawers, bookcase, vanity with stool, all white, $150; Fleetwood 23" black and white TV console with sliding doors, $120. Asian land otter fur jacket, $200. 658-8361. 4604 Amblewood Drive.

METCHOSIN AREA, CRAFTSman ¼-horse motor, mangle electric ironer, 2-burner hotplate, walnut double bed and dresser, maple double bed and vanity, 1 rug, 6x9; recliner chair, grey sectional chesterfield, gold chair. 478-1882.

RUGS LOOK "NEW," IT'S SO easy with RUG-MATE stain removing rug shampoo. Rent electric shampooer for $1.00, plus materials. Clark and Pattison, 760 Bay St. See our ad Under Painters for other supplies.

MUST SELL, NEW 30" McClary Easy stove, $160. McClary 500 series washer and dryer, pair $250. G.N.C. 12 cu. ft. frost-free fridge, $100. Hollywood bed, $15. 2 walnut coffee tables, $10 each. 478-5946.

BRIGGS STRATTON PARTS
Small Motor Repairs
Open Saturdays
MAYHEW and STRUTT LTD.
2300 Douglas St.
Phone 386-7704

VIKING WRINGER WASHER with pump, $75. Boy's bicycle 6-8 years, $25. 9x12 tent inside frame, $50. All in very good condition. Also quantity of sealers. Call 658-8010 after 6 p.m.

90 CHAIRS, STEEL FRAME, leatherette seats and backs. R.C.L. office, 625 Courtney St. All offers considered.

FLEETWOOD TAPE RECorder, 4-track mono, $75; electric range, $80; fridge, $30. All in good condition. 478-1389.

8-PIECE WALNUT DINING room suite, $300. Gold drapes, 96x84", $20. Chest of drawers, $20. 383-8535.

4X8 POOL TABLE COMPLETE with accessories; 18" reel type lawn mower, runs very well. 383-3303.

35 GALLON AQUARIUM WITH motor, filter, pump and stand. Also car top rack, standard. 385-0477.

EARLY 1900 FURNITURE; 200 amp P and H portable welder. Private. 382-0846.

9 CU. FT. ADMIRAL FRIDGE; 24' Moffat range, good condition, $75 each. Hand mower, $7. Call 658-8401.

SET OF KNOTTY PINE KITchen cabinets. Call Sidney Paint Supply. 656-3358.

GOOD USED ELECTROLUX, $20. Also near new Electrolux, $65. 592-3968.

GREENHOUSE, 5X7, $10 DElivered, $5 you take away. 477-3438.

FRIDGE IMPERIAL, 4 CU. FT., counter top, perfect condition. $75. 478-2073.

14 CU. FT. CHEST FREEZER; 4-h.p. rotospader, 6-drawer chest of drawers; 12x15 rug. 479-5291.

ANTIQUES, COPPER DIVER'S helmet, $60 firm. Giant Clam Shell. 479-4952.

LAUNDRY TUBS, CEMENT, double, complete with taps and trap, $15. Phone 592-0074.

ARBORITE KITCHEN SUITE, $20. Tenor banjo, old violin. 477-4505.

CRIB, 6 YEAR, HIGHCHAIR Both good condition. 652-2545.

WEDDING RINGS, (3-RING set). Phone Jim. 383-0920.

FOR SALE, MOTEL LAUNDRY cart. 382-7553.

BABY BUGGY, GOOD CONDItion, $30. Phone 477-2470.

NEW STIHL 041 CHAIN SAW, never been used, $200. 382-6995.

2 PLOTS HATLEY MEMORIAL Gardens. $75 each. Phone 592-1907.

MOFFAT 30" STOVE AND KELvinator fridge $35 each. 598-4749.

PRE-HUNG DOORS, BIFOLDS, all sizes. Phone anytime, 386-0286.

ALL BABE'S HONEY IS PURE, organic, and not pasteurized.

STEREO COMBINATION, TV, radio, record, $135; large mahogany desk, $38. 386-8629.

LEAVING COUNTRY; CARPETS, dish washer, power mower, small chest of drawers. 385-4357.

ENCYCLOPEDIA AMERICANA, house books, Lands and People; perfect condition. 388-4870.

CURL FREE WIG, $10, WORN once; human hair fall, $10. Both medium brown. 598-1494.

LLOYDS BABY CARRIAGE, nearly new. $35. Phone 478-4504.

TRAILER MIRROR, $10; WEDding gown, size 11-13. 478-2981.

100 MISCELLANEOUS FOR SALE

WOODWARD'S

NEW APPLIANCES

DEMONSTRATORS — slightly marked

1—30" McCLARY range, avocado, lift out elements $215

1—30" ENTERPRISE range, Harvest gold, low back panel $199

1—30" MOFFAT "Miss Canada" rotisserie $259

1—24" ENTERPRISE range, avocado $195

1—INGLIS dishwasher, top loader, 2-speed $244

1—WESTINGHOUSE dishwasher, front loader, hardwood work top $388

1—INGLIS dryer, 3-cycle $188

1—INGLIS wringer washer $128

1—MOFFAT Gourmet range $295

1—10 CU. FT. McCLARY, manual defrost fridge, Harvest gold $198

779 PANDORA AVE.
386-3322, Local 216, 219

EATON'S
WAREHOUSE SALES
749 VIEW STREET

USED BRITISH EAST INDIA WOOL CARPETS IN WHITE ONLY

All carpets subject to prior sale.

5'x5'5", 17.38	14'5"x6'2", 60.69
10'x12', 86.69	11'x11', 87.75
3'9"x7'2", 21.69	6'x2'8", 14.63
6'6"x7'10", 35.75	8'x2'10, 17.38
5'x14', 49.88	4'9"x2'10", 7.22
5'5"x7', 26.81	7'x8"x10", 22.75

USED NYLON CARPET — Tangerine, various sizes to choose from and all subject to prior sale. Each 2.00 to 26.00.

USED BLUE MATELASSE CHESTERFIELD — SUITE, SUBJECT TO PRIOR SALE. 2-pce. suite 89.95.

Shop Daily 'til 6:00 p.m.
Thursday and Friday
Shop 'til 9:30 p.m.

SAVE $ $ $

Like new 2-year-old Moffat self-clean range, Avacado

SOLD NEW	$598
NOW	$398

Antique copper self-clean Moffat range, Fiesta.

SOLD NEW	$824.95
NOW	$448.00

Many other good used ranges to choose from $20

8 cubic foot Frigidaire. Ideal for summer cottage $75

10 cu. ft. G.E. left-hand door $98

Many others to choose from $20.

C. TAYLER LTD.
707 Johnson St.
Sales 383-3281 Service 383-2324

PAY CASH AND SAVE

2-pce. chesterfield suites, $119 to $273; Single or double hide-a-beds, $149; Armless convertos, $59; Platform rockers, $39.95; Swivel rockers, $29.95; Studio couch, $89; Odd chairs, $9.50 to $66; Duncan Phyfe drop leaf extension table and 6 chairs, $289; Duncan Phyfe drop leaf table and 4 chairs, $95 and $168; 8-pc. oak dining suite $269; 9-pc. rock maple dining suite, $499; Philco stereo, $169; Viking portable T.V. and stand, $95; Sealy king size hollywood bed, $119; 3-pc. bedroom suites, $95 To $219; Chests of drawers, $29.50 to $69; Dressers, $34.50 to $95; G.E. 30" electric range with self-cleaning oven, $199; Drop front desk, $75; Tea wagon refinished, $89; 9x12 rugs, $29.50 to $79.

PANDORA FURNITURE LTD.
NEW AND USED FURNITURE
1050 Pandora Ave.
383-6319

"OCEAN PICTURE ROCK"
Cut faces of this B.C. rock are remarkably like seascapes or river rapids. See them at The ROCKHOUND SHOP, 850 Tolmie ("Where Blanshard ends") 388-5341. Closed Mon., Open Fri. to 9.

USED T.V.'S, HI-FI'S FROM $39. Used radios from $7.50. Rabbit ears, $1.49.

SALES—SERVICE—RENTALS
KENTS LTD.
742 FORT 383-3513, 383-7104

HAVE JUST PURCHASED Simpsons-Sears Coldspot frost-free refrigerator. Now wishing to sell Viking fridge with cross-top freezer. Recently reconditioned, 30"x60", $60 or best offer. 384-2139.

DRYER AND WASHER, coffee table, lamp table, leather lounge, metal white shelves, wooden outdoor chairs, lamp. 382-5054, 3288 Shelley.

HAVE PURCHASED SIMPSONS-Sears Kenmore automatic washer, selling my Maytag wringer washer, in excellent condition, must be seen. $75. 478-2613.

FOR UNIQUE HANDICRAFTS AT reasonable prices visit Pee Wee's Place, Students Market, Market Street. Open 10-5 Friday, Saturday and Sunday.

JUKEBOX, FRIDGE, AUTOmatic washer, as is, best offer. 386-2745.

2500 WATT KOHLER POWER plant, absolutely as new, 110 and 220 volt. $385. 592-3986.

SPIRAL SLIDE FOR CHILDREN, playground. Suit kindergarten. $30 or offer. 477-3007.

WESTINGHOUSE APARTment-size washer and spin dryer, $95. 598-3918.

N.C.R. 5-DRAWER CASH REGISter, including service policy and service station stock. 479-2980.

VICTORIA DINERS' TICKETS, now over $70 in dining value for $7. 382-1510.

HUDSON'S TAPE CENTRE
Tape Recorder Accessories
1543 Fort at Pandora 382-0923

PALM SPRINGS HEALTH SPA, 2-year membership. Any reasonable offer. 598-1359.

HUB FURNITURE
Buy and sell good used furniture.
715 Johnson 384-6425

TWO-TONE NYLON SHAG. Good quality. $5.95 sq. yd. 386-7501.

SACRIFICE
Sculptured nylon broadloom, $3.95 sq. yd. 386-7501.

HIDEABED, PEMBROKE BATH, copper tank, miscellaneous. 385-5126.

BUY BROADLOOM AT LESS than wholesale. Tony or Chris. 386-7501.

BROADLOOM
100 sq. yds. Propylon hard twist all or part. 386-7501.

B.C. ALUMINUM WINDOWS
Any size installed. 479-3232.

MAN'S WET SUIT, SMALL, $30. 386-7609.

GOOD FRIDGE, $40.
383-5840.

100 MISCELLANEOUS FOR SALE

SPECIALS
Carpet, $4.50 per sq. yd.
COLOR TV PRICES
SLASHED
For As Low As $429
ROYAL FURNITURE AND APPLIANCES
"The Bright Red Warehouse"
733 Johnson 388-9021

COMPARE!

TILLICUM FURNITURE and APPLIANCES
Tillicum at Craigflower
384-1216

Hillside Shopping Centre
382-3331

MEN'S YACHT CAPS
Black peak with gold braid, your choice of white, beige or navy blue top, all sizes only $1.95. (This is one item that hasn't gone up in price in over 10 years!)
SPENCER'S STORES LTD.
1110 GOVERNMENT ST.
"DOWNTOWN"

FANTASIA BOUTIQUE IS where you'll find Barbara fashioning glasses, vases, etc., from bottles and jars. She also has candles of many shapes and colors and novelties for the small fry. Barbara is one more of the many students who is helping herself at the Market Street Flea Market. You'll find it 1 block north of Hillside off Douglas St., next to Empress Paint. Open Friday, Saturday, Sunday, from 10-5.

OUTDOOR FUN!
Shuffleboard — horseshoes — TENNIS — archery — SWIM MASKS — binoculars — fishing tackle, etc., etc.
ROBINSON'S
1307 Broad 385-3429

THE VELVET TOUCH IS FELT at the Market Street Flea Market, visit Patti and Donna. Watch them hooking rugs and see their selections of sewing and novelties. They are 2 more students helping themselves. Please give them your support at this students' project. Located 1 block north of Hillside off Douglas Street, next to Empress Paint. Open now, Friday, Saturday, Sunday; 10-5.

YOUR HOME APPLIANCE NOT working right? See us for range elements, switches, etc. and for parts for leading makes of washers, dryers, and refrigerators. Call McDonald Appliance Service, 386-2488. Clip this ad for 10% discount on any part purchased up to July 31, 1971.

9X12 AXMINSTER RUG, $20. 3-burner Coleman stove, as new, $20. 4—8.45x15 tires, $10. 382-4669.

POLAROID CAMERA, LEATHER case with tripod and flash attachment Model No. 95. Collector's item. In mint condition. Sale or swap for 8 or 9" table saw in good condition. Phone 383-5191.

OLDER, CHESTERFIELD suite, Beige 11x12 carpet. Brass fireside seat and curb. Corner workshelf. Chair. Bedroom suite, 2-door wardrobe; Stove, fridge, washer and dryer, etc. Offers. 2214 Victor St.

9X12 PIONEER CABIN TENT. Four 3" foam mattresses, $70. One small bike, $10; 2 Sea Glider slalom skiis, $20 each. One sea slipper, tunnel water ski, $45. 2750 Burdick Ave.

BEAUTIFUL 10X15 PALE GOLD velvet pile rug, complete with undermat. As new, $375. Fire-screen, never used, $20. New single bed with headboard, $80 or nearest. 385-8273, after 6.

HOURIGAN'S
CARPETS AND LINO'S LTD.
715 Pandora 386-2401
Do it yourself. Armstrong shag carpet tile, reg. $8.95. NOW $5.95 per 6 sq. ft. package.

'61 PONTIAC STATION WAGON, 9-passenger; Windup gramaphone; 9x12 tent; china commode set; 8' cartop boat and oars; coffee table; wrought iron curtain rods, brackets and rings. 385-1654.

TWO MATCHED RICHMOND rugs, hand hooked, one circular 48 inches, rectangular 70 by 36 inches. Asking $130. Brand new. Phone 478-3530.

PONY TRACTOR, RECONDitioned motor, needs to be installed, disc and utility trailer, $200. 652-1926 after 6 p.m.

ALF BECKER AND SONS
See our droit air mower, it cuts, mulches and cleans in one pass.
Call Tillicum 384-6414

USED CHESTERFIELDS FROM $29.50. Used washers from $59.50. Macdonald Furniture Mart, Pandora and Broad. 383-1171.

A.B.C. ELECTRIC — 382-7221
New and rebuilt appliances, Vacuum cleaners, polishers, etc. One-year guarantee. Good selection. Reasonable prices. 821 Fort.

LEFT-HANDED GOLF CLUBS, 8 irons and 2 woods, bag and cart, plus size 9 golf shoes, 1 year old, $120. 64 Johnson 10 h.p. outboard for parts, $25. 592-1873.

BEAUTIFUL WIDE 2-DOOR 15 cu. ft. Philco automatic fridge on top, foot control freezer door below, $125. Phone evenings 477-5963 or 477-8741.

GIRL'S STANDARD BICYCLE, double cement laundry tubs, single enamel tub, metal kitchen sink unit, small garbage burner, gas fireplace. Reasonable. 598-3692.

DEMOLITION SALE
Used bricks, toilets, sinks, tubs, copper pipe, cupboards, hot water tanks, oil furnaces, lumber, etc. Apply 1120

120 GARDEN SUPPLIES

Seeds, Bulbs, Plants, Trees, Shrubs

BEAUTIFUL 3-FT. PRIVET hedges. 592-0743.

Top Soil, Rocks and Fill

REALLY GOOD TOP SOIL, CONTACT LAYPITZ NURSERIES, 384-6943

FREE FILL, DELIVERY charge only. Topsoil, gravel supplies. Excavating. 479-5719, 479-1582.

SPECIAL NO. 1 BLACK TOPSOIL, ideal for lawn, $3.50 yd. 384-9624.

THE SOIL PEOPLE
Rich black top soil with peat added, 3 yds. $12 delivered. 478-1264.

NO. 1 TOP SOIL, CLEAN FILL, blasted rock. O.K. Trucking Co. Ltd., 386-3414.

NO. ONE TOP SOIL FOR SALE. 658-8481.

A-1 BLACK TOP SOIL, 10-YD. load, $33. 479-1932.

BEST SCREENED SOIL, WITH fertilizer, 7 yds., $28. 478-3322.

125 PETS AND SUPPLIES

REG'D. POODLES, MINIATURES and toys. Tattooed, wormed and vaccinated. Vet examined. $75 to $150. Male Shih Tzu pup, $150. Stud service, 7½ in. 3 lb. toy silver poodle. Miniatures in various colors. Also Champion sired boxer and imported Shih Tzu. ALL TOP QUALITY and PROVEN POMPANO KENNELS (REG'D.), R. R. No. 3, NANAIMO. 754-5848.

GIVE YOUR PET A PLEASANT holiday at Good Shepherd Foundation Pet Resort. Opening July 1st. Day and night supervision. This is different and designed for those who want only the best. Come and see. Pick up and delivery arranged. 743-5569.

REGISTERED ST. BERNARD pups. Excellent pedigree, out of Mount Blanc's Lady Gretchen (Ontario) sired by Zues of the Hills, linebred on Moonlight Hayens Mona Lisa. Cobble Hill. 743-2270.

OPEN AGAIN, FORMERLY Quandella Kennels, now "Q" Kennels, View Royal. Government approved for pussy cats and dogs: by day, week, month.
OPEN ANYTIME
21 Atkins 478-2397

THE LONDON PLACE
See Our New Arrivals. Jungle Cats, Leopard Cats, Fishing Cats, Soft Billed Birds, Elongata Tortoises and Reptiles. At 610 Johnson Street. 388-7777.

BEAUTIFUL MATCHED PAIR miniature cream male poodle pups. Top breeding. Registered. Shots. $140 this weekend. Separately $75. Terms. 383-9796.

MINIATURE POODLE PUPPIES, registered, shots. $100. Terms $25 per month, stud service for black and white miniature. 743-2493 Duncan.

ADORABLE, REGISTERED Lhasa Apso pup. Champion sired. Small, shaggy. Perfect pets. $150. Lha-Debe Kennels (Regd.) 478-1136.

2 AFFECTIONATE, 3-MONTH kittens, house trained. One black and white female, one tiger grey male. 479-2509.

TROYLING TOY POODLES have for sale black and silver puppies. Dogs at stud — all colours. Phone 479-2097.

LOOKING FOR HOMES. SMALL poodle, Pekeneese, 2 Siamese cats and many others. Good Shepherd Shelter at Mill Bay.

WHITE BILLY GOAT, 11 weeks, good with children, to good home only $8. 2655 James Island Road, Saanichton.

OUR NAMES ARE SANTY AND Jude, we kittens of 9 months would like a happy loving home together. 386-1583.

REGISTERED PUREBRED BOSton Terrier, 6 months old. $100. Phone 477-2417 evenings only after 7 p.m. or Sundays.

FOR STUD, REGISTERED black small miniature poodle, 384-3866 or write 873 Parklands Drive, Victoria.

3 OR 4 YORKSHIRE TERRIER puppies, 7-8 weeks old, full pedigree. Available around Sept. 10. Contact 386-7263 after 5 p.m.

GRADON KENNELS REG'D. C.K.C German Shepherd males. Falardeau. Phone 478-3896.

BLACK PUREBRED MINIAture poodle pups, 8 weeks old. Males. 477-5819.

DOGS BOARDED. ALAN KENnels. Registered. A. V. Andersen, Munn Rd., Phone 479-5510.

BEAUTIFUL MALTESE PUPS. Phone evenings 384-6702, daytime 383-8733.

TWO FRENCH POODLES, ONE male, one female. $50 and $80. 386-8219.

SILVER TOY POODLE, MALE. 4 months, will sell at cost to good home. 477-6430.

FRIENDLY SPIRITED WHITE gelding, 12 years old. Experienced rider. 478-2504.

GREATER VICTORIA DOG OBEDIENCE TRAINING CLUB
PHONE SECRETARY, 592-7310

2-YEAR-OLD REGISTERED male Dachshund, $60, to good home, owner transferred. 592-0264.

CROSS SPANIEL LAB PUPS, preferably country homes. 478-6018.

WHITE FEMALE SAMOYED pups, from championship stock. 477-3531.

TOY POODLES, MALES, registered, clipped, shots, weekends. 479-4071.

WHITE MINIATURE MALE poodles 7 weeks old. $50. 383-8276 evenings and weekends.

REGISTERED MALE TOY FOX terrier, good with children. $25. 479-2291.

2 FEMALE PUREBRED MALtese pups. 6 weeks old, $150. 384-1694.

PIGEONS FOR SALE, REASONable. 1006 Newport Avenue. 598-1959.

SPANIEL CROSS PUPPIES. Call Ron after 6. 388-5809. 402 Parry.

SACRIFICE. MALE PUREBRED silver miniature poodle puppy. 3 months. $50. 385-5018.

ADORABLE PUREBRED MALtese puppies. 383-0127.

HEATHERBELLE SCOTTISH Terrier puppies. Phone 479-2651.

PUREBRED SIAMESE SEALpoint kittens. Phone 384-9624.

SIAMESE KITTENS — $15. 652-2609

5 SIAMESE KITTENS, AND 2 female adults. 383-3450.

FREE KITTENS TO GOOD homes. 479-5196.

BEAGLE-LAB PUPS, 8 WEEKS, $15 592-9158.

PUREBRED MALE SAMOYED puppies. 592-0796, after 5.

SCHIPPERKE PUPPIES, SMALL breed. Phone 479-1100.

PUG PUPPIES, ALSO 2 PEKINgese Pups. Cobble Hill. 743-2701.

2 CHIHUAHUA PUPPIES. Phone 386-0866.

SKYE TERRIER PUPPY, REGISTered. Reasonable 743-2589.

LOVELY KITTENS, FREE TO good home. Will deliver. 477-6846.

FORCED TO SELL BEAUTIFUL Samoyed female pup. $30. 478-6800.

2 TINY CHIHUAHUAS, ADULTS only. 478-2961.

PUPPIES, CROSS SPRINGER spaniel-labrador, $5. 652-2982.

127 CHICKS, POULTRY, HATCHING EGGS, SUPPLIES

LAYING HENS. VARIOUS types. Different prices. 1254 McTavish Road. 656-4172.

CHICKS, WELL STARTED chicks, and pullets, also ducklings, 462 Goward Road.

SIDNEY DUCK FARM
R.R. ¼, Sidney, B.C. 656-4412

ASSORTED PHEASANT CHICKS for sale. Also partridge. 477-6448.

128 LIVESTOCK, SUPPLIES, EVENTS

U-TREE HIGHLANDERS HORSEmen's Club CHSA horse show, Sunday, July 18, 9 a.m., Juan de Fuca Park. Closing date July 11. Entry secretary, Ellen Ridley, 478-6489, 2973 Pickford Road, Jeri Lewis, 478-2662.

128 LIVESTOCK, SUPPLIES, EVENTS

THE LONDON PLACE
See Our New Arrivals. Jungle Cats, Leopard Cats, Fishing Cats, Soft Billed Birds, Elongata Tortoises and Reptiles. At 610 Johnson Street, 388-7777.

MUST SELL PRETTY, 16 hands, 9 year old sorrel mare. Perfect for young girl or beginner. Well trained western, gentle but lots of go. $150. 748-9334 Duncan.

VISIT OUR TACK SHOP FOR
All your English and Western Equipment
BUCKERFIELD'S LTD.
506 Pandora Ave. 384-7181

HOLSTEIN COW, JUST FRESHened, very good milker, $275. Also two calves, Holstein Angus, $70, $80. 478-5059.

SPCA CAUTION — IT IS MUCH better to buy puppies and kittens after they reach 8 weeks of age.

9 YEAR-OLD PALAMINO MARE, needs good rider. 1018 Inglewood, off Happy Valley Rd.

9-YEAR-OLD BAY GELDING, 16 hands, 12 years old. Sorrel mare, 15 hands. 642-5676.

APPALOOSA MARE, 12.2 hands. $300. Palomino unbroken, 16 hands. $175. 479-5659.

QUIET SADDLE MARE AND gelding. Sound. Also tack. Reasonable. Jordan River. 293-2067.

WELSH PONY, 5 YEARS OLD, 11½ hands, $125. Saddle and bridle, $45 477-2491.

FORCED TO SELL REGistered Leopard Apaloosa gelding. $380. Pony filly, $75. 478-6800.

16" BARNSBY JUMPING SADdle, $125 firm. 598-5671, after 6 p.m.

FOR SALE: YOUNG FAMILY, cow and calf, good milker. 6506 Oldfield

HORSE DRAWN: DEMOCRAT, $200, sulky, $75 with harness. Dump cot, $10. 478-2563.

FRESH GOATS' MILK FOR sale. Phone 477-5291.

PROVEN REGISTERED Hereford bull for sale. 478-4429.

OLD GOAT FOR SALE. PHONE 652-2310.

GOATS FOR SALE. APPLY 2160 Stelly's X Rd., after 6 p.m.

WESTERN SADDLE, $50
652-1997

R. LARIN, HORSESHOER. Before 11 a.m. 652-1665.

GELDING PONY AND SADDLE 479-2532

REGISTERED THOROUGHBRED gelding. 16.3 hands. 385-4165

FOR SALE: DARK BUCKSKING yearling filly. 479-2737.

130 HEAVY EQUIPMENT AND MACHINERY

CASE 310
Diesel loader and winch, $3750
BUTLER BROTHERS
2070 Keating 652-1121

1963 D-9-G 66-A HYD TILT angle dozer winch, canopy, very good condition, with hourly road building job. Trade and terms. Victoria Press, Box 352.

135 FARM IMPLEMENTS

Ford 8N Tractor	$675
Ferguson TEA	$700
Farmall Cub with mower, plough and disk	$850
John Deere 60 ft. Silage elevator	$350
Two Merry Tillers	$85 each
Howard 50 inch rotovator	$325

BUTLER BROTHERS
2070 Keating 652-1121

14 H.P. ECONOMY GARDEN tractor with hydraulic lift, electric start, 48" mower, rotary tiller, tool hitch, step down transmission, rear cultivator, plow and coulter and front blade. Only used 30 hours. New price $2540. Sacrifice at $1875. 656-2512.

JOHN DEERE 920 DIESEL tractor, new $3600. Also, good stock of garden tillers and mowers. Victoria Jeep, Hillside at Rock Bay.

8N FORD TRACTOR, A-1 CONdition, 12 inch double plows and discs. 4372 West Saanich Rd.

150 CARS FOR SALE

BRIAN HOLLEY MOTORS

VOLVO — FIAT

With worthwhile savings on domestic cars.

Example:
1969 FIREBIRD HARDTOP, 350 cu. in. V-8, 4-speed stick shift, custom radio; bright orange with white leatherette interior. Mileage 22,678.

Average dealer price	$2995
OUR PRICE	$2688
YOU SAVE	$307

TRADES WELCOME
Terms to suit your budget.

BRIAN HOLLEY MOTORS
3319 Douglas at Cloverdale
Phone 384-1161

WILLE MOTORS

69 Pontiac 6, AT.	$1395
68 Toyota wagon	$1095
68 Belvedere 6, AT.	$1395
67 Ford ½-ton	$1595
66 Chev ½-ton	$1295
65 Mercury ¾-ton	$895
65 Chrysler "300" 2 dr. HT	$1295
64 Beaumont 2 Dr. HT	$995
63 Squire wagon	$695
62 Comet V-8, AT	$495
62 Austin runs well	$195
60 Corvair auto	$295

Backed by one of the ISLAND'S largest Service CENTRES
3240 Douglas 382-2313

1963 CHEVY II WAGON. Excellent condition. Fully equipped. Price $ your offer. Remember all reasonable offers will be accepted.

METRO TOYOTA LTD.
624 Finlayson
386-3516

1970 PONTIAC SAFARI DE luxe, 9-passenger wagon. Low mileage. Excellent condition. Automatic, power steering, power brakes. Radio. Carrier and deflector. 385-8328.

1964 CHEVELLE, $190
4-Door sedan, 6 standard. Radio, runs good. Needs some mechanical work. Phone Sunday after 5 p.m., 382-0969.

1956 PONTIAC STATION WAGON, automatic, power steering, power brakes, new exhaust and cooling system. Body and running gear in good order. Needs engine work. Offers. 383-1962 after 6 p.m.

1952 BUICK SEDAN, TESTED, new rear end and brakes, immaculate body and interior. Motor needs some work. $75 or nearest offer. 383-4916.

1965 SUNBEAM IMP. PERFECT condition. New 4-speed transmission, clutch, tires. Good second car. $600 cash. 386-7647.

'62 MERCURY METEOR, 8 CYLinder, radio. 1327 Minto St., Saturday or Sunday.

MUST SELL '64 OLDS 2-DOOR hardtop, good condition, Government tested, $550 or best offer. 385-0104, 592-1476.

'69 VOLKSWAGEN FASTBACK, radio, trailer hitch, low mileage, excellent. $2050 or best offer. 478-5117.

1955 BUICK 4-DOOR HARDTOP. 74,000 miles. A-1 condition, $295 or offer. 385-4523.

'64 CHEVELLE MALIBU SUPER Sports convertible, 1 owner, $1100. 382-9981.

1959 PONTIAC STATION WAGON. Automatic, V-8. Reliable transportation, $395. Phone 477-4158.

'57 CHEV 4-DOOR HARDTOP, V-8 standard, $650. 385-8937.

'58 VW GOOD CONDITION, been through test. 386-9927.

150 CARS FOR SALE

XXXXXXXXXXXXXX
XXXXXXXXXXXXXX
XXXXXXXXXXXXXX
XXX
XXX
XXX CORNELL
XXX "CHEVROLET
XXX COUNTRY"
XXX
XXX
XXXXXXXXXXXXXX
XXXXXXXXXXXXXX
XXXXXXXXXXXXXX

"PUTTING YOU FIRST KEEPS US FIRST"

"CAR OF THE YEAR"
— CHEVY VEGA —
$2394
—4-cylinder overhead cam
—90 H.P. engine
—Disc brakes
—Bucket seats
—Premium tires
—Up to 35 MPG
—Safety guard door beams
—Double panel roof
—"Do-it-yourself" maintenance manual
—4 other models

STATION WAGON
3-DOOR COUPE
PANEL EXPRESS
GT SPORTS

ISLAND'S LARGEST SELECTION OF O.K. USED CARS !!!

1969 FIREBIRD 6 cylinder automatic transmission. Radio.
ONLY $2695

1969 VAUXHALL Viva 2-door sedan.
ONLY $1195

1968 CORTINA GT, 2-door, radio.
ONLY $1795

1968 PONTIAC Parisienne 4-door hardtop, V-8 automatic transmission, power steering and brakes, radio.
ONLY $2695

1967 OLDSMOBILE Delta 88, 4-door hardtop, fully power equipped.
ONLY $2195

1967 CAMARO 327, V-8, 3-speed, radio.
ONLY $1995

1966 OLDSMOBILE F85 sedan, V-8, automatic transmission, radio.
ONLY $1895

1965 FALCON convertible, V-8, automatic transmission, power steering and radio.
ONLY $1195

1964 OLDSMOBILE Starfire hardtop, full luxury power equipped.
ONLY $1495

1964 VALIANT convertible, 6 cylinder, automatic transmission, radio.
ONLY $1195

1964 OLDSMOBILE F85 sedan, V-8, automatic transmission, radio.
ONLY $1095

1965 FORD sedan, 6 cylinder.
ONLY $895

1964 ACADIAN station wagon, 6 cylinder, automatic transmission, radio.
ONLY $995

1963 BUICK Wildcat, 4-door hardtop. Full luxury power.
ONLY $895

1957 VAUXHALL Victor sedan.
ONLY $195

CORNELL "CHEVROLET COUNTRY"
3950 DOUGLAS STREET
(Opp. Mayfair)
385-5777 — 'til 9 p.m.

MUST SELL. 1968 TORINO, 2-door hardtop, V-8 automatic. $2400 firm, cash. 656-2706, Saturday, Sunday after 5, Monday and Tuesdays anytime.

MUST SELL '61 PONTIAC STAtion wagon, re-engined, low mileage, mechanically sound, just tested, new brakes, almost new clutch. Only $300 firm. 652-2417.

1960 RAMBLER STATION wagon, 6 cylinder, good rubber, tested, excellent condition. $225. 382-8670.

1959 CHEVROLET BEL AIR 6 cylinder, automatic, power steering, tested, good rubber, many new parts. Bargain. $225. 382-8670.

'55 CHEV 2-DOOR. REBUILT transmission and motor. 283 4-barrel, isky cam. New tires and wheels. 479-1085.

1964 PONTIAC, STRATO-CHIEF 4 door Clean, V-8 Automatic. Excellent power train. Price $450. Will trade. 478-2757.

1962 LINCOLN CONTINENTAL, mint condition, $1,200. 478-2339.

150 CARS FOR SALE

N
N N
N N
N N
N N
NATIONAL
N N
N CHRYSLER N
N N
N DODGE N
N N
N N
N N
N N
N

BOTH SIDES OF THE 800 BLOCK YATES ST.
384-8174
Open 'Til 9 P.M.

"DODGE COLT"
Built in Japan by Mitsubishi
—Adjustable steering column
—Front disc brakes
—100 Horsepower engine
—Bucket seats
—Safety rim wheels
2-DOOR COUPE
$2187

3 other models
—4-Door SEDAN
—2-Door HARDTOP
—4-Door WAGON

DEPENDABLE USED CARS

1965 RAMBLER Classic 2-door hardtop, V-8, automatic, radio.
ONLY $995
$55 Down
30 Payments of $42

1965 COMET sedan, automatic, radio, low mileage.
ONLY $695
$37 Down
24 Payments of $36

1966 AUSTIN 1800 4-door sedan, white with red vinyl bucket seats.
ONLY $1095
$28 Down
24 payments of $56

1966 KARMANN GHIA hardtop, whitewalls, wheel discs, 8600 one-owner miles.
ONLY $1995
$74 Down
36 payments of $78

1969 VAUXHALL Viva SL, bucket seats, 90 h.p. motor, 4-speed, 13,000 miles.
ONLY $1495
$59 Down
36 payments of $55

1968 DODGE Coronet 440 sedan, 318, V-8, automatic, power steering, radio, one owner.
ONLY $1895
$79 Down
42 payments of $62

1963 CHEVROLET 4-door sedan, 6 cylinder, good family unit.
ONLY $495
$23 Down
30 payments of $22

1969 PLYMOUTH Sports Fury, bucket seats, 318, V-8, console automatic, power steering, radio, 37,000 miles.
ONLY $1995
$60 Down
42 payments of $66

Payments include 5% sales tax, registration and transfer fees, on approved credit.

TOP ALLOWANCE FOR YOUR TRADE!

NATIONAL
CHRYSLER DODGE
819 Yates St.
384-8174

WHITE CONVERTIBLE, 1962 Pontiac, mechanically sound, many new parts. Can be viewed at 1678 Fort. Contact No. 103, $550

STATION WAGON
'69 Chevelle V-8. Power steering and window, radio. Excellent condition. $2425. 478-2574.

'54 OLDSMOBILE 4-DOOR sedan, highest offer takes. 385-5219.

1961 CHEV WAGON, CLEAN, good condition. $350. 383-2766 or 383-5623.

1962 MERCURY SEDAN. FULL power. Radio. Top condition. New tires. Offers. 385-1675

'63 RAMBLER, 6 CYLINDER standard, good rubber, drives excellent. $225. 382-8670.

'55 MORRIS, MUST SELL, HUSband transferred. $80. 383-4307 mornings.

RENAULT R-8 AUTOMATIC, 15,000 miles, as new, asking $795. 384-1756.

'64 RAMBLER, EXCELLENT condition. Must sell for university fees. 385-1196.

1969 SUPER BEE, 426 HEMI, 4-speed, 19,700 miles, $2,850. 385-2924.

1969 TOYOTA 2-DOOR, BUCKET seats, 4-speed floor shift, only 10,000 miles, $1,450. 477-2063.

1966 2-DOOR VALIANT 6. ONE owner. $995 or offer. 1961 Carrick.

1961 CHEV IN GOOD RUNNING condition. 656-3885.

1969 DART SWINGER 340 4-speed. Best offer. 479-2039.

'69 CAMARO 350, 4-SPEED, POSI, like new. 382-9008 after 7:30.

'63 FALCON CONVERTIBLE, 6 4-speed, new paint, $425. 477-6975.

150 CARS FOR SALE

ENSIGN
CHRYSLER-PLYMOUTH
DOWNTOWN
YATES AT COOK

HARD TO FIND COMPACTS

X X X X X X X X X

1964 VALIANT Signet convertible. Hi-perf. slant 6 motor, automatic transmission, bucket seats.
Stock No. 25161
SALE PRICE $1095
No down payment
$39 for 36 months

X X X X X X X X X

1967 DODGE Dart 270, 2-door hardtop, V-8 motor, automatic transmission, radio, vinyl seats.
Stock No. 8273
SALE PRICE $1895
No down payment
$67 for 36 months

X X X X X X X X X

1969 VALIANT sedan, slant 6 motor, vinyl seats.
Stock No. 8251
SALE PRICE $1795
No down payment
$63 for 36 months

X X X X X X X X X

1969 VALIANT Signet 4-door sedan, hi-perf. slant 6 motor, bucket seats, automatic transmission, power steering, radio.
Stock No. 8263
SALE PRICE $2295
No down payment
$81 for 36 months

X X X X X X X X X

1970 VALIANT Sedan, slant 6 motor, radio, vinyl seats, side mouldings, wheel covers.
Stock No. 10411
SALE PRICE $2495
No down payment
$88 for 36 months

X X X X X X X X X

SAVE $400
1971
VALIANTS
and
DUSTERS

CHOOSE FROM OVER 60 NEW and NEAR NEW CARS

X X X X X X X X X

ENSIGN
CHRYSLER PLYMOUTH
386-2411

DOWNTOWN
YATES AT COOK

1968 FORD LTD Squire wagon. Fully equipped with V-8, automatic, power steering, power brakes, radio. Excellent unit for summer vacation. Price $ your offer. Remember at METRO no reasonable offer refused.

METRO TOYOTA LTD.
624 Finlayson
386-3516

BMW SALES AND SERVICE

1968 VW 1600, 4-speed	$1895
1964 RENAULT R8	$595
1966 AUSTIN 1100, 4-speed	$895
1957 CHEV. 4-door hardtop. Very clean.	

Bavarian Auto Ltd.
1750 Government
386-1515

'71 CHEV., ¾ P.U.; '69 CHEV. wagon; '69 Meteor "500" sedan; '69 Mazda; 2 '68 Chev. ½'s; '67 Canso, V-8; '63 Falcon; '62 Chev., V-8, HT; '51 Chev. 1-ton.

LES BLOW'S
(BRITISH MOTORS)
2940 DOUGLAS STREET
PHONE 384-7843

'64 BUICK SKYLARK 2-DOOR hardtop. Excellent condition. 310, V-8, radio, automatic transmission, bucket seats, black button interior upholstery, new white exterior. Also, included 4 chrome reversed. $1345 or best offer. 478-3995.

1962 PONTIAC PARISIENNE, 2-door hardtop, brand new rebuilt engine, 1,000 miles only, 327, 750 per cu. ft., AFB carburetor, mild cam, 2-speed automatic, $795. 589 Hampshire, after 6.

ONE-OWNER 1960 CHEVROLET station wagon. Power steering, power brakes, radio and heater. Motor has just been overhauled. Excellent running condition. $400. 658-5450.

1958 KARMANN GHIA. 15,000 ON completely rebuilt 40 h.p. engine. New clutch and paint. Good tires and brakes. Very clean. 35 miles plus per gallon. Tested till December. Only $525 or closest offer. 478-2420.

CADILLAC
1966 4-door sedan de ville. Fully powered, well cared for, one owner car in immaculate condition inside and out. You can own this $9,000 car for $3,000. For viewing phone 385-4665.

CONVERTIBLE
'70 Chev. Impala 350, V-8, automatic, power steering and brakes, radio, beautiful sea mist green with balck top, 17,000 miles. Older trade accepted. 478-1255.

LADY'S SPECIAL
Beautiful 1970 Maverick de luxe. Excellent condition, radio, big 6 engine. Sports car performance. 477-8763.

1958 CHRYSLER WINDSOR automatic, 4-door sedan, all power windows, seats, excellent condition, $225. 382-8670.

'57 CHEV. GOOD CONDITION, discuss price. Phone 388-9024.

1 OWNER 1968 4-DOOR SIMCA 1000. $1000. 477-3171.

150 CARS FOR SALE

DOUGLAS
VOLKSWAGEN

YOUR LARGEST VOLKSWAGEN DEALER ON THE ISLAND

"CAMPERS—WAGONS!!

1968 VOLKSWAGEN camper, fully equipped, low mileage. Radio
ONLY $3295

1969 VOLKSWAGEN semi camper. Radio.
ONLY $2695

1968 VOLKSWAGEN panel, extra clean, low mileage
ONLY $2395

1961 VOLKSWAGEN 9-passenger bus, recent factory rebuilt engine.
ONLY $1095

1956 VOLKSWAGEN camper
ONLY $795

1971 FIRENZA station wagon, only 34,000 miles.
ONLY $2395

1970 DATSUN 510 station wagon, 4-speed, low mileage.
ONLY $2395

1968 VAUXHALL Viva station wagon, low mileage.
ONLY $1595

1968 VOLKSWAGEN Squareback station wagon, 4-speed.
ONLY $1995

LATE MODEL IMPORTS

1971 VOLKSWAGEN Super Beatle. Fully equipped, radio, only 8000 miles.
ONLY $2195

1970 TOYOTA Corona Mark II 2-door hardtop, radio, automatic transmission, only 8,000 miles.
ONLY $2595

1970 VOLKSWAGEN 411 sedan, radio, etc. 18,000 miles.
ONLY $2995

1970 KARMAN GHIA coupe, radio. 5700 miles.
ONLY $2595

1970 MAZDA 1500 4-door sedan, radio, 19,000 miles.
ONLY $1995

1969 EPIC 2-door sedan.
ONLY $995

1969 VOLKSWAGEN Beatle convertible, radio. Low miles.
ONLY $2295

1969 VOLKSWAGEN de luxe Beatle, radio, console sport shift, etc.
ONLY $1795

1968 DATSUN 510 sedan, 4-speed.
ONLY $1495

1968 VOLKSWAGEN Fastback 4-speed transmission, choice of 2.
ONLY $1895

1968 VOLKSWAGEN custom Beatle, radio, etc.
ONLY $1495

1967 VOLKSWAGEN de luxe Beatle, radio, choice of three.
ONLY $1395

1966 VOLKSWAGEN de luxe Beatles. Choice of two.
ONLY $1195

SELECT DOMESTICS

1969 CAMARO 2-door hardtop.
ONLY $2495

1969 VALIANT 2-door sedan.
ONLY $1795

1968 CHEVELLE Malibu 4-door sedan.
ONLY $1895

1967 MUSTANG fastback
ONLY $2295

1967 FORD XL 2-door hardtop.
ONLY $2295

1967 COUGAR 2-door hardtop.
ONLY $2195

1967 ACADIAN Beaumont sedan.
ONLY $1895

1966 COMET 2-door sedan.
ONLY $1195

1966 COMET 2-door hardtop.
ONLY $1495

1965 CHEVROLET Impala 2-door hardtop.
ONLY $1395

3329 DOUGLAS ST.
388-5466
Open 9 'til 9

150 CARS FOR SALE

SSSSSSSSSSSSSS
S SPEEDWAY S
S VOLKSWAGEN S
S S
S S

VANCOUVER ISLAND'S OLDEST and BIGGEST VOLKSWAGEN-PORSCHE DEALER

1968 MG MIDGET convertible, radio, maroon in color, nice unit.
ONLY $1595

1969 PLYMOUTH Valiant Signet, 4-door sedan, V-8, automatic, transmission.
ONLY $1995

1968 FAIRLANE 500 2-door hardtop V-8, automatic transmission, power steering, power brakes.
ONLY $2195

1966 RAMBLER Convertible automatic transmission radio, blue with a white top.
ONLY $1395

1969 MAZDA 4-door sedan, radio, nice import, white in color.
ONLY $1595

1969 CORONET, A.T. $2495
1969 AUSTIN $1395
1969 MAZDA Sedan $1595
1970 TOYOTA, A.T. $1895
1966 RAMBLER, A.T. $1195
1966 AMBASSADOR, A.T. $1295
1964 IMPALA H.T. $1095
1969 CORTINA S.W. $1995

No Warranty
One Price
SPECIALS

'63 CHEV.	$295
'65 ACADIAN	$795
'62 ENVOY	$195
'64 CORVAIR	$395
'58 PREFECT	$175
'58 CHEV S.W.	$195
'62 MG MIDGET	$300
'60 MINI	$350

SPEEDWAY
VOLKSWAGEN

FOR 18 YEARS UNDER THE REVOLVING VOLKSWAGENS

BOTH SIDES OF YATES
385-2415

McCALLUM MOTORS
—DATSUN — VOLVO—

1970 VAUXHALL Viva. A real low mileage beauty (5000 miles). Lime green with black interior.
ONLY $1395

1968 TRIUMPH GT 6, 24,000 original miles. Radio, racing red with black leather interior. A real buy at this price.
ONLY $1995

66 FORD Ranch Wagon, V-8, automatic, radio and runs like a charm. A steal at this price.
ONLY $725

70 DATSUN 2-door. A real mileage getter in beautiful maroon. Radio, tach, rear speakers make this a real economy purchase.
ONLY $1495

68 AUSTIN 1100 wagon. A nice small wagon at a nice small price.
ONLY $1175

1970 TOYOTA Sprinter. This car has radio, tachometer and low, low miles. Take advantage of 30 miles per gallon plus.
ONLY $1795

OVER 40 MORE CLEAN TRADES TO CHOOSE FROM

McCALLUM MOTORS
—DATSUN — VOLVO—

It Pays to "TAKE a LOOK" at YATES and COOK
386-6168

1962 MERCURY MONTEREY sedan, automatic, power brakes, power steering, radio. Good running order. $350. 386-0239 (evenings).

'62 FORD FAIRLANE, STANdard 6, good condition $400 or offer. 385-7545.

'64 PARISIENNE 4-DOOR HARDtop, 283, power steering, brakes, $800 cash. 383-6579 after 5 p.m.

1970 TOYOTA SPRINTER AUTOmatic, take over payments. 477-1681.

150 CARS FOR SALE

SUBURBAN
NORTH
ON DOUGLAS

"VICTORIA'S SMALL CAR HEADQUARTERS"

L (O) (O) K

while they last
1971
CORTINA G.T.
TUDORS
$2389

Trades are welcome!!
48 terms available!!

L (O)(O) K

Bargain Hunters!!

1971
METEOR 10-passenger wagon V8, automatic transmission, power steering, power brakes, radio. Driven by Ron Giles

Suggested retail	$5737
SALE PRICE	$4862
SAVE	$875

1971
COUGAR XR7 hardtop V-8, automatic transmission, power steering, power brakes, radio. Driven by Lorne Heath

Suggested retail	$4714
SALE PRICE	$4208
SAVE	$506

1971
METEOR hardtop V-8, automatic transmission, power steering, power brakes, radio.

Suggested retail	$5197
SALE PRICE	$4260
SAVE	$937

SAVE $ $
SAVE $ $
on
The best pre-owned car in Victoria

L (O)(O) K

70
METEOR
$3498

70
COUGAR
$3468

70
MUSTANG
$2967

70
FIAT
$1677

69
FORD
$2388

69
DODGE
$2466

69
CORTINA 1300
$1477

68
CORTINA GT
$1948

68
CAMARO
$2677

68
FORD SQUIRE
$2977

67
COMET SEDAN
$1460

67
FORD SEDAN
$1477

67
PONTIAC Sedan
$1477

66
DODGE
$966

66
VAUXHALL
$888

AT
SUBURBAN
Cortina, Comet
Capri, Cougar,
Mercury, Meteor
Montego
and
Ford Trucks
386-6131

150 CARS FOR SALE

THREE
POINT
MOTORS

1970 VOLKSWAGEN stationwagon with automatic. Just like new, only 10,000 miles! $2,750

1969 DATSUN stationwagon. In beautiful condition! $1,995

1966 ROVER 2000 in top condition throughout! $1,750

1969 SUNBEAM Alpine GT. A very sporty unit! $1,695

1969 VAUXHALL Victor. A smart, well-maintained, low mileage unit. $1,695

1967 SIMCA. If you are looking for a good second car at a low price —see this! $795

THREE
POINT
MOTORS
Government at Hillside
385-6737

1967 FORD FALCON STATION Wagon, 289 V-8 automatic, extra wheels and snow tires. A real clean car, $1550. Phone 592-7162 evenings.

$150
DODGE SEDAN, NEW TIRES, NEW BATTERY, LICENSED, TESTED. MECHANICALLY GOOD. 384-0483 OR 386-7721.

'60 IMPALA HARDTOP, POWER steering, new power brakes, new exhaust vette cam solids. Mags, needs fender. $400 or offers. 592-4419.

LEAVING TOWN, MUST SELL. '66 Falcon Futura Sports coupe, 289, 4-speed, bucket seats, radio, gauges. Excellent condition. $1450. Must see to appreciate. 383-5097.

1960 FORD FALCON NEW paint, new brakes, new safety sticker, new tires, new seat covers, radio, owner's manual. $350. 386-2851.

1960 VAUXHALL, REBUILT motor, new tires, just tested, trade for trail bike or canoe, or $200 or offers. 479-1546.

'64 VALIANT SIGNET, 2-DOOR hardtop, 6 cylinder, rebuilt engine and transmission, $695 or reasonable offer. 383-3495.

'67 BEAUMONT SD, 360 HORSE power, 4-speed, warranty. Will take car or truck in trade. 478-2574.

'68 OLDS HARDTOP, DELTA custom, white leather interior, buckets, 455 cu. in. Very clean condition. $2,500 firm. 479-5019.

ESTATE SALE. PREMIUM 1966 Pontiac Parisienne, $1,400. 1969 Datsun 1500, model 1500, $1550. 658-5567.

9-PASSENGER WAGON. 1965 Pontiac, V-8, automatic. Excellent condition. One owner, low mileage. 384-5080.

1965 PARISIENNE CONVERTIble, buckets, power steering and brakes. Good conditon, $1400. 479-3610 after 6 p.m.

1967 CHEV IMPALA 2-DOOR hardtop, V-8, automatic, power steering, power brakes, deep green, black interior. 388-7966.

1966 FORD FALCON, 4-DOOR sedan, 6 standard, rebuilt trans., new clutch and starter, $800. 384-4089 after 6.

MUST SELL '64 LINCOLN CONtinental, black with red interior, all power equipped, good condition, $1750. 656-2512.

LADIES COMPACT CONVERTible, V-8, automatic, power steering, $1495, or offers will accept small trade. Phone Millie, 592-7952.

MINT! 1957 CHEV. 4-DOOR, V-8, standard shift. 62,000 miles, original paint and interior, many extras. Firm $595 cash. 382-1524.

CONVERTIBLE
1965 Pontiac Parisienne, low mileage, all power. Offers. 477-5917.

YOU PAY LESS AT ART'S CAR SALES

1965 ACADIAN CANSO. GOOD condition. $600. Call Steve, 743-5105.

1964 JEEP WAGONEER IMmaculate condition, low mileage. Offers. 384-8389.

'71 PLYMOUTH ROADRUNNER, $100 and take over payments. 592-3658.

1955 PLYMOUTH 8 AUTOMATIC. June safety tested. Open to offers. 383-5597, after 5 p.m.

'65 CHEVELLE CONVERTIBLE, V-8 standard, bucket seats, etc. $1100. 652-2801.

'54 CONSUL, TESTED, NEW paint, tires, $175 or best offer. 382-3974.

'32 FORD ROADSTER, CHROME undercarriage. Fully upholstered. 753-8537, Nanaimo.

1964 TRIUMPH. EXCELLENT condition. Low mileage. $425 or best offer. 592-9210.

ESTATE SALE. 1966 AMBASSador; 30,000 miles, 1 owner. Offers. Phone 652-2616, or 656-4113.

1968 CAMARO, SUPER SPORT, must sell, offers. 479-1681 days, 477-8641 eves.

1964 CHEV. IMPALA 2-DOOR hardtop, $975. 477-9069. 1616 Michelle.

'70 DODGE SWINGER, HYPO 340, 4 speed, scoop and stripes. Offers. 385-6194.

1963 PONTIAC, $525. VIEW 3217 Carman. 592-6994, weekends 388-4962.

1970 MAVERICK, AUTOMATIC, in very good condition. Medium Peppermint, radio. 388-7163.

1964 RAMBLER AMERICAN, $350. Tested, Box 827, Sidney, 656-3351.

'58 PLYMOUTH, CLEAN, VERY good condition, $300 or offer. 479-3638.

'55 LE MANS AMBASSADOR overhead 6, good condition, original owner, $125. Call 658-8401.

1962 FALCON STATION WAGON, automatic, 6, 2 new tires, tested, good condition, $300. 382-1410.

1958 VW CAMPER, SUN ROOF, rebuilt drive train, new radio, brakes

150 CARS FOR SALE

HORWOOD MOTORS
—Summer Sale—

1968 DODGE Polara sedan, V-8 automatic.
REG. $1695
SALE $1295

1966 PONTIAC Strat. Chief. Automatic, 6 cylinder.
REG. $1395
SALE $1195

1966 MORRIS Oxford, one owner.
REG. $1095
SALE $895

1965 ENVOY. A little beauty from England.
REG. $745
SALE $595

1969 PLYMOUTH Fury, V-8 automatic, power steering and brakes, radio, cherry red with black interior.
ONLY $2395

1968 DATSUN 510 sedan, new tires.
ONLY $1395

1965 VALIANT Signet HT, automatic, console, bucket seats, vinyl top.
ONLY $1295

1962 MERCEDES 220 sedan. A quality car for
ONLY $795

1968 RAMBLER sedan, 6 cylinder, automatic, one owner.
ONLY $1495

1953 STUDEBAKER, clean, one-owner car.
REG. $495
SALE $345

1970 VOLKSWAGEN 1600 station wagon, automatic, reclining seats. Only 8,000 miles.
ONLY $2895

1963 CHEVROLET Impala 2-door hardtop, V-8 automatic, power steering and power brakes, radio. Clean.
ONLY $895

1965 VOLKSWAGEN 1500 station wagon, radio.
ONLY $1195

1969 DATSUN 1600 station wagon. Yellow with black interior.
ONLY $2195

1970 MAZDA 1200 sedan. Save at
ONLY $1595

1970 PLYMOUTH Satellite 2-door hardtop, V-8 automatic, power steering and brakes, one owner.
ONLY $2995

1970 DODGE Dart Swinger, 2-door hardtop, automatic, radio.
ONLY $2595

TRANSPORTATION SPECIALS

1961 DODGE, V-8, automatic.
ONLY $295

1962 CHEVROLET, AUTO-
1962 CHEVROLET, automatic.
ONLY $295

1963 STUDEBAKER, automatic.
ONLY $245

1959 DODGE sedan.
ONLY $145

HORWOOD
for
MAZDA

385-1451
Johnson and Blanshard

1969 OLDSMOBILE CUTLAST 2-door hardtop. Fully equipped with V-8, automatic, power steering, power brakes, radio. Finished in a beautiful ermine white with matching red bucket seats. Absolutely like new. Price $ your offer. Remember at METRO all reasonable offers accepted.

METRO TOYOTA LTD.
624 Finlayson
386-3516

GREEN 1968 FIREBIRD SPRINT, overhead cam, automatic, power steering. Immaculate. Vinyl roof. $2,300. 656-4710.

1954 PICKUP VW. NEEDS valve grinds. $70. Phone 477-2470.

150 CARS FOR SALE

COLWOOD MOTORS
Used units for sale

WAGONS

'64 Pontiac, 6, 4-door	$895
'62 Rambler, 6, auto., wgn.	$295
'60 Pontiac, 6, 4-dr., wgn.	$295
'59 Rambler, 6, 4-dr. wgn.	$ 95
'57 Meteor, 6, 4-dr. wgn.	$125
'58 Austin, 6, autom., wgn.	$ 95

COUPES and HARDTOPS

'65 Pontiac, V-8, 2-dr. h.t.	$1295
'65 Rambler, V-8, 2-dr. h.t.	$ 795
'64 Meteor, V-8, 2-dr. h.t.	$ 795
'64 Pontiac, V-8, 2-dr. h.t.	$ 795
'64 Karman Ghia coupe	$ 795
'63 Chev Impala, 4-dr. h.t.	$ 795
'63 Plymouth Fury, convert.	$ 995
'63 Olds Starfire, convert.	$1295
'62 Pontiac, V-8, stick, h.t.	$ 495
'61 Buick, 4-dr. hardtop	$ 595
'60 Ford Starliner, h.t.	$ 295
'59 Caddy, V-8, coupe	$ 595

USED TRUCKS

'69 Ford ½-ton, long box	$2295
'66 Dodge 4x4 pickup	$1895
'65 Ford, 6, ½-ton P.U.	$1095
'64 Chev, 6, ½-ton P.U.	$ 895
'63 International, long box	$ 795
'62 Chev, 3-ton van	$1295
'59 Ford, 6, ½-ton P.U.	$ 495
'57 Ford, 6, 2-ton flat	$ 695

These and more at
Colwood Motors, 478-1824
1836 Island Highway

RM RM RM RM RM RM

LIKE NEW
EXCEPTIONAL TRADES!

69 JAVELIN Hardtop $2977
69 VOLVO Sedan, aut. $2877
70 GREMLIN 2 dr. $2277
71 DODGE Colt, H.T. $2477

REG MIDGLEY MOTORS

EXCLUSIVE

AMERICAN MOTORS DEALER

GREMLIN—HORNET
MATADOR
JAVELIN—AMBASSADOR

REG MIDGLEY MOTORS

736 Cloverdale Ave. 385-8756

RM RM RM RM RM RM

1968 BEAUMONT, automatic, economical six cylinder. Radio and only 24,000 miles. Premium unit. Price $ your offer. Remember all reasonable offers accepted.

METRO TOYOTA LTD.
624 Finlayson
386-3516

1956 FORD RANCH WAGON, blue-white in color, bucket seats, seat belts, stick shift, mags and chrome wheels, radio, heater. Tires excellent. Very good condition. $350 or nearest offer. 382-0240.

1959 CHEV IMPALA 2-DOOR hardtop. V-8 automatic, custom grill work and leather interior. New rubber, shocks, bearings. Asking $450. 385-1146 between 5:30-7 p.m.

1961 PONTIAC SEDAN. 6 CYLinder automatic, radio, must sell. $165. or best offer. Tested till 1972. Ph. 388-6193.

'66 CANSO, 2-TONE, 327, 350 horse, 4-speed, posi-traction. Metalflake interior. Tach and gauges. Must sell, offers. 479-3588.

1970 TOYOTA SPRINTER, 11,000 miles. Perfect condition and warranty. $1600. 383-8215. Wanted: 11 foot camper.

'69 BARRACUDA V-8, AUTOMATIC, power steering and brakes. Radio. $15,000 miles. 384-9495, after 6 p.m.

1962 WHITE CADILLAC CONvertible, good condition, $795. 592-3300, after 6.

'62 RAMBLER CLASSIC SEDAN, automatic, clean car, good condition. $300. 478-5183.

1962 VAUXHALL (4) STATION wagon, cheap transportation. $150. Phone 388-6193.

BARGAIN
1968 Dodge Polara sedan, excellent. $1500. 592-0121.

1963 MONTEREY 2-DOOR HARDtop, full power, very clean. Asking $375. 382-8627.

'63 VOLKSWAGEN VAN, Excellent. Best offer to $895. 598-3629.

1958 ZEPHYR WAGON, GOOD tires and battery, radio. Engine needs work, $100. 382-8440.

1962 FALCON TWO-DOOR, ONE owner, good condition, $500. 384-8330.

CONVERTIBLE
'64 Pontiac, top condition, all power. 658-8858.

1959 CHRYSLER, AUTOMATIC, radio, A-1 condition, $500 or best offer. 479-7588.

1964 PONTIAC STATION WAGON, V-8 auto., good runner, as is, $275. 382-8670.

'59 RAMBLER METROPOLITAN, good running order and good tires. Tested, $120. 656-4269.

'58 HILLMAN, GOOD RUNNING condition, $200 or best offer. 386-7609.

1962 PONTIAC LAURENTIAN 6-cylinder automatic. Excellent condition. Phone 592-1858.

'64 VOLVO 122S, REBUILT motor, all new rubber. 592-7840, 6 p.m.

'69 COUGAR CONVERTIBLE, light aqua. Good condition, many options. $3800. 382-4160.

1969 PLYMOUTH 2-DOOR HARDtop, Fury II, 27,000 miles. $2400. 385-5174.

1967 EPIC, 29,000 MILES, EXcellent mechanical condition, $800 or nearest offer. 383-2830.

WHITE 1964 FALCON CONvertible, V-8, automatic, radio. 382-3644.

1966 ANGLIA STATION WAGON, new tires, excellent condition, $525. 479-1903.

1963 PARISIENNE CONVERTible, $795. 385 Superior Street at Oswego. 477-1118.

1963 FORD TOWN AND COUNTry station wagon, only 40,000 miles. 386-0582.

VOLKSWAGEN '63, SUITABLE for Dune Buggy, mechanically O.K., $200. 388-6325.

1957 FORD, AUTOMATIC, 6, broken ring gear. What offers. As is or for parts. 479-9046.

1968 SUNBEAM ALPINE 1725, 4 new radial tires plus hardtop. Asking $1750. 592-0615 after 6.

1961 MORRIS, TESTED, $225. 658-8685.

1962 AUSTIN 850. ASKING $250. 598-2362

1961 FIAT, $100.
478-5278.

1962 STUDEBAKER LARK, $275 or nearest offer. 652-2628.

1964 FORD ANGLIA WAGON, good condition, $450. 592-3446.

1953 JAGUAR MK7, 388-7245, 'TIL 6 p.m., after 6 384-0173.

'62 FORD STATION WAGON, $395. After 5 p.m., 386-2855.

1961 AUSTIN MINI IN GOOD condition. $300. 385-3661.

'57 METEOR, GOOD RUNNING order, as is, $125. 383-3755.

1954 VAUXHALL, LICENSED and tested, offers. 592-9118.

'62 VAUXHALL, GOOD SHAPE. 479-4208.

'61 CHRYSLER 383, GOOD shape, tested, $300. 478-1833.

150 CARS FOR SALE

P P P P P P P P P P P P
P P P P P P P P P P P P

PLIMLEY
SINCE 1893

ALL CARS carry 1-year
WRITTEN WARRANTY

1970 JAVELIN 2-door hardtop, floor shift, bucket seats, 93 original miles.
ONLY $2795

1970 JAVELIN 2-door hardtop, automatic transmission, bucket seats, 241 original miles.
ONLY $2995

1970 HORNET 4-door Bayshore blue. 6 cylinder.
ONLY $2675

1969 PLYMOUTH Fury III 4-door hardtop, V-8, automatic transmission, power steering, power brakes, radio.
ONLY $2695

1968 DODGE 2-door hardtop, automatic transmission, V-8 motor, power steering, power brakes. An ideal trailer tower.
ONLY $2295

1957 DODGE Suburban 4-door wagon. Push button, automatic transmission.
ONLY $255

1962 FORD Galaxie 2-door hardtop. In shop having valves ground, power equipped, automatic transmission.
ONLY $695

1969 CHEVELLE 300 V-8 automatic transmission 2-door, as new.
ONLY $2495

All cars Government
TESTED
or
GUARANTEED
to PASS TEST

Instant Financing
on Approved Credit

PLIMLEY

1010 Yates 382-9121

Open to 9 P.M.

P P P P P P P P P P P P
P P P P P P P P P P P P

NOW!
GREAT BARGAINS AT
SAUNDERS & HITCHMAN!

'69 PONTIAC FIREBIRD 2-door hardtop. Bucket seats, floor shift $2295
'65 GMC Camper, ¾-ton, split rims and brand new tires, 4-speed trans. Caveman Camper $2595
'70 TOYOTA MARK II 4-door sedan, 4-speed transmission $2095
'64 PONTIAC, V-8, 2-door hardtop, power steering $695
'68 PONTIAC four-door, V-8, power steering, power brakes $2195
'66 SUNBEAM, low mileage $950
'69 VOLKSWAGEN, automatic. Only 4,000 miles $2295
'70 TOYOTA CORONA MARK II Station Wagon, automatic $2595
'64 VAUXHALL STATION WAGON $795
'69 DODGE Coronet Station Wagon, V-8, automatic, power steering and power brakes $2895
'66 FORD Station Wagon, V-8, automatic $1295
'69 JAVELIN, V-8, automatic, 2-door hardtop. 1 owner, only 16,000 miles $2195

Many More at Your First
VICTORIA TOYOTA DEALER!
S & H
SAUNDERS & HITCHMAN
2040 Cadboro Bay Road
at Foul Bay Road
592-2471

1969 CAMARO hardtop. Fully equipped with V-8, automatic, power steering, power brakes, radio, rally sport equipped. 18,000. Premium unit with balance of factory warranty. Price $ your offer. Remember at METRO all reasonable offers accepted.

METRO TOYOTA
624 Finlayson
386-3516

STATION WAGON
1967 Chevelle Malibu de luxe, V-8, automatic, custom radio, 45,000 miles. Priced at only $1895. 384-7870 or 479-6220.

'68 FORD CUSTOM 500 4-DOOR, V-8, power steering, custom tape deck and radio, belted whitewalls. Immaculate. Must sell. Offers. 478-1510.

'59 THUNDERBIRD, REBUILT engine, excellent condition, offers. 478-1054.

150 CARS FOR SALE

XXXXXX XXXXX XXXXX
XXXXXX XXXXXX XXXXXX
XX XX XX XX XX
XX XX XX XX XX
XXXXX XXXXX XXXXX
XX XX XX XX
XX XX XX XX
XXXXXX XX XXXXXX
XXXXXX XX XXXXX

EMPRESS
PONTIAC BUICK
GMC

GOODWILL
USED CARS

1967 CHEVROLET ½-TON PICKUP WITH CANOPY — LOW ONE-OWNER MILES. V-8, AUTOMATIC TRANSMISSION, BUCKET SEAT — GREEN IN COLOR.
ONLY $2395

1967 FORD XL CONVERTIBLE, V-8 AUTOMATIC TRANSMISSION, POWER STEERING, POWER BRAKES, RADIO, BUCKET SEATS WITH CONSOLE, BLACK WITH RED INTERIOR. IMMACULATE CONDITION.
ONLY $1995

1968 CHEVELLE 4-DOOR SEDAN, V-8, AUTOMATIC TRANSMISSION, POWER STEERING, POWER BRAKES, RADIO. TURQUOISE WITH MATCHING INTERIOR.
ONLY $2295

1963 PONTIAC 2-DOOR HARDTOP, V-8, AUTOMATIC TRANSMISSION POWER STEERING, POWER BRAKES, RADIO AND POWER WINDOWS. RED WITH WHITE TOP.
ONLY $695

1970 VALIANT DUSTER 2-DOOR, 340 V-8, AUTOMATIC TRANSMISSION, RADIO, WHITE LETTERED TIRES, SPORT WHEELS, REAR DECK SPOILER, ICE CREAM PINK.
ONLY $2795

WRITTEN WARRANTY
WITH EVERY USED CAR

1967 BUICK SKYLARK 2-DOOR HARDTOP, V-8, AUTOMATIC TRANSMISSION, POWER STEERING, POWER BRAKES, RADIO, BUCKET SEATS, GOLD EXTERIOR WITH BLACK VINYL TOP.
ONLY $2395

1967 TOYOTA CROWN 4-DOOR SEDAN. EQUIPPED WITH 4 CYLINDER ENGINE AND AUTOMATIC TRANSMISSION. LOW MILEAGE.
ONLY $1295

at
EMPRESS
PONTIAC BUICK
GMC

382-7121

2867 DOUGLAS STREET
DRIVE IN OFF TOPAZ

1969 SKYLARK 2-door hardtop, V-8, automatic, power steering, power brakes, radio. Excellent condition inside and out. Low mileage, balance of factory warranty available. Price $ your offer. Remember at METRO no reasonable offer will be refused.

METRO TOYOTA LTD.
624 Finlayson
386-3516

GEM MOTOR SALES
1969 FORD ½-ton and camper, V-8, automatic $2995
1961 COMET 6 cylinder at $195
1957 FORD 6 cylinder std. $225
1964 METEOR Std., 4-dr. Mechanic's special $250
Many, many more newer cars at the BEST and LOWEST PRICES in Victoria.
480 Esquimalt Rd. 385-4311

YATES STREET MOTORS
847 YATES STREET
385-5443 — 385-0031

68 CHEV. ½-ton. V-8 automatic, radio $995
60 VOLVO 122 "S" $795
64 VALIANT 6, standard $595
62 CHEV. ½-ton, V-8, automatic transmission $495

MUST SELL 1952 DODGE, NEW tires, recent mechanical work, over $100 in new parts. No body decay, good running order. Tested till 1972. $170 or best offer. 382-0460.

'68 CORTINA, AUTOMATIC, good condition, $1500 or best offer. 478-6367.

1964 VOLKSWAGEN BEETLE, excellent condition, good tires, $800. 478-6301.

1965 METEOR CONVERTIBLE, tested, sacrifice. $1100. 385-4893.

151 FOREIGN IMPORT AND SPORTS CARS

FIAT 124
1970 SPORTS COUPE. LIKE NEW condition. Many extras. Cosmic wheels, 5 speed transmission, AM-FM radio and Pirelli tires. Over extended and must sell. Asking $2650. Open to any reasonable offer. Terms can be easily arranged. Call 598-5287, 8-10 a.m. or see at 4-1847 Crescent.

1967 MGB CONVERTIBLE METALLIC blue, new paint, good condition, $1400. 477-8289.

1967 SPRITE, TESTED, TUNED, exceptional. Inquiries invited. 477-8302.

'67 MG MIDGET, GOVERNMENT tested, radio, 3 tops, $1300. 592-3572.

MUST SELL 1969 TRIUMPH GT6 plus, 19,000 miles, Michelins. $2200 or best offer. 477-4723 after 5.

'60 ALPINE, EXCELLENT BODY and motor, radio, tonneau, asking $500. 382-3630.

'68 MGB GT, WIRE WHEELS, radio. Offers. 478-2062.

1969 TRIUMPH GT 6 PLUS, LIKE new. 17,000 miles. $2300. 386-9954.

'67 MG MIDGET, 24,000 MILES, excellent condition. $1150. 385-0997.

151 FOREIGN IMPORT AND SPORTS CARS

1969 ROVER 2000 TC

one-owner car, immaculate throughout with only 22,583 miles. Has heated rear window, custom headrests. Yellow exterior with black leather interior. An excellent buy at
ONLY $2995

TRADES WELCOME

BRIAN HOLLEY MOTORS

VOLVO—FIAT

3319 Douglas at Cloverdale
Phone 384-1161

LADY'S CAR
'64 Sunbeam Alpine GT hardtop convertible. With tonneau cover, radio. Seldom will you find a car of this year in such immaculate and mechanically excellent condition. You must see it to believe it. Private. 385-4665.

TRANSFERRED MUST SELL 1962 MG Midget. Completely rebuilt fibreglass hardtop, new tires, radio, only $700. Must be seen to be appreciated. 652-2284.

1968 DUNE BUGGY, V-8 WITH 4-barrel carburetor, tandem transmission, locked rear end with dual wheels, in excellent condition, tested. Licensed. 384-4718.

'66 MGB, EXCELLENT CONDItion, new paint: Good rubber. Radio, $1400 or swap for Volkswagen worth $400 plus cash. 385-1939 after 6.

1964 MG MIDGET, RADIO, radial tires. Tonneau cover, perfect running condition. $795. 383-2132.

154 TRUCKS AND BUSES

ENSIGN
CHRYSLER PLYMOUTH
FARGO
TRUCK CENTRE
YATES AT COOK

XXXXXXXXXXXX

SALE PRICE
1971 FARGO D100, ½-ton sport pick-up long box, de luxe two-tone paint. Stock No. 4862.
BRAND NEW $3180
$92 down, $92 month
(48 months on approved credit)

XXXXXXXXXXXX

1971 FARGO B100 Tradesman van. Dual bucket seats. Stock No. 4857.
BRAND NEW $3200
$93 down, $93 per month
(48 months on approved credit)

Call ED JOHNSON
ENSIGN
CHRYSLER PLYMOUTH
386-2411

FOR FORD TRUCKS
—Lights—
—Econolines—
—Mediums and Heavies—
—See—
Victoria's Truck
SALES LEADERS
Where volume sales
SAVE YOU MORE

PETER POLLEN FORD
1060 Yates 384-1184

COST PRICE SALE PLUS 10% CLOSING OUT
'68 Chev 1-T; '65 Willys 4x4; '63 Ford wrecker; '63 Ford 1-T, baby duals; '63 Ford C800 dump; '59 Ford C600 dump; '59 Kenworth tractor; '68 Ford ¾-T, 4-speed, 38,000 miles, $1850.
Island Used Cars and Trucks
854 Pandora 383-3933

70 GMC ¾-TON STYLERIDE, 65 GM Panel, 68 GMC Carryall, 1965 Merc ½-ton, 68 Fargo 4-wheel drive, 63 I.H.C. Panel, 63 Chev ½-ton, 69 Wagoneer 4-wheel Drive. VICTORIA JEEP. Hillside at Rock Bay.

1954 DODGE PANEL, REBUILT motor, needs rear seal, good camping vehicle. Tested. $225. 2655 James Island Road, Saanichton.

1969 VF 190 TANDEM, 10 YARD dump. 1956 Ford 16-ft. van. 1957 GMC 15-ft. flatdeck, 16-ton Brandford hoist and sub frame. Mon. to Fri. 628 Discovery St. 383-6861.

1-TON WINDOW PANEL
Long wheel base, raised roof, '64 GMC. Completely overhauled at cost of $2,400 and rigged as camper. Sell for $1,745. 478-2817.

BRAND NEW DATSUN 1-TON pickup, full equipped, $2,250.
McCALLUM MOTORS LTD.
1101 YATES ST. 386-6168

WELL-CARED-FOR 1970 DATSUN 1600 pickup. Heavy duty bumper, used only as passenger vehicle. 479-2810.

1952 FORD SEDAN DELIVERY, V-8 flathead truck. Good reliable transportation. Licensed. Safety checked. Phone 383-2862 evenings.

1964 INTERNATIONAL TRUCK 1600, 3-4 ton, 2-speed axle, reinforced frame, with hoist and box. Deal for late model car. 478-4362.

1963 ECONOLINE, 101 H.P. Good condition. Owner leaving country. New tires, tune up, front end rebuilt. $795. 382-5502.

1959 CHEV HALF-TON, RUNS well, $300. Phone 385-4762 after 6 p.m.

1970 FORD F-100, 302 V-8 STANdard transmission, excellent condition. 656-2357.

WALK-IN VAN, 1962 CHEV. ½-ton. Good mechanical condition. 477-3355.

'69 FORD ECONOLINE 100, BIG 6 standard. Real clean. Trade accepted. 592-3952.

1958 GMC ¾-TON, PLYWOOD canopy, heavy duty bumper, radio, $400. 385-1930.

'58 FARGO PABEL, CAMPerized, excellent condition. 598-3402.

1965 LAND ROVER, FOR SALE or swap for dune buggy. 478-7192 weekends only.

'58 CHEV PICKUP, RUNS very well. $350. 478-2415.

1950 CHEVY ½-TON. $100. 2333 Bel Air St., Langford.

1957 DODGE PICKUP, $175, 479-3349.

'68 FORD 600 CAB-OVER, $4,000. 18' enclosed van. 386-0286

'62 VOLKSWAGEN, 9 PASSENger, well priced. 384-0200.

'57 FARGO PICKUP, $175. 656-4305.

1957 CHEV ½-TON 6 STANDARD. Good shape. 598-3215.

154 TRUCKS AND BUSES

XXXXXXXXXXXXX
XXXXXXXXXXXXX
XXXXXXXXXXXXX
XXX
XXX
XXX CORNELL
XXX "CHEVROLET
XXX COUNTRY"
XXX
XXX
XXXXXXXXXXXXX
XXXXXXXXXXXXX
XXXXXXXXXXXXX

"PUTTING YOU FIRST
KEEPS US FIRST"

Over 50 brand new CHEVY TRUCKS to go now!!

$AVE UP TO $800

½ — ¾ — 1-ton
—PICKUPS
—VANS
—SPORT VANS
—BLAZERS
—SUBURBANS
—CAB and CHASSIS
—4 WHEEL DRIVES

EXAMPLES!!!
Stock No. 197
CHEVY ¾-ton pickup V-8, heavy duty springs, camper mirrors, large tires underseal.
NEW PRICE $4279
NOW $3568
SAVE $711

Stock No. 345
CHEVY ½-ton 4-wheel drive, gauges, 350 V-8, automatic transmission, camper mirrors, power steering, heavy duty springs, free-wheeling hubs, tow hooks, big tires, underseal.
NEW PRICE $5317
NOW $4481
SAVE $836

Stock No. 176
CHEVY ½-ton van, gauges, automatic transmission, auxiliary seat, underseal, big tires, vision package, (glass all around).
NEW PRICE $4296
NOW $3775
SAVE $521

Stock No. 451
CHEVY ½-ton pickup guages, stabilizer bar, underseal, big tires, heavy duty rear springs.
NEW PRICE $3655
NOW $3055
SAVE $600

Stock No. 241
CHEVY Blazer 4-wheel drive, guages, 350, V-8, automatic transmission, power steering, radio, special mirrors, custom trim package, free-wheeling hubs. Auxiliary top, rear seat, large tires.
NEW PRICE $5875
NOW $5160
SAVE $715

Stock No. 156
CHEVY 1-ton chassis and cab V-8, 4-speed, large mirrors, 11,000 lb. rear axle, heavy duty radiator, underseal, 10-ply rear dual tires.
NEW PRICE $5079
NOW $4270
SAVE $809

Stock No. 543
CHEVY ½-suburban 350, V-8, automatic transmission, camper mirrors, heavy duty springs, underseal, rear seat, positraction, tinted glass, 6-ply tires.
NEW PRICE $5576
NOW $4760
SAVE $816

CORNELL
"CHEVROLET
COUNTRY"
3050 DOUGLAS STREET
(Opp. Mayfair)
385-3777 — 'til 9 p.m.

HIGH VALUE TRADES
65 INT. ½-ton panel with power winch $1095
59 AUSTIN Gipsy 4x4 panel $595
56 Willys, 4x4 pickup $695
58 PONTIAC sedan $67
67 1100lb ½-ton pickup, completely reconditioned, 4-speed trans, V-8 engine, 8-foot box steel canopy, new tires and brakes $1895
63 CHEV 2-ton, steel 14' deck with stake sides $1795
Trades accepted — I.H. Financing
INTERNATIONAL HARVESTER
517 Herald St. 388-5508

1971 FORD ½-ton
Long Box
V-8, 4-speed, floor shift
PLIMLEY, Ph. 382-9121
On Yates

1969 ECONOLINE VAN 300, LONG wheel base. Excellent condition. 384-6463.

158 TIRES

COMPLETE RANGE
OF
MICHELIN
"X"
TIRES

Sizes to fit from Minis thru Cadillacs.

Also all sizes of truck tires available.

See them at your Victoria Michelin headquarters.

D & D TIRE
1620 Blanshard St.

FIVE 5.60X13 ALMOST NEW $12 each, $54 set; two 6.50x13 studded winter $12 each. Four worn 650x13, offers. 478-5630.

160 PARTS, ACCESSORIES

OUR NEW LOCATION
2150 Blanshard Street
Your Car's "Heart" is the BATTERY
For a Strong, Sure Start Every Time GET an "ACME"
LOWEST PRICES IN TOWN
Delivered and Installed
FRANCIS BATTERY & TIRES LTD.
Retreading Specialists

NOW IN STOCK, 1 SET 14X7 Ford slotted aluminum chrome wheels, $43.95 each. 1 set 14x6 Chev chrome aluminum 5-spoked mag wheels, $46.95 (above sets include lug nuts and hub covers). 1 set 15x6 Chev chrome reversed rims, $21.95 each. Other wheels available. Stan Thompson Auto Upholstery, corner Cook and Caledonia, 382-0761.

'66 MALIBU 283, HIGH PERformance. Mags, black diamond cut naugahyde interior, bucket seats, '57 Chev. 2-door hardtop, body. Lots of extras and chrome. 652-3243.

'55 PLYMOUTH 2-DOOR HARDtop, all tinted glass, radio, Hurst shift, V-8, not running, chromies. Parts or offers. 1960 Rambler wagon, automatic, $100. Haldin Motors, 384-6713.

RINGS, BEARINGS, GASKETS, exchange brake shoes, drum turning, pin fitting, valve seat machining.
CORDS PISTON RINGS
At 834 Johnson St. 383-0011

VOLKSWAGEN
USED PARTS
OVERSEAS GERMAN CAR CENTRE LTD.
388-6461

WANTED: 1 SET OF POLYglass tires, 2 model 'A' fenders, 1 axle, oxygen acetylene outfit. For sale: 283 $75, 4 barrel and manifold $50. 386-9603.

DEEP DISH E.T. MAGS, ONE piece, like new, $175. 8 track stereo plus tapes, $45. Parts for '51-'54 Consuls and '49-'52 Austins, cheap. 382-3974.

ATTENTION CAMPER OWNERS
Auxiliary gas tanks, tire mounts and bumpers. Oak Bay Texaco, 1990 Oak Bay Ave., 598-3411.

FOR SALE: 1959 DODGE 318 motor and trassmission, complete, 9,000 miles. Excellent condition. 386-1857.

230 C.I.D. TRUCK MOTOR FOR sale. A-1 condition for only $225, includes starter, radiator, etc. Call 383-3612.

WANTED: STEERING GEAR box for 1959 Anglia, in good condition. 385-0095.

WINDSHIELD FOR 1956-61 Zephyr, perfect condition, 16½ inches high. 382-7909.

REBUILT, AUTOMATIC TRANSmission, for 1962 Chrysler, complete. 384-3705.

WRECKING 1970 MUSTANG, 351 Cleveland, 4-speed posi, brown buckets, etc. 384-9094.

CAR-TOP TENT, SLEEPS 2, with attached car tent 6x6, $75. 598-4184.

'58 PONTIAC WAGON, 283 automatic, $100. '61 Pontiac 261 automatic, $100. 385-2265.

GOOD 289 FORD MOTOR 4-barrel, plus standard transmission. 384-0885.

WANTED: WINDSHIELD FOR 1964 Austin Healey Sprite. 384-7428.

WANTED: COMPLETE WINDshield and vent windows assembly for MGB. 592-4399.

1957 CHEV BODY WITH ALL parts for 283, $100. Phone Phil, 592-4738.

1966 CHEVY II 6-CYLINDER motor and standard transmission. 479-6742.

FIBERGLASS FLARED FENder's for Volkswagen. 478-2837.

1964 CHEVY II FOR PARTS. Good 194 motor. 479-2183.

1960 RENAULT, COMPLETE for parts, $15. 479-1903.

METALFLAKE DUNE BUGGY with 1500 motor, offers. 382-4828.

CHEV POWERGLIDE TRANSmission. $40. 652-2801.

1950 AUSTIN A 40 FOR PARTS. 477-4926.

'56 OLDS, PARTS OR WHOLE. Cheap. 386-7653.

1962, 283 AND AUTOMATIC transmission, $100. 479-6626.

1964 VOLKSWAGEN 1500, TYPE 3 engine, $300. 382-8067.

365 H.P., 327, 1 YEAR OLD. Best offer. 745-3416.

1967 CHEV 283, LOW MILEAGE. $145 or offers. 479-3826.

4 CHROME REVERSE WHEELS fits Darts, Valiants. 479-2039.

162 AUTO REPAIRS, SERVICE AND TOWING

VOLKSWAGEN
OVERSEAS GERMAN CAR CENTRE LTD.
Factory-Trained Mechanics
507 Ellice St. 388-6461

VOLKSWAGEN PARTS
And Repairs
Available at
BAVARIAN AUTO LTD.
Gov't and Herald 386-1515

YOUR SCRAPPED CAR hauled away. Reasonable rates. $2 charge for cars brought to our yard. 2015 Millstream Rd., 478-6212.

TRANSWILL AUTOMATIC transmission specialists. 384-2851. Rebuilt auto transmissions from $69.95. Tuneups from $11.95.

LICENCED EUROPEAN AUTO mechanic. Fast, accurate, reasonable. 384-6606.

166 CARS AND TRUCKS WANTED

DOUGLAS VOLKSWAGEN LTD.
Trade up or down
or
Buy outright
!!INSTANT CASH!!
Wanted late model imports and all model Volkswagens. Phone Ted or Chris. 9 a.m. till 9 p.m. 388-5466.

CASH
For Good Clean Cars
HORWOOD MOTORS
810 Johnson

INSTANT CASH FOR
Sports Cars and Imports
BRIAN HOLLEY MOTORS
3319 Douglas — 384-1161

SEDAN, MUST HAVE THE FOLlowing: low mileage, bucket seats, power steering and brakes, automatic drive. Victoria Press Box 378.

WANTED: LOW MILEAGE Ford 250 automatic camper special. 642-3428.

WANTED: 1969, '70 OR '71 Chev. Impala or equal. Cash. 477-3405.

166 CARS AND TRUCKS WANTED

CASH
for your
CAR
CALL KEN
386-6131
anytime
at
SUBURBAN

Good, Clean
CARS AND TRUCKS
WANTED
Cash in 5 Minutes
— PLIMLEY —
1010 Yates St.

SELLING
CASH OR CONSIGN
ART'S CARS — 383-8302

WANTED: WILLYS JEEP, RUNning order. 384-3308.

1969 CHEVELLE OR BEAUMONT 307 hardtop. 384-2574 evenings.

168 CAMPERS, TRAILERS AND MOTOR HOMES

24'
TERRY TRAVEL
TRAILER

The last one available for the season.
—11 cu. ft. fridge with separate freezer compartment.
—Ducted heat with blower.
—Twin beds with separate room.
—Large bathroom with shower.
—Spring filled divans.

CSA-APPROVED
—FULL PRICE—
$5475

Terms can be arranged

MULLINS MARINE SALES LTD.
(TRAILER DIVISION
925 Yates or
entrance from
VIEW STREET.
382-1928 382-4515

HEY GUYS!!

There's a new Sweetheart in town — come and see her this week — her name is TRAVELAIRE and her statistics are 20'x8'x7'6" and with measurements like this and her own Tandem Wheels you will be proud to take her home to Mother.

COASTLINE TRAILER CENTRE
(Victoria) Ltd.
642 Burnside Rd. 388-6021
Your Travelaire and Holidaire Dealer

SEAGULL AND
CAVEMAN CAMPERS
PROWLER TRAILERS
DIVISION OF DOMINION MOTORS LTD.
—TRAILERS

'67 19' SCAMPER. Shower and toilet, 110V propane fridge, stove and oven, blower fan, large furnace $2595

'70 22' TRAVELAIRE, toilet and shower, propane and electric fridge, 15,000 BTU furnace with blower, eye level oven and on tandems $4195

'70 24' PROWLER. 4-Burner stove and oven, blower fan, bathtub, toilet, large 2-way fridge, twin beds. Also sleeps 6, and on tandems $4495

Campers bought for cash or consign
1812 Douglas St. 385-5012

NNNNNNNNNNNN

THE
NOMAD
is arriving
next week
at
COASTLINE
TRAILER
CENTRE
LTD.

NNNNNNNNNNNN

RAN DELL

11' CAMPER — side entrance; pressure water, gas electric fridge; double sink; toilet; furnace; oven $2650

8½' CAMPER — rear side dinette $1655

15' TRAILER. Toilet model sleeps 4 $2160

DOGWOOD TRAILER SALES
PARTS — PROPANE
RENTALS
Ran Dell TRAILERS and CAMPERS, 478-6841

— RENT —
A MOTOR HOME

Sleeps 6, self-contained, off season rates available.
BOOK NOW
PURVIS FLACK TRAILER SALES LTD.
1915 Quadra, across from the Curling Rink
Phone 388-9188 382-4611

FENNELL'S
TRAILER SUPPLIES

Parts — Propane — Repairs
GALAXIE CAMPERS

Open 7 days a week
6459 Pat Bay Hwy. 652-2511

EMPEROR, EMPRESS, SKYLARK
Motor homes, trailers, and campers by HalCo, using Dodge and Ford chassis; from $10,995 to Super de luxe $16,395
Jackson's Goldstream Estates
974 Goldstream Ave. Hwy. 1-A

8-FOOT FOLD-DOWN HOMEmade trailer with propane stove, and lamp, $600; also trailer hitch to VW 1500 (1962-69), $20. Phone 383-0400.

FOR RENT: TENT TRAILER with mattresses, $25 a week. 592-1864.

17' TRAILER, PROPANE STOVE, sink, icebox. Good condition, $750. 477-3354.

13' KENSKILL HOUSE TRAILER. Good condition. Phone 386-0096.

TENT TRAILER, TIP-TOP shape, spare tire, $280. 592-0016.

CUSTOM MADE TENT TRAILER on 16' frame, $450. 478-2510.

168 CAMPERS, TRAILERS AND MOTOR HOMES

S. J. PEDEN LTD.
YOUR
VANGUARD DEALER

VANGUARD
SUMMER SPECIAL
Buy a fully equipped 11-ft. Vanguard (model P 112 FSC) and SAVE $300. This unit comes complete with shower, hot water, monomatic toilet, 3-way fridge, oven, heater and popular fibreglass roof. Buy now at a year-end price.

Our full line of Vanguard campers trailers and mini motorhomes are on display now. You are invited to come in and inspect the renowned Vanguard quality.

USED UNIT SPECIALS

TRUCK AND CAMPER
1970 Ford ¾-ton, fully equipped with '71 8'6" Vanguard fibreglass roof camper heater and gas fridge, like new, demonstrator $6095

BOAT
19' cruiser, fibreglassed Brandy-mayr twin 50 H.P. Mercury motors. Tandem axle trailer and power winch $4750

8'6" Vanguard, fridge, heater, jacks, very clean $1695
8' Vanguard lowboy, 3 jacks $895
8' Galaxie, full floor canopy $450
8' — 36" high canopy with windows $350

BUILDING?
All materials in stock to build your own camper or trailer. Let us save you $$$ on all your building needs.

NOW OPEN WED., THURS. AND FRI.
NIGHTS TIL 9:00

S. J. PEDEN LTD.
2855 Quesnel St. 386-3464

SECURITY CAMPERS
WINNEBAGO MOTOR HOMES
MORRIS
TRAILERS AND CAMPERS
2936 Douglas at Burnside 385-2332

CAR AND TRAILER UNIT, 17-foot Shasta, 1969, self-contained with many extras, like new. Buick Skylark, 1967, 2-door hardtop. All 1-owner. $5,500. 382-8935.

20' FULLY SELF-CONTAINED Aristocrat Tandem axle trailer, Easylift hitch, sway control, excellent condition. $2400. Why pay more? 598-2449.

WANTED TO RENT
Late

VACATION GUIDE

USE THIS HELPFUL GUIDE TO PLAN YOUR

FUN-FILLED CENTENNIAL VACATION

MILEAGE
(Approximate)

FROM VICTORIA TO:

Salt Spring (30 minutes by ferry from Swartz Bay)	
Malahat	15
Sidney	18
Sooke	21
Mill Bay	27
Shawnigan Lake	28
Cowichan Bay	34
Duncan and Maple Bay Thetis Island (car ferry from Chemainus)	38
Lake Cowichan	54
Nanaimo	69
Cedar - Yellow Point	56
Ladysmith	54
Parksville	91
Northwest Bay	90
Port Alberni	120
Qualicum Beach	99
Qualicum Bay	109
Bowser	111
Fanny Bay	119
Royston	130
Courtenay	136
Comox	140
Oyster River and Saratoga Beach	150
Shelter Bay	158
Campbell River	165
Gold River	200

VICTORIA

HUNTERS HOLIDAY RANCH
UNDER NEW MANAGEMENT
Your Pleasure is Our Business
Saddle Horses and Children's Ponies
Parties — Fairs — Picnics
Company and Picnic Facilities
Reg. Stallion Service, Horses, Ponies Stock Trained, Sold, Traded
374 Spartan 479-2092

MINI EXPRESS
RIDE ON AN AUTHENTIC MINIATURE STEAM TRAIN—ONLY 25c
Mattick's Farm
Cordova Bay

WEIR'S BEACH
15 Miles from Victoria

WEIR'S BEACH RESORT
Complete Trailer Hookups
— CABINS —
CAMPING FACILITIES
Hot showers, heated pool. Day picnic area. Fishing and Boating
Recreation Hall
Joyce and Gerry Ham
New Owners
5191 William Head Road
RR1, Victoria 478-3323

SOOKE
21 Miles West of Victoria

SUNNY SHORES RESORT AND MARINA
Beautiful waterfront location, cabins, duplexes, trailers and tenting, picnics, pool, store, laundromat, boat rentals. Charter service. Two ramps. Boat and tackle rentals. Tackle shop, gas, bait, ice. 18 Miles West of Victoria on Highway 14, 3 miles before Sooke.
5621 Sooke Road
642-5731
Hosts — Keith and Dot Kaye

BAMFIELD
West Coast of Vancouver Island

AGUILAR HOUSE
Enjoy the serenity of an unspoiled fishing village. Hiking, boating, fishing, swimming, ocean beaches, etc. Paradise for artists, photographers and nature lovers. Headquarters for hikers on the West Coast Trail. Lodge and housekeeping units. Open June 1 to Sept. 30. Bruce and Pauline Scott. Phone 728-3323.

MILL BAY
27 Miles from Victoria

SHORE ACRES MARINA AND TRAILER PARK
Boat ramp, boat rentals, fishing, moorage, camping, propane, gasoline. Laundromat, recreation hall. Hot showers — flush toilets
KEITH AND ROSEMARY FROWD
743-2371

SHAWNIGAN LAKE
28 Miles from Victoria

— MOUNTAIN VIEW — RESORT
—Self-contained cottages
—3-point trailer spaces
—Safe, sandy beach
— RESERVE NOW —
743-2044
P.O. 82 Shawnigan Lake

SHAWNIGAN LAKE
28 miles from Victoria

MASON'S LAKE RIDGE CAMP GROUNDS
Renfrew Rd., Shawnigan Lake
A new campsite with modern facilities, with hot showers, close to lake and store.
Phone 743-2144
The Campsite With a View of Shawnigan Lake

SHAWNAIRE RESORT
Vancouver Island's Ideal Family Vacation Spot
—Modern furnished beachfront cabins and suites
—On a safe, sandy beach
—Swimming, water skiing, fishing, boat launching, wharfage.
—Free kayaks for children
RESERVE NOW—For an enjoyable holiday! Write P.O. BOX 103, Shawnigan Lake. Your hosts: Bernie, Mary and Carol Morris.
PHONE 743-2062

SALT SPRING ISLAND
30 Min. by Ferry from Swartz Bay. Frequent ferry service.

CEDAR BEACH RESORT
Salt Spring Island's Leading Resort
ON ST. MARY LAKE
Heated pool and sauna — one and 2-bedroom cottages — Free TV and boats—Supervised water skiing—Good fishing and nearby golfing—Safe sandy beach—Play area and shore—Saturday night dancing in beach house, fireside sing-songs—Charter boats available for deep-sea fishing — Clams and oysters nearby.
Frank and Jean Cunningham
R.R. 1, GANGES, 537-2205

CUSHEON LAKE RESORT
Go home fresh and relaxed from our 1 and 2-bedroom cottages nestled among the trees beside private sandy beaches on Cusheon Lake. Safe, warm swimming. Excellent trout fishing, free boats. Small boats and tackle for salt water fishing easily arranged.
"Nothing is far from us except a city." Isobel and Spencer Marr.
Reservations Call 537-2539; Box 418, Ganges.

BOOTH BAY RESORT
SALT SPRING ISLAND
All-electric 2 and 3-room units, fully equipped. 1,000 ft. of beach. Lots of clams and oysters. Golf course 1 mile. Recommended by B.C.A.A., C.A.A., A.A.A.
For September Reservations Write: Box 247, Ganges, B.C. Phone 537-5651. Your hosts, Phil and Elsie Knowles.

SALT SPRING ISLAND
30 Min. by Ferry from Swartz Bay Frequent ferry service

HARBOUR HOUSE HOTEL
R. R. 1, GANGES
"YEAR ROUND RESORT OVERLOOKING GANGES HARBOUR"
Spacious grounds include swimming pool, tennis court, boating, picnics, and fishing trips arranged for. Heated rooms and sleeping cottages. Fully appointed dining room, famous for our home-cooked meals. Excellent 9-hole golf course nearby.
Reserve now for an American or European Plan Holiday
Write or Phone
Phyl and Tuppy Agar
GANGES, BOX 99
PHONE 537-2133
Frequent ferries from Swartz Bay Tsawwassen and Crofton

SHADY WILLOWS RESORT AND TRAILER PARK
TRIPP ROAD, GANGES
537-2956
On beautiful St. Mary's Lake. Superb bass and trout fishing. Modern electric housekeeping cottages. Trailer and camping sites. Modern rest rooms, showers. Safe swimming, boat rentals, clams, oysters, and golf nearby.

ST. MARY LAKE RESORT
Two-bedroom family cabins, fully modern, everything supplied. Good fishing, beautiful beach safe for children on lovely St. Mary Lake. Secluded setting amid arbutus and fir trees.
The Javorskis
Daily and Weekly Rates
R.R. 1, Ganges, B.C. 537-2832

DUNCAN
36 Miles from Victoria

KELVIN CREEK RANCH
(Five Miles South of Duncan)
CHILDREN ONLY
JULY and AUGUST
Reservations now being taken for young guests. Fully-supervised program of riding, swimming, hiking, etc., for boys 8-12 and girls 8-14.
Jack and Mollie Archer
Cowichan Station 746-6205

RIVERSIDE AUTO COURT LTD.
24 all-electric housekeeping units. Half mile south of Duncan on the Cowichan River. Complete trailer hookups, camping, washrooms.
— HEATED SHOWERS —
ETHEL AND RAY JOHNSON
746-4352

LAKE COWICHAN
54 Miles from Victoria

CASTAWAY RESORT
RESERVE EARLY
Children are welcome. Reasonable rates. Large self-contained family dwellings, each unit overlooking Lake Cowichan. Picnic sites, safe swimming for children, boat launching, skiing, fishing, tenting, trailer hookups, hot showers. "NO PETS, PLEASE."
BOX 229 — PHONE 749-6461

YELLOW POINT
56 Miles from Victoria

ZUIDERZEE CAMPSITES AND TRAILER PARK
Complete trailer hookups, tenting, picnic grounds, trout and bass fishing, boat rentals, cement launching ramp, swimming with Olympic height diving tower and slide. Children's wading pool, sandy beach, water skiing and games. Groceries, lamp and marine gas. Exceptionally beautiful view across Quesnel Lake. On Yellow Point Road. 753-8809.

SPEND YOUR HOLIDAYS AT ABC RESORT
ON THE SUNNY SHORES OF BEAUTIFUL YELLOW POINT
Complete dining facilities in the ultra-modern LONAIRE Lodge. Safe children's play area, pool. Excellent fishing, clams, oysters at your doorstep, cabins, camping and trailer spaces.
Plan your centennial holiday on the Island at ABC Resort.
R.R. 1, Ladysmith 245-4257

PARKSVILLE
91 Miles from Victoria

GEORGIA VIEW BEACH FRONTAGE
Enjoy your vacation at the seaside
NOW!
Magnificent View
Expansive Sand Beach
(Safe for Children)
Shaded, Natural Setting
Games and Parking Area
RIDING AND BOAT MOORING LAUNCHING FACILITIES NEARBY
COTTAGES
Trailer, camper, tenting facilities. For information and reservations write or phone the manager.
GEORGIA VIEW RESORT
270 Dogwood St.,
R.R No. 1, Parksville, B.C.
Phone 248-3241

PARK SANDS
Telephone 248-3171
Box 179, Parksville
De luxe cottages on the beach—all village facilities at the entrance. Off-season rates. Reservations accepted for July, August from $100 week. Trailer park, full hookups. Satisfaction assured.

VACATION IN THE SUN

PARKSVILLE
91 Miles from Victoria

DON'T BE DISAPPOINTED
RESERVE EARLY FOR CENTENNIAL YEAR
"THE HOTEL WITH A BEACH FOR A DOORSTEP"
ISLAND HALL HOTEL
PARKSVILLE, B.C.
There is so much at Island Hall to make it the favorite resort of many people. Situated on one of the most beautiful white, sandy beaches in well-known resort village on main Island Highway. Ideal place for summer vacations, weekends, or just any relaxing holiday.
—INDOOR HEATED SWIMMING POOL
—HOT TURBULENT POOL
—SAUNA BATH
—EXERCISE ROOM
—SHUFFLE BOARD
—TENNIS
—BILLIARDS, ETC.
—ANTIQUES AND GIFTS
So rain or shine, fair weather or foul — there is something to do.
FOR INFORMATION AND RESERVATIONS WRITE OR PHONE
MRS. MARY SUTHERLAND
OWNER-MANAGER
PHONE 248-3225

PARADISE BEACH RESORT
Modern cottages and trailers on beautiful Parksville Bay. Large grassy playground with sports facilities, swings, sandboxes, etc. Spacious tree-shaded tenting and trailer grounds with hook-ups. Clean wash rooms and showers, kitchen dish washing. Located in Parksville. Families welcome. No dogs, please. We also have 4 trailers we rent on grounds at lower rates. Norman and Lavina Vance. 248-6612.

GRAYCREST RESORT
ON THE SEA
11 beach cottages, twelve acres of secluded woodland. Sandy swimming beach. One, two and three-bedroom housekeeping cottages. Picture windows. Excellent fishing.
R.R 1, PARKSVILLE 248-6513

FRENCH CREEK RESORT
—Campsite and Trailer Park
—Showers, Restaurant, Store
—Boat and Tackle Rentals
PARKSVILLE
248-9948

QUALICUM BEACH
99 Miles from Victoria

DASHWOOD HOLIDAY CAMP
Trailers, tenting, tent cabins. Heated pool, recreation hall, TV, etc. Write for free brochure. R.R. No. 1, Qualicum.

QUALICUM BAY
109 Miles from Victoria

CASA DEL MAR MOTEL AND RESORT
QUALICUM BAY, B.C.
7 Housekeeping Units
—ON THE BEACH—
Good fishing, boats available, complete dining facilities.
YOUR HOSTS
EVA AND DON RICHARDSON
757-8421

MIRACLE BEACH
13 Miles north of Courtenay

MIRACLE BEACH RESORT
Clean, completely equipped cabins. Full trailer hookups — right on the beach! Hot showers, flush toilets. 80 lovely campsites to choose from. Terrific fishing for Dad; shady loafing for Mom; on Vancouver Island's safest white sandy beach.
Ann and Bill LeChasseur
R.R.1 Black Creek 337-5171

SARATOGA BEACH
14 Miles north of Courtenay

DICK AND DI'S CAMP GROUNDS
FISHING GUIDE AND TOURS
—Electrical Hookups for Trailers
—40 Campsites—Park Setting
—Safe Play Area, Swings
—Hot Showers, Flush Toilets
—Ice and Freezing
—Close Access to Sandy Beach
337-5040

OYSTER RIVER COTTAGES
One and two-bedroom housekeeping cottages — electric ranges, fridges and heating. Also 20-space campground. Spacious grounds, sandy beach, excellent fishing.
Alice and Bill Henderson
R.R. 1, Campbell River 337-5170

CLASSIFIED ADS PUT MORE SUNSHINE IN YOUR LIFE
GET READY CASH BY SELLING THE ARTICLES YOU NO LONGER NEED
PHONE 386-2121

---

169 MOBILE HOMES AND PARKS

GLENKEY MOBILE HOMES
"Your key to better living"
—NOW IN STOCK—
66'x12' Glendale 3 bedrooms
66'x12' Montrose 3 bedrooms
65'x12' Teds Home 3 bedrooms
65'x12' Crestwood 3 bedrooms
61'x12' Glendale 3 bedrooms
60'x12' Tuxedo Manor 3 bedrooms
60'x12' Elmonte 3 bedrooms
60'x12' Crestwood 2 bedrooms
56'x12' Glendale 3 bedrooms
56'x12' Crestwood 2 bedrooms
56'x12' Tuxedo Manor 2 bedrooms
Plus many, many more to choose from in 1, 2 or 3 bedrooms.
All Glenkey Homes are fully furnished, delivered and completely set up.
NOTICE
We now have space for your new home just 2 miles from City Centre at our new Craigflower Road development. Now is the time to pick out your new home as this is a prime location and spaces are going fast.
SEE US NOW!
at
GLENKEY MOBILE HOMES LTD.
2745 Douglas St.
at Hillside
For information call:
Don Delaney 385-2491
Maurice Ebel 385-2492

BOB'S TRAILER SALES
ARISTOCRATS
MEET ALL Federal safety features
Check the camper safety vent — meets all fire marshal tests.
CAMPERS and TRAILERS in stock. Clearing all used units.
12'-56'; 12'-60'; 12'-64'
2 and 3-bedroom
MOBILE HOMES
Doubles—24'-44'
24'-60'; 12'-48'; 12'-50'
as new units
Set up in our park
LOW DOWN PAYMENT
Office 386-3623 Home 478-4979

TRIANGLE HOMES LTD.
"VETERANS"
Sidney and North Saanich
"MARINER"
VLA and NHA Approved
FOR PRIVATE PROPERTY
880 sq. ft. to 1144 sq. ft.
2, 3, and 4-bedroom
Also GOOD SELECTION of 12 WIDE — 2 and 3-bedroom
OFFICE 478-1774 HOME 656-4361

FOR SALE: 2-YEAR-OLD 50X12 mobile home. Located Prince George, B.C. Will sell for cash. Trade on a house, accept a car or? 592-1558 after 6 p.m.

1969, 12X60 GENERAL, 2 BEDrooms, utility room, on private lot in Langford, 2517 Florence Lake Road. Unfurnished. $8,900. 478-7193.

MUST SELL 1967 12'X60' PARKwood, 2 bedrooms, furnished, washing machine, offers considered. 478-5477.

MUST SACRIFICE 1970, 12X60, 2-bedroom Tudor Manor, 8x18 utility room and spare bedroom, unfurnished. 478-4723.

WELLS O WEARY TRAILER LODGE, waterfront, 5 miles west of Sooke on West Coast Rd., 385-3674, 642-5465.

OFFERS CONSIDERED. 1970 3 bedroom, 1½ baths. 60x12, furnished. Private space. 478-7006.

8X32, ONE BEDROOM MOBILE home, furnished, new carpet, on location. $2500. 478-5147.

1970 DOUBLE WIDE IN FAMILY park. $13,900 or nearest offer. 478-5161.

P AND R SALES LTD., USED mobile homes and trailers. 478-2722.

24 SHAMROCK SELF-CONtained trailer. 656-2357.

178 SUMMER RESORTS

RUSTIC COWICHAN LAKE Waterfront cottage in parklike setting. Fully furnished, except bedding, sleeps 5, private float, safe beach. $35.00 per week. Phone 749-3578 or Box 355, Lake Cowichan, B.C.

$40 3-ROOM UNIT CORDOVA Bay beach. Booking reservations now for July and August. Parkview Store, 4999 Cordova Bay Road.

5-ROOMED COTTAGE SHAWNigan Lake, July-Aug. Sleeps 8. Wharf and good swimming. $85 per week. 592-3676.

SHAWNIGAN LAKE, FURNished cabins, by week or month, small boat, $100 per week for 6. 112-743-2471.

MODERN FULLY EQUIPPED 2 bedroom cottages, Mill Bay waterfront, $75 weekly. T. A. Mitchell, 1653 Burton, Victoria.

QUALICUM BEACH: 7 ACRES waterfront home, $20 per day. Victoria Press, Box 397. Victoria, 382-8503.

MIRACLE BEACH WATERfront cottage. August and September, $50 a week. 652-2992.

181 TOURIST ACCOMMODATION

SUITES AVAILABLE BY DAY or week. Reasonable rates. Completely equipped. For more information phone Michelangelo, 383-8197 or 386-2812.

ROCCABELLA GUEST HOUSE — the home of "C'est si bon rotisserie." Rooms single $4 up. Breakfast. 385-9030. 777 Blanshard.

STRETCH YOUR HOLIDAY dollar. Bed and breakfast, double $8. 592-6731.

1 BEDROOM AND BACHELOR Fully furnished, daily, weekly and monthly. 592-9516, 477-4434.

181 TOURIST ACCOMMODATION

PRIVATE HOME, FRIENDLY kitchen, double $7, weekly $42. Close-in. 386-3995.

TOURIST ACCOMMODATION, BY day, week, or month. Meals optional. 598-1719.

185 CONVALESCENT AND REST HOMES

DE LUXE ACCOMMODATION IN VICTORIA REST HOMES
Ladies, gentlemen or couples. Nurse (24 hours). En-suite plumbing, Buzzer at beds, hydraulic bath lift, elevator, TV, excellent menu, tray service, level entrance. Reasonable rates. 385-6213 or 383-0395.

HIGH STANDING REST HOME in Victoria for lady who needs attention. Main floor. 1 private room, 1 semi. Nurse 24 hours a day. Excellent meals. Tray service. Reasonable rates. 384-1750.

EXCELLENT ALL ROUND CARE for elderly men and women. Large, bright rooms. Spacious grounds. View Manor Rest Home. 383-5840.

GRACIOUS ACCOMMODATIONS for ladies. Charming living and sun room, no stairs. Nutritious meals, kindly attention. Central. 384-0693.

ROOM AND BOARD FOR gentleman sunny, extra large home. Beachfront. Secluded. 658-8965.

LOVING CARE FOR MOTHER or Father. Call Mrs. Mack, 383-9315.
FAIRFIELD REST HOME

PRIVATE ROOM WITH BATH IF desired. Small rest home, meals and dining room. 386-6613.

SEMI-PRIVATE VACANCY FOR lady. Welfare case welcome. Victoria Press, Box 185.

VACANCY IN OAK BAY NEAR park and sea. Gentleman or lady. 598-4423.

190 ROOM and BOARD

THE GLENSHIEL HOTEL OFfers comfortable accommodation for retired guests. Reasonable rates includes 3 excellent meals, afternoon tea, elevator and full hotel services. Close to downtown and Beacon Hill Park. 383-4164.

VACANCY IN GUEST HOUSE for elderly people, main floor, $175 per month. Excellent meals. 383-1797.

ROOM AND BOARD FOR MEN, single or sharing. Excellent meals. Light laundry. TV room. 598-1719.

EXCELLENT ROOM AND board in de luxe home. Private room, $125. Semi-private, $100. 2317 Forbes Street.

WORKING LADY TO SHARE expenses. 2-Bedroom home. 592-7484.

PLEASANT HOME ATMOSphere, good room and board. 386-7681.

FREE ROOM AND BOARD FOR active retired man in guest house. 386-6903.

ROCKLAND AREA. DINING room, lounge, ladies and gents. 386-6903.

ROOM AND BOARD IN NICE home for older ladies. 382-9678 or 477-9678.

ROOM AND BOARD, MATURE person. 382-9678, 477-8723.

ROOM AND BOARD IN FAMILY home near Mayfair. 385-2113.

ROOM AND BOARD 382-8964.

ROOM AND BOARD, HOME privileges, men. 388-5077.

191 ROOM AND BOARD WANTED

COSY HOMELIKE BEDSITTING room, near sea for single lady. Victoria Press, Box 313.

193 ROOMS TO RENT

BIG SUNNY ROOM UPSTAIRS, partly furnished. Suit one or two working girls. Share separate kitchen and bath. $52. 2726 Prior. 383-4412 evenings.

HARRIS GREEN APT.
Clean room, $15 week, parking, laundry, community kitchen, downtown at 921 Pandora. 385-9090.

FAIRFIELD NEAR COOK, 2 clean, furnished rooms. Available immediately. Each $50 monthly. Phone after 6 p.m., 385-3705.

ATTRACTIVE ROOM, ONE block off Oak Bay Ave. Use of kitchen. All utilities. Cablevision. Reasonable. 592-1179.

FURNISHED ROOM, $50. KITchen, laundry privileges and general use of house. Ladies only. 384-8356.

SLEEPING ROOM WITH PRIvate bathroom. Light, laundry, T.V. Close to new Vocational School. $50. 479-6791.

CLEAN FURNISHED ROOM. Jubilee area, men, cablevision. 592-6615.

SHELBOURNE AREA. SLEEPing room for man, $10 week. 382-1847.

LARGE SLEEPING ROOM WITH kitchen privileges. Rockland area. 383-5310.

GOOD ACCOMMODATION. Large sunny room, meals optional. 313 Vancouver St.

NICE CLEAN FURNISHED room, for working man, Cook Street, $45. 386-0462.

NICE ROOM FOR GENT, SHARE TV and kitchen, $45 month. All found. 384-4524.

ROOM FOR RENT, LUXURY home, Shelbourne Street. Phone 477-2121.

ROOM FOR RENT FOR OLDER lady. Near Jubilee Hospital. $60 month. 384-0839.

FURNISHED ROOM IN PRIvate home, share kitchen facilities with business girl. $50. 384-3978.

SINGLE ROOMS $50, $65, 1303 Gladstone. 382-6728.

194 ROOMS WANTED

WANTED BY VERY QUIET, middle aged couple, all found housekeeping room or bachelor suite, in adult home, by October first. Please write Fred Simons, Suite 38, 10524-100 Avenue, Edmonton, Alberta.

197 HOUSEKEEPING ROOMS TO RENT

RITZ HOTEL
Stay downtown and save bus fare. Housekeeping rooms, small suites. Fully furnished
T.V. Lounge Elevator Service
710 Fort 383-1021

2 FURNISHED ROOMS SUITable for girls only. $45 each. Available July 1st. Share kitchen. Also 1 room for young man, $45. Phone 386-7728 or 592-7062, after 5:30 p.m.

SCOTT APARTMENTS
Extra-large LHK rooms for middle-aged or elderly tenants. Hot and cold water, gas ranges, cablevision all rooms. 2659 Douglas St. 382-1221.

NEWLY DECORATED BED-SITting room, close to town, community kitchen. Only lady wanting long-term residence. $45. 382-5664.

SINGLE AND DOUBLE ROOM, with community kitchen and laundry. Close to stores and bus. 388-4678.

538 — SMALL FURNISHED housekeeping room. Close in. 383-8437.

LIGHT HOUSEKEEPING ROOM, close to Jubilee Hospital and transportation. 1731 Fort.

CLEAN, BRIGHT LIGHT housekeeping room, $60. 2315 Wark St., 382-4943.

BRIGHT CLEAN ROOM, QUIET person. 598-3472 evenings and Sunday.

SHELBOURNE - McKENZIE Room, all found. Separate entrance. Suit gent. 477-1654.

FURNISHED LIGHT HOUSEkeeping room for quiet lady, non-smoker. 384-3018.

FAIRFIELD, FURNISHED 2 rooms and kitchenette, suit business or retired persons. 385-0195.

FORT-COOK AREA. FRIDGE, stove, sink, free cablevision and parking. 384-5920.

HOUSEKEEPING ROOM. 1255 Pandora, 383-9475.

SMALL ROOM, SINK, OLDER man only, $38. 383-0552.

TWO ROOMS, FRIDGE, LIGHT, furnished. $70. 382-9449.

ROOMS FOR RENT, MEN only. 1353 Pandora. 383-9859.

CLEAN, WARM, SEAVIEW, park; all found. Central. 382-0541.

197 HOUSEKEEPING ROOMS TO RENT

BED SITTING ROOM WITH kitchenette, frig and rangette, close to town — near Beacon Hill Park and Museum. Mature lady only. All found $60. 382-2694 evenings only please.

ONE AND TWO ROOMS, COLOR TV, cablevision, utilities included. $66 month. 478-3440, 386-9309, 384-4588.

HOUSEKEEPING ROOM FOR bachelor girl, close to town, wall to wall carpet, built-in cupboards, stove, fridge, hide-a-bed. 382-8375.

CLEAN COMFORTABLE ROOM available. $30 month. All found. 1010 Linden. Caretaker, 384-7504 after 5 p.m.

WELL FURNISHED ROOM KITchen, laundry, cablevision. $65. Close in. 3065 Washington. 386-3995.

FURNISHED BED-SITTING room and kitchenette. Downtown area. 385-3284.

CLEAN, COMFORTABLE UNIT, gas, fridge, private entrance. Men. 1016 Queens Avenue.

2 NICE ROOMS, BEDROOM AND kitchenette, on 1st floor, everything supplied. 385-3182.

FURNISHED ROOM, WALKING distance, kitchen, clean home. Girl. $45. 385-2829.

CLEAN ROOM. AUTOMATIC heat. Working woman. 2311 Dowler Place, 383-6675.

LARGE ROOM WITH KITCHENetic and balcony, quiet lady, $55. 386-7269.

FURNISHED HOUSEKEEPING room, fridge, share washer. 386-9103.

LARGE ROOM, LIGHT HOUSEkeeping, Fairfield, ladies preferred. 384-2949.

CLEAN, BRIGHT, ALL FOUND, fridge, shops, bus, park, sea. 383-9794.

AUGUST 1, ROOM WITH KITchenette, working lady, quiet, $70. 931 McClure.

DOUBLE ROOM. FULLY FURnished, ground floor. $55 all included. City centre. 385-4237.

2 FURNISHED ROOMS SUITable for girls, $45. Available immediately. 386-7728 or 592-7062.

MATURE LADIES, CLEAN large room, kitchenette, bus and shopping. 385-5060.

CLEAN FURNISHED ROOM with sink and fridge. Close in. $45. 479-2288.

LOVELY QUIET ROOM FOR lady. Central. 479-4353.

738 DISCOVERY ST. $50, MEN only. 388-5953.

1 ROOM, $45, BATTERY Street, near Beacon Hill, 477-2853.

199 HOUSEKEEPING ROOMS WANTED

RETIRED WIDOW WANTS TO rent quiet housekeeping room with kitchenette and electric range. Available July 31. 386-8643.

200 APARTMENTS TO RENT, UNFURNISHED

P. R. BROWN RENTALS
"The People to SEE ... P.R.B."
1-BEDROOM SUITES
$100—Craigmillar Lodge, 1210 Tattersal Dr. Ph. 383-9290.
$113—Rosewood Apartments, 2558 Quadra Street. Ph. 388-4838.
$115—Grant Heights Apts., 1265 Grant St. Ph. 384-7355 after 3 p.m.
$115—Sunridge Apts., 1244 Balmoral Rd. Ground floor. Ph. 383-5555.
$121—Royal Inglewood, 2100 Richmond Rd. Ph. 386-0687.
$125—Sunridge Apts., 1244 Balmoral Rd. All inclusive. Ph. 383-5555.
$125—Cherry Blossom Court, St. James and Oswego Street. Also bachelor, $112. Available August 1. Ph. 477-3623.
$128—Carolwood Apartments, 1381 Pandora Ave. Top floor. Ph. 382-1498.
$128—El Mirador Apts., 777 Cook Street. Ph. 385-2530.
$129—Royal Lynnwood Apts., 1310 Hillside Ave. Ph. 385-8454.
$132—Senator Apts., 1764 Oak Bay Ave. Ph. 385-5016.
$133—Oak View Manor, 3420 Quadra St. Ph. 388-6868. Also bachelor, $114.
$135—Burdett Manor. All inclusive. 1065 Burdett Ave.
$145—Ocean Villa Apts., Dallas Rd. and Olympia. Ph. 386-6908.
2-BEDROOM SUITES
$160—El Mirador Apts., 777 Cook Street. Ph. 385-2530.
$155—Cherry Blossom Court, St. James and Oswego Street. Available August 1. Ph. 477-3623.
$165—Villa Royale, 964 Heywood Ave. Ph. 383-9393.
$165—Oakview Manor, 3420 Quadra St. Ph. 388-6868.
P. R. BROWN AND SONS LIMITED
762 Fort Street 385-3435

THE CHALET
1465 Fort St.
Bach. $105, 1 BR. $121.
Cable, parking, heat incl.
Mrs. Burrows, 384-3688

CASA MARIA
1601 Jubilee Ave.
1 BR from $130
Cable, laundry, heat
Mr. Bergh 383-0766

LANSDOWNE VILLA
1414 Hillside Ave.
CONTROLLED RENTS
Maximum salary $5,080
2 BR. $127, heat incl.
Mr. Sioberg, Ste. 106 385-2520.

ASHTON OAKS
1145 Bay St.
1 BR $120, cable, parking heat, elec. incl.
Mrs. Bennett 384-7761.

D. F. HANLEY AGENCIES LTD.
MONTE CARLO
1030 PENDERGAST ST.
Quiet desirable location, near Beacon Hill Park, stores, bus and town. All the features in a new quality building.
1-bedroom suite $135-$138
bachelor suite, $115
Also 1-bedroom suite at Casa Montego Apts., furnished, $146. Call Res. Manager, 384-1044.
VANCOUVER VILLA
710 Vancouver, corner Collinson. Modern block, within 5-minute walk to town.
2-bedroom suite, $155.
Res. Manager, 388-9625
G. and O. Holdings, 598-4821

BRIGHT SELF-CONTAINED 3 room suite, stove and fridge, suit working woman. 442 Superior Street. Available July 15. $100. 384-2361.

ROYAL REEF APTS.
640 DALLAS RD.
Seaview bachelor suite, $115. 385-3839.

QUIET BACHELOR SUITE, close in. Mature lady. Reasonable. 1126 Richardson. 388-5803 or 592-6245.

MODERN 1-BEDROOM, LARGE sitting and den area, stove and fridge, free laundry, $105 a month. No children. 384-5473.

BIG 4-ROOM APARTMENT, close to stores. Electricity and water paid. Apt. 1, 909 Esquimalt Rd. $60 month.

LORRAINE APTS, 1125 HILLside. 1-bedroom de luxe suite. Cablevision, parking, heat, water included. $105. 382-8879.

TWIN HOLLY APTS., 476 LAMPson, 2 bedroom. Available Sept. 1st. 385-2269.

PANDORA-COOK, 1-BEDROOM suite and bachelor. No pets. 385-2536.

3 ROOM, SUITE IN UPSTAIRS duplex $110 month. 44 Lewis Street. 382-7457.

200 APARTMENTS TO RENT UNFURNISHED

THE GLENWOOD
206 Oswego
Close to sea, parks and town
Available Now
1-BR ste. with balcony $125
Res. Caretaker — 383-8508
or
Montreal Trust Co., 386-2111 L. 35

SIMPSONS SEARS AREA. 1 bedroom suite on quiet street. Large living room, kitchen and bathroom. Additional storage room. Private entrance, cablevision and utilities included. $120. Quiet working couple. No pets. 592-2237.

CARLYLE APARTMENTS
230 Oswego 385-3364, 477-4434
1 bedroom, 2nd flr $120
1 bedrm, 3rd flr $125
2 bedroom suite top flr $150
Cablevision, drapes, balcony, intercom, etc. Parliament Building area. Adults. No pets.

CAPTAIN COOK APTS.
1025 Sutlej 385-6012, 383-8766
Bachelor suite, 2nd flr. $110
2-BR suite, top floor $148
Cablevision, drapes, w-w carpet, intercom, etc. Beacon Hill and Fairfield area, shopping and bus around corner. Adults. No pets.

200 APARTMENTS TO RENT UNFURNISHED

OPEN FOR VIEWING
9-9 DAILY
VILLAGE MANOR
2056 OAK BAY AVE.
Extra large carpeted suite, elevator and controlled entrance. All utilities included. Resident manager, 592-1911.
1-Bedroom from $140
2-Bedroom from $170

WESTWOOD ARMS
1150 HILDA ST.
One only 2-bedroom suite, one 1-bedroom suite at reasonable rent. For particulars phone resident Manager, Reg. Kingsland, 384-2597.

BY JUBILEE HOSPITAL
$98 — Ground floor, carpeted, batchelor suite, in modern block. Free washer, dryer, cablevision. August 1st. 592-7734, 384-8126. Pemberton, Holmes Ltd.

BERWICK MANOR, MODERN 2-bedrooms, near sea, adults, $127.50. Available August 1. 40 Boyd. 385-4289.

200 APARTMENTS TO RENT UNFURNISHED

RITHET PLACE
500 Rithet St. 385-2559
Sea and Mountain Views
These de luxe suites contain:
—Quality wall-to-wall carpeting.
—Cushion floor kitchen and bath.
—Superior soundproofing (Concrete floors and double wall insulation).
—De luxe walnut kitchen cabinets.
—Feature wallpaper, china shelves.
1 bedroom from $125 to $145
Bachelor $112

AVAILABLE AUGUST 1, Modern 1-bedroom suite, including cablevision, washing facilities, parking, walking distance to town. $114. 384-6748.

UNIVERSITY - SHELBOURNE Plaza area; large one-bedroom suite, carpeted. Drapes, patio, controlled entrances. No pets. $125. 477-8968 or 592-3043.

IN ESQUIMALT, 3-ROOM PARtially furnished suite, light, water, heat supplied. Suitable for 1 or 2 persons. No pets. 383-8431.

LARGE 1-BEDROOM APARTment, Fort-Oak Bay Junction area, immediate occupancy. 478-4039.

200 APARTMENTS TO RENT UNFURNISHED

DARDANELLES
New Apt. Block
1445 Fort 386-0467
1-bedroom — $127-$130
2-bedroom — $155-$160
(child Welcome)
Wall-to-wall carpets and cablevision, drapes and parking.

PACIFIC SHORES
2181 HAULTAIN
Available now. Nice quiet location near bus and shops. Extra large rooms. 1 and 2-bedrm apartments, $115 to $139. Res. Caretaker, 592-6350 or Montreal Trust Co., 386-2111 (L-35)

DE LUXE 1 BEDROOM SUITE. Middlease couple preferred. No pets. 386-6488.

LARGE 1-BEDROOM SUITE, $125. Quiet adults. Lovely view. Stairs. 598-5701.

1-BEDROOM APARTMENT ON Rockland, $125. 383-5310, Jaguar Investments.

200 APARTMENTS TO RENT UNFURNISHED

GOODACRE TOWERS
350 and 360 DOUGLAS ST.
Directly opposite Goodacre Lake in beautiful Beacon Hill Park. Customary highrise amenities. Studios, 1 bedroom, and 2 bedrooms available for immediate occupancy. For further rental information phone 385-8111, 9 to 5.

CAIRN VILLA APARTMENTS
Brand new 1 and

200 APARTMENTS TO RENT, UNFURNISHED

BRAND NEW
"THE OAK BAY MALL"
2025 OAK BAY AVENUE

Centrally located to bus, shopping centre, UVic, Jubilee and leisure areas. Luxury apartment with bright de luxe suites.
FACILITIES AVAILABLE
BILLIARD ROOM
SAUNA ROOM
WORKSHOP
—High quality soundproofing; concrete floors.
—6" insulated double walls.
—Attractive wall-to-wall carpets, high density underlay.
—Quick, clean heat with thermostat.
—Free cablevision and storage.
—De luxe factory-made cabinets, colored automatic appliances.
—Feature wallpaper and chandelier.
—Generous living areas.
—Built-in China shelves.
—Cushion floors in kitchen and bathroom.
—Ceramic tiling, colored vanities.
—Fibreglass draperies—fireproof.
—Self-closing fire doors.
—Silent elevator
—Covered parking.
—Courteous, efficient managers—
—All suites include heat, cablevision, drapes, storage, parking.
2-BEDROOM $175
Mr. and Mrs. Piper
Suite 410, 598-3702

OAK BAY
BRAND NEW
WINCHESTER COURT
"The Building with the Courtyard."
—92 de luxe extra spacious suites.
—Quality wall-to-wall carpeting.
—Concrete floors, double walls.
—BILLIARD ROOM
—SAUNA ROOM
—WORKSHOP
—Walnut kitchen cabinets.
—Feature wallpaper, china shelves.
—Coloured appliances.
—Cushion floor kitchen and bath.
—Generous living area.
—All suites include heat, cablevision, drapes, storage, parking.
—Courteous resident managers.
1-BEDROOM $135
223-1063 Foul Bay Rd.
Call Mr. and Mrs. R. Bowlby
598-1790

"THE ROYAL RICHMOND"
JUBILEE AREA
FREE ELECTRICITY
Contains many outstanding features definitely making this building the best rental value in the area. These de luxe large suites contain:
—Cushion floor kitchen and bath.
—Superior sound proofing.
—De luxe walnut cabinets.
—Feature wallpaper, china shelves.
—Generous living areas.
—All suites include heat, cablevision, drapes, storage, free parking and free electricity.
—Courteous resident managers.
2 BEDROOM $170
Manager—Mr. Cummings, 383-2254, Suite 204 1720 Richmond.

PARK PACIFIC
APARTMENTS LTD.
For details and transportation to view all above suites, call Mr. Bowlby, Prop. Mgr. 598-1790.

LORD AND LADY SIMCOE
The Simcoes
"Victoria's
Prestige Address"
1 or 2 bedroom suites furnished or unfurnished.
Large heated pool in Delightful Garden Setting
Sauna's
Soundproofing
Wall-to-wall carpet
Free outdoor parking
Recreation room
Lounge
Cablevision
Controlled entrances
440 - 450 Simcoe St. 385-3111

COLONY PARK MANOR
1680 Poplar
UNIVERSITY DISTRICT
Compare these features. Colored appliances, carburators, wall-to-wall carpets, exceptional soundproofing, cablevision, heated indoor swimming and hydro-therapy pools and sauna. Games and hobby shop rooms.
1 and 2-bedroom suites available.
Res. Mgrs. (Mr. and Mrs. D. Bertrand).
477-1711

BEACH DRIVE — SPACIOUS 2-bedroom, dining room, nice view. $175.

Ailsa Mansion, 520 Cook St. — roomy 1 Bedrm, walking distance to town. $105.

1116 North Park — 1 Bedrm, share bathroom, immediate. $60.
MR. WEBB — 385-2481
Swinerton, Stewart Clark, Ltd.

WILLOWS BEACH AREA
$118 — 2565 Beach Drive, nice 1-bedroom suite — close to shopping centre and bus transportation — available August 1.

$65 — 1526 Pandora — warm studio suite, close to Jubilee Hospital, adults only.
PEMBERTON, HOLMES LTD.
384-8126

CARLTON TERRACE APARTments, Esquimalt. 914 Carlton Terrace. Sept. 1 occupancy. Sorry bachelor suites all rented. 1 bedroom suites from $135. 1 only 2 bedroom suite left with fireplace, $172. Other 2-bedroom suites from $149. Limited accommodation for children. Rental includes all services. Superior soundproofing. For viewing please phone 382-7598, 385-1954, 382-6823, 9-5.

CAMOSACK MANOR
1035 BELMONT AVE.
Victoria's finest high-rise apartment, located in the quiet Rockland area. Available shortly. 1 only, very large executive type, 1-bedroom corner suite, with unsurpassed views. For appointment to view please call Captain Duncan, 386-0191.

QUADRA VILLA
QUADRA AT TOPAZ
CHILDREN WELCOME
August 1, sundeck, patio, drapes, cablevision, laundry, parking, 2 bedrooms, $149. One available immediately. Res. Manager, suite 2854, 382-0722.

UNIVERSITY GARDEN HOMES, 2 and 3-bedroom townhouses, 1½ bathrooms, family room opening on to spacious lawns, sundeck and inner court, parking, heat, hot water, cablevision, drapes and appliances included. No pets. Rent $175 and $195. August 1st. 386-6235

CRESTWOOD APT.
Available July 1st, two 1-bedroom suites, close in, on bus line, free parking, cablevision and heat. $110 per month. Mature adults please. Phone Mrs. Shaw, 385-0967.

BACHELOR STE. $100. 1 BR Ste. $120 — De luxe suites. 1317 Hillside Ave. See Resident Manager Ste. 1. 384-3291. Western Homes Ltd. 382-9513.

$99 — LARGE SUNNY QUIET, close in Fairfield suite in older well built retirement block. V. Holmes, 384-8126. Pemberton, Holmes Ltd.

ESQUIMALT 1-BEDROOM apartment, newly decorated. Quiet adults. 614½ Nelson Street. 479-3554 after 2 p.m.

BEL AIR APARTMENTS, 235 Cook St., 1-bedroom suite, main floor. Adults. Available August 1. $110. 652-3201 or 386-8057.

AVAILABLE AUGUST 1, LARGE 1-bedroom suite, Esquimalt. Hot water heat, water, lights, fridge and stove. $110. Adults. 477-2622.

$110. 1-BEDROOM SUITE IN modern block. Controlled entrance, cablevision. Adults only. 382-3837. 250 Oswego.

3-ROOM SELF-CONTAINED suite, $95. Quadra at Hillside. 382-6745.

NICE 1-BEDROOM SUITE, close to Jubilee. No children. $110. 384-9183.

1-BEDROOM SUITE IN ESQUIMALT, $85 month, all utilities found. 383-0835.

1 BEDRIOOM SUITE, NEAR Beacon Hill Park, $105. 382-6853.

200 APARTMENTS TO RENT, UNFURNISHED

BROWN
BROS. ON
BLANSHARD
385-5771 ANYTIME

$85
AVON COURT
490 VANCOUVER ST.
Bachelor suite, walking distance to Beacon Hill Park and on bus line. July 1st.

$115
BOWKER MANOR
2233 BOWKER AVE.
OAK BAY
Large bright bachelor suite with wall-to-wall carpet, hydro included. July 1st.

$100
BENJAMIN APTS.
1711 DUCHESS ST.
One bedroom suite, close to stores, and transportation. July 1.

$165
DON QUADRA APTS
3244 QUADRA ST.
New building overlooking the city with beautiful panoramic views. Lovely carpets, electric kitchen. Laundry facilities on each floor. Near bus, stores, etc. Two bedrooms.

$135
HARBOUR VIEW MANOR
925 ESQUIMALT RD.
New building, excellent seaview, close to bus and stores, etc. One bedroom available July 1. Resident Manager.

$185
HIGHLANDER APTS.
2151 HAULTAIN ST.
We offer an unusual two bedroom suite. Exceptional in size and availability. Two fine bedrooms, large vanity bathroom. Quiet and interesting outlook. Vacant.

$105
HIGHLANDER APTS.
2151 HAULTAIN ST.
Beautiful location, near all facilities. Two bachelor suites available.

$105
LORD NELSON
1615 BELMONT AVE.
One bedroom suite, hardwood floors, range and fridge. Near bus and shops. Also two bedroom at $140.

$133
NELSON LODGE
1337 SAUNDERS ST.
Large one and two bedroom suite, carpets, drapes and coloured appliances. Two bedroom at $165. Also bachelor suite $110. Resident Manager.

$170
REDWOOD MANOR
430 CHESTER ST.
Quiet location, near bus, and stores. Lovely carpets, electric kitchen. Free laundry facilities. Two bedroom. Vacant.

$140
ROYAL COMMODORE
715 VANCOUVER ST.
Two-bedroom suite. Range and fridge. Hardwood floors. Walking distance to town July 1.

$125
ROYAL RAMADA
825 COOK ST.
One-bedroom suite. Hardwood floors. Close to shops and bus. Also two bedroom at $135. Vacant.

$115
REGENCY APTS
1975 LEE AVENUE
Spacious one-bedroom suite. Range and fridge. Close to bus and shops. Vacant. Also two bedroom at $135.

$135
SIERRA VILLA
547 NIAGARA ST.
Modern building with all the latest convenience. Near Parliament buildings and Dallas waterfront. One bedroom suite. Also two bedroom, $160. Bachelor suite. $115.

$135
SKYLINE GORGE APTS.
2025 Qu'APPELLE ST.
High location overlooking the beautiful Gorge waters, featuring lovely carpets, spacious dining rooms. Colored appliances, elevator, resident manager. Close to bus and stores, one bedroom from $135, also two bedroom at $165.

$105
TOLMIE APTS.
1006 TOLMIE AVE.
Bachelor suite, wall-to-wall carpets, close to stores and bus line. Vacant. Call us to view.

$100
933 ST. CHARLES ST.
One bedroom suite, gas range. Close to bus line. One child welcome. Sorry no pets. July 1.

$140
WOODRIDGE MANOR
2233 CADBORO BAY RD.
OAK BAY
Luxury one-bedroom suite. Lovely carpets, drapes, coloured appliances. Close to stores and bus line. A walk away from Willows Beach. Vacant.

$130
WYCLIFFE MANOR
1510 JUBILEE AVE.
One of the nicest buildings in city, near all conveniences. Lovely carpets, spacious rooms. Electric kitchen. One bedroom. Vacant.

BROWN BROS.
AGENCIES LTD.
385-8771 Anytime!

Free Transportation
Available
9 to 4 Weekdays

CHRISTIE POINT APT.
PORTAGE INLET
WATERFRONT
ESTATE SURROUNDINGS
NO THROUGH TRAFFIC
Available August 1. A good selection of 2-bedroom suites from $140. Rent includes heat, range, refrigerator, cablevision, living room drapes. Features outdoor pool, boat dock, workshop. 2951 CRAIGOWAN ROAD, 385-0644.
NO PETS

BURNSIDE GARDENS
3622 TILLICUM
2-BR.—$150
3-BR. Townhouse—$170
Close to schools, shopping, bus service. Large swimming pool. Children welcome. No pets.
384-0034 — 384-4365

FORT ELFORD APTS.
1410 ELFORD ST.
Spacious 2-bedroom suite. Elevator, balcony, excellent soundproofing. FREE hydro, laundry, cablevision, parking. Available Aug. 1, $165. For viewing and transportation 388-4931 or 385-8228.

MICHIGAN COURT
323 Michigan St.
(Under New Management)
1-Br. and 2-Br., 1st July. Rents from $128 to $150. Convenient location. Spacious suites, w-w, drapes, individual thermostats. Free laundry and parking. 1 child welcome.
ROYAL TRUST 388-4311

BACHELOR APARTMENT, cablevision, all included. $75. 479-6918.

2-BEDROOM SUITE, 214 MOSS. Adults only. $130. 384-4267.

200 APARTMENTS TO RENT, UNFURNISHED

HERITAGE HOUSE
520 RITHET ST.
One block from Dallas Rd. waterfront. 3 blocks from Beacon Hill Park, beautiful view of the straits.
2—1-bedroom, 2—2-bedroom suites remaining.

RESIDENT MANAGER
SUITE No. 401
386-3975

SWIFTSURE APT.
540 Rithet
36 Suites
Opening July 15
Resident Manager
386-7674

VACANCY
1- and 2-Bedroom suites
OAKRIDGE HOUSE
2646 COOK
See resident manager for further information.

ROSE HILL MANOR
Hillside Ave.
Two 1-br., 1 bachelor suite. Stoves, fridges, drapes, patios, cablevision. From $115 month. Available 1st July. Call 385-7009 to view.
H.J.T. INVESTMENTS

BE FIRST WITH
A.
B.
C.
A. BERNARD CO. LTD.
655 Fort St. 384-9335

CROFT HOUSE
128 Croft St. — walking distance to town and waterfront — attractive 1 and 2-bedroom suites, wall-to-wall carpeting, drapes, individual heat controls, balconies, cablevision.
Rent $128 and $155 respectively. Phone 382-8096.

NORGROVE APTS. — 1031 Park Blvd. FACING BEACON HILL PARK — comfortable 2-bedroom suite — well heated. Rent $130.

FERNWOOD AND BAY
Spacious, 2-bedroom suite, good size living room, kitchen with dining area, bathroom, utility room. Rent of $165 per month includes heat, light, water and cablevision.

TUDOR ESTATES LTD.
2030 Douglas St.

ST. MARGARET'S
1830 FERN ST.
Reservations now being taken for July 1 and August 1 in this beautiful new building on the corner of Fort and Fern Sts. Featuring all modern conveniences plus swimming pool, saunas and rec. room. Two furnished display suites for viewing. Suites available with one and two bedrooms, panelled dens, one bedroom with panelled feature wall in the living room, suites with shag carpeting, suites with two complete bathrooms with or without panelled dens. Mr. Les Shoemaker the Resident Manager is on the site from 9-5 daily, evenings, Saturday and Sunday by appointment or phone him at 592-4154 or Art Howard at 382-2721 evenings 479-1909.
Bachelor from $121.
1-bedroom from $134.
2-Bedroom from $170.
Deluxe one-bedroom from $152.
Deluxe two-bedroom from $189.

LOOKING AROUND!
THEN COME TO
GORDON HEAD
TOWNHOUSES
Spacious and Gracious living — 2 and 3 bedroom townhouses. Full basement, finished rumpus room, washer, dryer, fridge and stove. Schools? All levels close by. Enclosed Courtyard.
BE PREPARED TO MOVE IN
Come out Shelbourne Street, turn right at Blair Ave., then right again on to Larchwood Drive
Phone 477-5422

ANTRIM COURT
2310 Quadra Street
1-bedroom from $135
A brand new apartment with spacious one-bed suites open for inspection.
2 blocks north of Arena and Curling Rink. Walking distance to town. Across from new city swimming pool. To view phone 477-1731 or see manager, suite No. 101.
O.K. RENTALS

HENRY HUDSON APTS.
576 Simcoe St.

NEW LUXURY BLOCK
JAMES BAY AREA
ONE 1-BDRM. $134
ONE BACHELOR $115
SUITABLE PETS ACCEPTED
Phone J. Y. Woods,
386-6446

LAMPSON ST. — For July 1st, 1-BR apt. at $110 per mo.
COOK ST. NEAR BAY — Modern 1-ER suite for July 1. $110 per mo.
COOK ST. AT NORTH PARK — Bachelor apt. avail. July 1. $55 per mo.
FORT ST. — Walking distance to town. Modern 1-BR suite in fourplex. $110 per mo.
CLOSE TO TOWN — Heated 1-BR suite including stove, fridge and power. Avail. now at $110 per mo.
BOORMAN INVESTMENT CO. LTD.
1111 Government St. 386-9212

DUNSMUIR HOUSE
831 DUNSMUIR RD.
(off Esquimalt Rd.)
1 and 2 bedroom, $139-$159
OCEAN VIEW — QUIET
Adults — No pets
Res. Manager 388-4943

ROYAL ARMS APARTMENTS
1300 YATES, AT FERNWOOD
1-Bedroom suites from $122.50. Convenient to city, child considered. Resident manager. 386-1628.

THE CHATELAINE
1435 Elford St. 383-6809
1-Bedroom from $120
NEW, MODERN BUILDING
THE CORONA.
1430 Stadacona Ave. 382-2661

LANGFORD
2-bedroom suite, fridge, range, drapes, carpets supplied, $178 includes utilities. Bachelor suite, $140. 478-4446.

RIDGE APTS., 2120 RIDGE RD. Very attractive 1-bedroom suite with carpets, drapes, cablevision, etc. $120. Babies welcome. To view call Mr. Krieger, 382-0506.

1 BEDROOM SUITE, CLOSE TO shopping area. Oak Bay Avenue. Mature adults only. Hot water heat, hardwood floors. $115. 598-4270.

LARGE CHARMING APARTment with fireplace, 2 bedrooms and den, near St. Joseph's. Olympic view. $175. August 1st. 384-8215.

THREE LARGE ROOMS, $60 A month, available immediately. 382-5876 after 6.

LARGE 1-BEDROOM SUITE. Self-contained. $120. 598-4685.

200 APARTMENTS TO RENT, UNFURNISHED

ORCHARD HOUSE
VICTORIA'S TALLEST
APARTMENT BUILDING
FEATURING
Large, panoramic view suites
Large deep balconies
Laundry room every second floor
Large automatic stove and refrigerator
Heated swimming pool
Sauna, bath and hydro therapy pool
Sun lamp
Pressurized halls
Garage parking
Sound proofing
Controlled entrance
Steel stud and plaster fireproof construction
3 elevators for fast service
Cablevision and FM
Large lockers
Wall-to-wall carpets or hardwood
Drapes
Walking distance to downtown
Adjacent to Parliament Buildings and Beacon Hill Park
Resident Manager in attendance to show the beautiful studio suites from $115
1-bedroom suites from $130
2-bedroom suites from $170.
Viewing hours
10 a.m. to 8 p.m.
647 Michigan
382-4650

CHARTER HOUSE
435 Michigan
384-8923
2 Bedrooms Available

REGENT TOWERS
415 Michigan
383-6216
1 Bedroom Available
—Swimming pool
—Covered parking
—Cablevision
—Located in spacious well-kept grounds
—Pleasant stroll to downtown
—Choice ocean view
All Rental Enquiries Welcome
Managed by
NORTH WEST TRUST
386-3534

TUDOR ESTATES LTD.
2030 DOUGLAS ST.

CHARTWELL HOUSE
1343 Harrison St.
Phone 382-0863
1 Bedroom from $125

THE FONTAINBLEAU
3159 Shelbourne St.
Phone 592-4125
1 Bedroom from $127
2 Bedroom from $157

THE RICHELIEU
3187 Shelbourne St.
Phone 592-0554
1 Bedroom from $126
2 Bedroom from $157

All these suites offer wall-to-wall, drapes, heat, cablevision, controlled entrances, electric kitchens and congenial resident managers. For further information phone Tudor Estates 382-2721 or evenings 479-1909.

TIDELINE APTS.
1470 Dallas Rd.
On the Waterfront
We have one only 2 bedroom suite WITH PANORAMIC SEA VIEW. One only 2-bedroom suite at $160. 1 only, 1-bedroom suite at $130. This is a new block, extremely attractive decor.
Resident Mgr.
382-5851

BROWN BROS.
AGENCIES LTD.
385-8771 Anytime!

MONTE CARLO
1030 PENDERGAST ST.
Quiet desireable location, near Beacon Hill Park, stores, bus and town. All the features in a new quality building.
1-bedroom suites from $130-$138
Studio suite $115
Call Res. Manager 384-1044
G. and O. Holdings 598-4821

QUADRA VILLA
QUADRA A TOPAZ
CHILDREN WELCOME
July 1, sundeck, patio, drapes, cablevision, laundry, parking, 2 bedrooms, $149. Also 3-bedroom, $159. One available immediately. Res. Manager, suite 2854, 382-0722.

UNIVERSITY DISTRICT
TARA COURT
3880 Shelbourne St.
Spacious, carpeted 1-bedroom suite, $134; modern block, adults. 477-4665, 477-3038. Clarke and Wallace Realty.

PARKWOOD MANOR
1520 JUBILEE
New de luxe large 2-bedroom suite. Available July 15. Resident Manager, 388-6188.

BRIGHT, CLEAN, LARGE, SELF-contained 2 bedroom apartment. $135 month including cablevision. Quiet retired couple preferred. 382-9633.

$110 — 1 LARGE BEDROOM suite, sunporch, available right now or August 1st. Adults. 1057 Moss. 385-7589.

ELMBROOK. 1475 FORT. LARGE new 1-bedroom, $125. Phone 388-9881.

BASEMENT SUITE, OWN entrance, prefer elderly male. Esquimalt. $55. 382-0427, 382-7746.

BURNSIDE, 1-BEDROOM SUITE, self-contained, $95. 386-6936.

200 APARTMENTS TO RENT, UNFURNISHED

On Waterfront
MARINA PARK
APARTMENTS
2000 WHITE BIRCH RD.,
SIDNEY
Just North of Resthaven Hospital
Sea View From
Most Suites
(even from the kitchen)
—Large roomy size balcony with privacy
—Self-cleaning oven ranges
—Large 2-door refrigerators
—Sauna and shower
—Health and Exercise room
—Hobby room
Come and see the many, many de luxe features in these brand new suites.
Rent includes hot water heating and cablevision.
1-Bedrm. suite from $135
2-Bdrm. suite from $165
Resident Managers
Mr. and Mrs. S. Arden
656-1616 or 477-2300

THE
PRINCESS PATRICIA
701 - 703 Esquimalt Rd.
View the Blue Pacific
and Inner Harbor
From our Spacious Suites
—Cable vision
—Lounge
—Sauna
—Controlled Entrances
—Sound proofing
—Recreation Room
—Child 2 and under welcome
Available now—1 bedroom suites from $128.
Small pets accepted.
Inquiries 9 a.m. to 8 p.m.
Phone 382-2223

TUDOR ESTATES LTD.
2030 DOUGLAS ST.
Want to live in Oak Bay in a beautiful residential apartment? Close to transportation, shopping, banks and churches?

GRANITE HOUSE
2100 GRANITE ST.
This beautiful new building located one block south of Oak Bay Ave. and one block from the Village, offers all the conveniences of modern apartment living. View these suites now and make your choice.
One-bedroom from $135.
Resident manager 592-9883, Suite 102.

MARQUEE COURT
2095 OAK BAY AVE.
Bask in the sun on these wrap around patios, a new building offering all modern conveniences for the discerning tenant. Open for viewing 9 a.m.-9 p.m. daily.
One Bedroom from $132.
Two-Bedroom (one only) $180.
Resident Manager 592-9004.

MITCHELL OAKS
2065 OAK BAY AVE.
This residential building offers all modern conveniences, limited selection of one-bedroom suites avialable starting at $130.
Resident Manager, 598-3285.

THE ROYAL LYNNWOOD
1310 HILLSIDE AVENUE
Spacious one and two-bedroom suites await your inspection in this new block. Wall-to-wall carpets, cablevision, balconies, controlled entrance; nice area and located on bus line.
Resident Managers:
Phone 385-8454
1-BDRM suites from $129
Rental Agents:
P. R. Brown and Sons Limited
762 Fort Street 385-3435

$127
GRENADIER MANOR
1537 BELCHER AVE.
Modern building very pleasant surroundings, on quiet street near shops and bus routes. Electric kitchen. Large top-floor suite with balcony, $133, July 1. Lower suite, $127, July 1. Adults only.
BROWN BROS.
AGENCIES LTD.
385-8771 Anytime!

SUNNY SOUTH-FACING
Ground Floor Bachelor Suite. $112.
WATSON MANOR
1000 McCLURE
Mature adults only, no pets. Resident Manager, 386-6457. Diamond Developments Ltd.

ENJOY
2 bedrooms, de luxe 3rd floor suite overlooking city, high on a hill in elegant surroundings. Amenities include swimming and hydro therapy pools, sauna baths, hobby room. 1 only available July 1 at Fernwood Manor, 1575 Begbie St. Please phone for appointment, 386-9453. Rental $198 month.
Builders and Developers
MARYFIELD PARK
562-6 SIMCOE
Large beautifully decorated apartments with sunken baths, 12x15 bedrooms, plush wall-to-wall carpets, 2-bedrooms from $155. 1-bedroom from $125 — adults only, no pets. Residential Manager, 383-7628. Goward Developments Ltd.

VAN MEARE BLOCK
1013 VANCOUVER ST.
1 BR or 2 BR
DEN-LIVING ROOM
Quiet Convenient location, free laundry, cablevision.
cablevision
$155 PER MONTH
Royal Trust — 388-4311

ROCKHEIGHTS VILLA
742 LAMPSON ST.
2-bedroom, modern suite, indoor swimming pool, $140. Call Mr. Cressy, 382-4130.
KER & STEPHENSON LIMITED, 385-3411

OFF LAMPSON STREET, beautiful, charming, clean, spacious 2-bedroom suite with fireplace. Large sundeck. Fridge, stove, cable, heat, water included. Adults $150. 382-5240.

VISCOUNT MANOR
950 ROCKLAND AVE.
2½ blocks to Douglas, large parkside 1-bedroom suite, ample closets, elevator, controlled door, free laundry, August 1, $130. Quiet adults only. 592-1551, 382-7437.

CLEARVIEW APARTMENTS, $140. Large 2-bedrooms, window in kitchen and bathroom. Free laundry and cable TV. Phone 384-7785 or 386-1961.

FAIRFIELD, SELF-CONTAINED one-bdrm. suite, automatic hot water heat, stove, fridge, cable TV, lights supplied, August 1. 382-4876.

2-BEDROOM APARTMENT IN Esquimalt, fridge and stove included. Children welcome. $135. 386-7994.

COMFORTABLE QUIET, 3-ROOM modern suite with dining area. Parking, on bus, Vic West. $105. Available July 15. 592-2038.

2-BEDROOM SUITE, ALL Electric, self-contained, Vic West, $70; Ph. 383-8601 or 383-9085.

2-ROOM SUITE, ELECTRIC stove, $70. 540 Manchester. 384-2894.

ESQUIMALT, 1-BEDROOM suite. No pets. 656-1779.

200 APARTMENTS TO RENT UNFURNISHED

BE FIRST WITH
A.
B.
C.
A BERNARD CO. LTD.
655 Fort St. 384-9335

The following offer every modern comfort and convenience such as cablevision — drapes — balconies — free washing facilities — individual heat controls — spacious rooms with either hardwood or wall-to-wall carpet.

1-BEDROOM SUITES

CAVALIER APTS. — 1400 CAMOSUN ST. — RENT $125. Phone 388-6104.

ROCKLAND HEIGHTS APTS. — 1791 ROCKLAND AVE. — Rent $125.00. Phone 388-6349.

DAYMER APTS. — 2150 CADBORO BAY RD. — Rent $100 P.M. Phone 592-1105.

KING ARTHUR APTS. — 1660 FORT ST. — Rent $125. Phone 384-8544.

ROYAL SOVEREIGN ARTS — 1678 FORT — Featuring sauna bath and roof-top recreation room. Rent $130. Phone 382-9064.

MADRONA MANOR — 1955 ASH GROVE ST. — Rent $125. Phone 385-7872.

2-BEDROOM SUITES

ROCKLAND HEIGHTS APTS. — 1791 ROCKLAND AVE. — Rent $150. Phone 388-6349.

DAYMER APTS. — 2150 CADBORO BAY RD. — Rent $130. Phone 592-1105.

PARK AVE. APTS. — 1653 OAK BAY AVE. — Rent. $150. Phone 382-3990.

BACHELOR SUITE

MARALENA COURT — 1610 BELCHER — Rent $115.00. Phone 382-0805.

ELMWOOD TERRACE
1399 Stanley at Pandora
On quiet Stanley Avenue, shaded by giant elm trees with convenient bus stops at each end of short street.
All the features expected in a new quality building:
—Carpeted throughout
—Luxurious wall-to-wall drapes
—Clean electric heat
—Very large balconies
—Cablevision
—Thorough soundproofing
—Beautifully landscaped
—Sauna, exercise room
—Billiards and ping-pong
—Laundry
—Roof sundeck
—And much more
AVAILABLE AUGUST 1
Large one-bedroom suite, third floor front, $134.
Resident Manager: 388-6718
Adults Only — No Pets
Diamond Developments Ltd.

RESERVE NOW!
CHERRY BLOSSOM
COURT
310 St. James Street
(cor. of St. James and Oswego)
Delightful new apartment located in quiet neighborhood in James Bay area nearing completion. Reservations for Aug. 1 and Sept. 1 occupancy are now being accepted. Adjacent to shopping, walking distance to town, 2 blocks from the sea, bus stop at the door, sea and mountain views.
FEATURING:
—Quality wall-to-wall carpeting.
—Superior soundproofing.
—Controlled entrance.
—Elevator.
—Colored appliances.
—Balconies.
—Heat lamps in bathrooms.
—Resident manager.
RATES:
—BACHELOR SUITES FROM $112
—1-BEDROOM SUITES FROM $125
—2-BEDROOM SUITES FROM $155
To view suites call 477-3623 evenings or RENTAL AGENTS:
P. R. BROWN & SONS
762 Fort St. 385-3435

THE CHALET
1465 Fort St.
Bach. $105, 1 BR $121
Cable, parking, heat incl.
Mrs. Burrows 384-3888

CARNABY TERRACE
1570 Belcher Ave.
1 BR $127
Cable, laundry, heat incl.
Mrs. Courtemanche 385-5959

CASA MARIA
1601 Jubilee Ave.
1 BR from $130
Cable, laundry, heat
Mr. Bergh 383-0766

LANSDOWNE VILLA
1414 Hillside Ave.
CONTROLLED RENTS
Maximum salary $5,080
2 BR $127, heat incl.
Mr. Sjoberg, Ste. 106 385-2520

ASHTON OAKS
1145 Bay St.
1 BR $130, cable, parking heat, elec incl.
Mrs. Bennett 384-7761

D. F. HANELY AGENCIES LTD.

201 APARTMENTS TO RENT, FURNISHED

MAY WE HELP YOU?
Why not make use of our detailed knowledge to find the apartment you really want? We will gladly drive you to see a wide selection of furnished or unfurnished apartments in any
District of Your Choice
NO FEE TO TENANT
STERLING RENTAL AGENCY
206, Kresge Bldg.
1104 Douglas St. at Fort
383-7171
Open 9 a.m.-9 p.m.
Including Saturday
RELAX!
Enjoy yourself, all this can be yours! New furnished 1 and 2-bedroom suites with all utilities, linen and color TV included. On bus line, minutes from city centre. Lovely spacious grounds. Children's playground, school and shopping centre adjacent. Weekly rates.
CASA LINDA
364 Goldstream 478-1791

AVAILABLE NOW
$129 — Esquimalt. Warm, modern, 3½ rooms, 4-pce. bath. Elec. fridge and range plus main furniture, cablevision hookup, heat, hot water, laundry. Drapes. No pets.
DICKIE AGENCIES LTD.,
382-4312
(or resident manager 382-6848)
919 Fort Street

$60
1653 Pembroke St.
Two rooms furnished. Share bath. Convenient location. Vacant.
BROWN BROS. AGENCIES
385-8771 (Anytime)

ONE-BEDROOM APARTMENT IN Sidney. Heat, light, water. Non-smoker, non-drinker only. $85. 656-2512.

NICELY FURNISHED bachelor, TV, fireplace, view, all utilities. $125. Quiet, responsible adult. 383-6397.

MODERN FURNISHED BACHelor suite, separate entrance, near Jubilee Hospital. Ladies only. $75. 1818 Belmont Ave.

BACHELOR SUITE, CLOSE TO government buildings, St. Joseph's Hospital. Laundry and cablevision. Rent $72. 384-9660.

201 APARTMENTS TO RENT, FURNISHED

QUADRA-MAYFAIR AREA
Large 3-room, basement suite. Heated, front entrance with no steps. Vacant now. Extra good value at $78. For quiet lady only. 383-8626 evenings.

$100
1653 PEMBROKE ST.
Fully furnished one-bedroom suite, heat included. Near Jubilee Hospital.

LANGFORD, BACHELOR SUITE, fridge, stove, and partially furnished, cablevision, rent $85. Available July 1st, apply 1075 Goldstream, after 5, 478-5983.

VACANT, FURNISHED 1-BEDroom basement suite on Rockland. Fridge, stove, heat, light, water included. Quiet single person. $90. 382-5240.

ONE AND 2-BEDROOM SUITES, cable TV. Low daily and weekly rates. Pets welcome.
Canadian Crest Motel, 479-9002.

1 AND 2 BEDROOMS COMpletely self contained suites, $100, $120. Couples or 2 students. 385-2749, 383-9475.

OAKLANDS MANOR
Hillside and Cedar Hill Road
De luxe 1-bedroom suite, $150.
Res Manager, 383-6808, 386-0266.

DE LUXE BACHELOR AND one-bedroom suites, fully furnished, $130 to $160. 592-9516, 477-4434.

BACHELOR 2-ROOM BASEMENT suite. Cable, heat. Available July 15. 572 Rockland off Cook. (References). 479-7620.

SELF-CONTAINED BACHELOR suite close to city centre and Park, $110 month, cablevision. 388-6189, after 5 p.m.

CLOSE IN, 3-ROOM SUITE, bath, light and heat, gas range, fridge, $125. Adults. 243 Kingston, 1-5 p.m.

3 ROOMS, BRIGHT, COZY, walking distance, cablevision, share bath. Suit quiet mature adults. $100. 384-0947, 477-2833.

3 AND 4 ROOMS, JAMES BAY, Cook St., Esquimalt, utilities and cablevision. $75- 384-4588, 386-9309, 478-3440.

YOUNG MAN, 28 YEARS OLD, chef-cook wishes to share his apartment, $75 monthly. 383-6672 after 5.

1-BEDROOM FULLY FURnished apartment. Cablevision, washing facilities. Quadra-Hillside area, $120. 478-2379.

HAVE APARTMENT TO SHARE. Room and board if preferable. Female only. 384-8591.

SELF-CONTAINED SMALL suite, walking distance, 1 adult, $87. 384-4904.

$115, IMMEDIATE, NICE 1-BEDroom apartment. Central. Adults, cablevision. 479-6936.

GIRL TO SHARE LARGE 3-bedroom apartment, Esquimalt area. Call after 6 p.m., 388-4852.

LARGE UPPER SUITE, SELFcontained, middle-aged couple preferred. 725 Kings Road. 384-5391.

$80. 3-ROOM SUITE, BRIGHT, cozy, utilities paid, share bath, reliable working lady. 385-7976.

2-ROOM BACHELOR SUITE, furnished. $80 month. 385-0769.

1 BEDROOM, 127 HOWE. 386-7930, 656-4634.

1-BEDROOM SELF-CONTAINED suite, close in, $100. 386-9373.

1-BEDROOM SUITE, UTILITIES included, $85 per month. 479-6171.

GIRL TO SHARE APARTMENT with two others. 388-4892.

3 ROOM SUITE, $95; LIGHT included, Belmont Street. 477-2853.

202 APARTMENT FURNITURE TO RENT

Three Rooms from
$25 per month
STANDARD FURNITURE
382-5111
Immediate Delivery

203 APARTMENTS WANTED

SMALL SUITE OR HOUSEKEEPing room desired by single man. Please write G. W. Partridge, Suite 2, 1418 Fernwood Rd.

MIDDLE-AGED QUIET WOMAN needs 1-bedroom apartment. Reasonable price by end of July. Phone between 3-7 p.m. 383-3361.

WANTED BY RESPONSIBLE single lady, furnished apartment for July and August. References supplied. 592-2369.

PERMANENT, UNFURNISHED in quiet block on 1st floor or elevator. Give full details to Victoria Press, Box 413.

STERLING RENTAL AGENCY
Needs good apartment rental listings — Now! 383-7171.

SPACIOUS 2-BEDROOM OAK Bay lady with 1 pet, $250 - $300. September. Victoria Press, Box 334.

NEWLYWEDS WANT CLEAN 1 or 2-bedroom suite, August 1. 385-0525.

206 DUPLEXES TO RENT

BE FIRST WITH
A.
B.
C.
A. BERNARD CO. LTD.
655 Fort St. 384-9335

1672 ROSS STREET — 2-BEDROOM SIDE-BY-SIDE duplex in spotless condition — full basement, oil heat. Rent $145 p.m. Available Aug. 1, 1971.

FAIRFIELD UPPER DUPLEX. Seaview, includes fridge, stove, water and heat. 1½ bedrooms, no pets, 1 child welcome. $135. 382-9734.

2 BEDROOM, LARGE LIVING room and kitchen, full basement. Drive-in garage. Includes stove and fridge. 383-9730.

TWO RETIRED COUPLES, LIVE in solitude, beautiful view, new, $40,000. Up and down duplex, broadloom throughout. $120. Mill Bay, 743-2107.

LOVELY, LARGE 1-BEDROOM duplex. Includes fridge, stove, drapes, and utilities. Close to all ammenities. Only $135 monthly. 384-1540.

JAGUAR INVESTMENTS
3 bedroom duplex; 2 bedroom duplex; 1 bedroom duplex. Unfurnished. 383-5310.

UPPER DUPLEX, CENTRAL area. 2-bedroom, heat, water, stove, fridge, $120. Available immediately. 477-8994.

SIDNEY, LARGE ULTRA MODern 2 bedrooms, includes heat, hot water, $169 a month. 384-4489 or 384-7511.

LARGE 1-BEDROOM UPPER duplex, $110 includes heat and hot water. Suit couple. 835 Craigflower. 384-9793.

FIRST FLOOR, 1-BEDROOM suite, partly furnished, married, references, no pets. Fairfield. 386-7930.

NEAR NEW 1300 SQ. FT., 3 bedrooms, wall-to-wall carpets, 1½ baths, many extras. Thetis Heights. $170 month. 478-1165.

ESQUIMALT, AUGUST 1 — TWObedroom suite in 4-plex. Fridge, stove, drapes, water and cablevision included. $155. 384-1281.

ONE-BEDROOM UPPER DUplex in Fairfield. Stove, fridge and heat included. $100 monthly. 386-9132.

AUGUST 1, ONE-BEDROOM self-contained $105. Heat included. Young working couple preferred. 250 Plowright Road, View Royal.

AVAILABLE IMMEDIATELY, newly renovated 7-room suite for quiet tenants. Heat and water included. 386-7274.

NEAR OAK BAY, 5-ROOM lower duplex, oil stove, self-contained, oil furnace, $115 a month. After 4. 598-5675.

BLENKINSOP-CEDAR HILL X Rd., side-by-side duplex, 2 bedrooms, basement, garage. $175. August 1. 477-3623 evenings.

F

215 HALLS, WAREHOUSES, STORES AND OFFICES TO RENT

IMMEDIATE OCCUPANCY
820 sq. ft. of ground floor office or commercial space. Fully carpeted and partitioned. 3 large offices. Large reception area, coffee room and 2-pce. washroom. Front and back separate entrances. Lots of parking. 853 Caledonia St. Ideal for professional use. For further information call
TERRY MANN
385-7761 — 477-8926
D. F. HANLEY AGENCIES LTD.

PRIME OFFICE SPACE AVAILable with attractive leasing terms. Also retail space in various parts of the city, some available now.
F. C. POLLARD
BOULTBEE, SWEET REALTY LIMITED
388-5561

9,000 SQUARE FEET IN Duncan. Suitable retail, wholesale or storage. Phone 746-6082 or 746-4842.

2000 SQUARE FEET ON Douglas St., corner building, ample parking, 40' of window display. 477-6908.

PRIME OFFICE AND WAREhouse space in Saanich, 450 to 900 sq. ft. up to 3,600 sq. ft. warehouse. Partitions in, reasonable rent. 479-6924.

DOWNTOWN STORE WANTED in Victoria, 500-750 feet. John Vandermeer, 1261 Goldstream Ave. Ave.

1500 SQ. FT. DIVIDED INTO 5 offices in 800 block Fort, $250 or portion of. 385-4821 or 388-6228.

WAREHOUSE SPACE TO RENT. Approximately 5000 sq. ft. 382-6313 or 383-0636.

1035 PANDORA AVENUE, 750 SQ. ft. of well appointed office space, off street parking. 382-5441.

CORNER STORE OR OFFICE, heat, light, $175. Basement. 382-6728.

OFFICE AND WAREHOUSE FOR rent. Reasonable. 386-8435.

230 PERSONAL LOANS AND INSURANCE

IF YOU NEED MONEY FOR ANY REASON

Amount	Approx. 1st Mtge. Monthly Pymt
$2000	$23.64
$4000	$47.27
$5000	$59.09

Examples on loans with amortization to 15 years.
1st and 2nd Mortgages arranged. Agreements and Mortgages purchased.

AVIS, 1394 Hillside
386-9715; 386-9046 Evenings

CUT YOUR MONTHLY PAYments in half — Call B. LEDUC
386-1214 or 386-3975

M. P. Tellier Securities Ltd.

HAVE $2,000 TO $8,000 FOR 2ND mortgage. Tom Johnstone, 652-3189 anytime.

233 MORTGAGE LOANS AND INSURANCE

$ $ $ $ $ $ $ $ $ $ $ $ $ $ $

MONEY

Money to Loan
To . . . BUY . . . REMODEL
. . . REFINANCE We loan in ALL areas including UP ISLAND.
AGREEMENTS FOR SALE

MORTGAGES BOUGHT OR SOLD
1st and 2nd Mortgages Arranged
Money available for Apartment and commercial projects. Short Term Builders Interim Financing, including Subdivision Development Financing. Prompt — Considerate — Courteous — Confidential Service. BORROW on Your Equity in Your Home for any Worthwhile Purpose.

Contact: Don MacGillivray
BOULTBEE, SWEET REALTY LIMITED
737 Fort Street,
Victoria, B.C.
Telephone 388-5561
(24-hour service)

ONE CALL
ONE STOP
FOR ALL YOUR MONEY NEEDS

MONEY IMMEDIATELY AVAILABLE
Borrow on the equity in your home whether it is paid for or not. For any worthwhile purpose. Inquire today for details concerning our low payment, low interest mortgages. Day or evening appointments arranged in the comfort of your own home at no obligation to you. For fast, courteous and confidential service call:
385-9741
24 HOUR SERVICE
Refinancing of existing mortgages our specialty.
We purchase existing mortgages and agreements for cash.
J. A. Henderson Realty Ltd.
1010 Blanshard St.
or John Lukaz, res. 592-1908.

2nd MORTGAGE LOANS FROM PRIVATE FUNDS
WITHOUT BONUS
At a fully-disclosed and reasonable interest cost chargeable only from the date of loan to the day of payoff.
WE CAN USUALLY OBTAIN A HIGHER PRICE for your second mortgage or agreement. VICTORIA and UP-ISLAND. Your document can be appraised for immediate sale for cash without obligation or I will arrange a loan against this plan which is best for your circumstances.
COUNTRY, UP-ISLAND AND GULF ISLANDS
MORTGAGES
REFINANCING A SPECIALTY
VACANT LAND AND LAND DEVELOPERS LOANS ANYWHERE
Please Call Mr. Thomas at
DOUGLAS HAWKES LTD.
990 Blanshard St.
384-7128 — Res. 479-6382

LET'S TALK MORTGAGES
Did you know that Block Bros. Realty have mortgage money available for many purposes? For instance:
—If you are carrying a first or second mortgage or agreement and want to get cash for it, WE'LL get you a top price.
—If you want to refinance that high interest mortgage and reduce your payments, WE'LL arrange mortgaging that will allow you financial freedom from large payments.
—If you want to consolidate your debts — or use your equity to buy a business — or make an investment — or live better, WE'LL help you with low cost mortgage financing. For full information and assistance phone:
MORTGAGE DEPARTMENT
BLOCK BROS. REALTY LTD.
1800 BLANSHARD STREET.
386-3231 — 386-3231

MONEY TO LOAN
If you own your own home and want to borrow from $2500-$15,000 for any purpose, we now have preferred mortgage interest rates in effect.
P. R. BROWN & SONS LTD.
762 Fort St. — 385-5435

MORTGAGE LOANS
First mortgages available up to any amount at current interest rates. Quick decisions.
BROWN BROS. AGENCIES LTD.
1125 Blanshard — 385-8771

HAVE $2,000 TO $8,000 FOR 2ND mortgage. Tom Johnstone, 652-3189 anytime.

233 MORTGAGE LOANS AND INSURANCE

THE EQUITY IN YOUR HOME IS YOUR BEST CREDIT REFERENCE

No red tape.
No credit references required.
No employment checks.
No obligation.
Yes our service is fast.
Yes our rates are low.
Yes we make 1st, 2nd and 3rd mortgages.
Yes we buy existing mortgages and agreements.

If you need money for any reason and you have equity in your home then call the mortgage specialists. Difficult deals are our specialty.
RAE INVESTMENTS LIMITED
Anywhere on Vancouver Island
Victoria 388-7891
Nanaimo 754-2105

SECOND MORTGAGE MONEY
Canada's leading second mortgage company will loan you $1600 to $10,000 or more — quickly and confidentially.
—No hidden charges — No bonus — No arrangement fees.
—Lower, competitive interest rates.
—Repayment schedules — up to 20 years.
—Prepayment privilege at any time.
Existing mortgages and agreements also purchased for cash.
C.A.C. REALTY LIMITED
1083 Fort Street
Phone 384-9371

MONEY TO LOAN ON mortgages. Quick decisions. Also agreements and mortgages purchased for cash. See us for top price.
A. BERNARD and CO. LTD.
655 Fort Street — 384-9335

234 MORTGAGES FOR SALE

1st QUALITY 1st MORTGAGES

$7,000	9¾%	56.87 p.m.
$2,500	10%	29.16 p.m.
$8,000	11%	73.33 p.m.
17,000	11%	172.00 p.m.

All these 1st mortgages are for less than 50% of property values. For sound mortgages contact Vincent Holmes of Pemberton, Holmes Ltd. 384-8126.

1ST AGREEMENT FOR SALE repayable $99 per month 9½% interest for the amount of $10,300. Top security in private home in Esquimalt. Good discount allowed for cash. Phone C. L. Fraser at 382-8117. Newstead Realty Ltd.

WISH TO BUY 2ND MORTgages. $2,000 to $8,000. Quick action. Tom Johnstone, 652-3189 anytime.

FOR SALE: 2 SOLID SECOND mortgages, $3,800 and $2,500. 383-7477.

240 BUSINESS OPPORTUNITIES

HOTEL
BEER PARLOUR
25 ROOMS
FULL PRICE $95,000
Illness forces sale of this choice man and wife operation. Very small amount of additional help. Located in the interior of B.C. in a town with a population of close to 5,000. 25 rentable rooms, 6 with own baths. Owner's suite. Beer parlour. Three storey frame and stucco construction. Owner will accept $30,000 cash down or will trade equity for 4-suite apartment or saleable property. Principals only for information. Call
LEN LeDOUX
382-9852 or
FRANK CARR, 592-3118
CHARMAN PACIFIC REALTY LTD.,
385-9765

SERVICE STATION FOR SALE
2-bay service station, close in, on almost a ½-acre corner lot. Ideal for truckers, contractors — lots of room for development and storage. Could be diesel outlet. Good gas turnover. Business and property for sale. Modern station. Must be sold. Statement available to serious purchaser. Mr. Contractor combine your operation. See this today. Exclusive with Mr. K. MacFarlane 386-7545, res. 384-7677 to view. Island Homes Ltd., Commercial Dept. 2504 Douglas St.

INDEPENDENCE WITH A FINE LIVING WAGE
Grocery store and living quarters, new area with unlimited possibilities. Store and living quarters are 4½ years old. Living quarters has 3 bedrooms, 2 bathrooms, full high basement. Store has 1400 sq. ft. Parking for 25 cars. For information and viewing call Pat Snow 592-3931. Island Homes Ltd.

A LITTLE BUSINESS OF HER OWN
Look at this — you could bring added happiness into your household. A neat fish and chip location — Premises in Tudor design. Short working hours. Pleasant patrons. $12,500. Call Simon Flett anytime 385-2471. Johnston and Co. Ltd.

$3,200
Small unique art gallery. Excellent location, modest return but good potential. Price to include all stock, fixtures and good lease. Illness forces sale.
GWEN HARE
382-8117 or 477-6083
NEWSTEAD REALTY LTD.

WHAT HAVE YOU TO TRADE
on this duplex where you can live in luxury and rent the other side at $270 per month. Very best quality design and location. Call Marg or Don MacClement — 652-2210. Block Bros. Realty 477-1841.

MARINA
Ideal family business. Revenue from large foreshore (½ acre undeveloped) Large fleet of rental boats. Gas and diesel. Marine ways Coffee shop and tackle bar. 2 houses. Asking price $175,000. G. McWILLIAM 652-2467 or 388-6231. ISLAND PACIFIC REALTY.

FOR SALE BY OWNER, LADIES retail store, good location, low overhead. Showing nice profit, stock fixtures. Business $8,500 cash. No agents. 656-1819.

RESTAURANT
Near Victoria, business location, fully equipped, seating possibility 50. Large living quarters, good lease. Victoria Press, Box 288.

RETAIL GLASS AND MIRROR Shop including 2 trucks, equipment, etc. For sale $7500. Stock at cost. Approximate $3,000. Victoria Press, Box 407.

CARPET CLEANER
With steam process, low investment, reason leaving. More information phone 592-7467.

ANTIQUES
Excellent location. Antiques and collectables. Owner moving to Vancouver. 385-2630.

240 BUSINESS OPPORTUNITIES

X X X X X X X X X X
X BOULTBEE X
X SWEET X
X Realty X
X Ltd. X
X X
X
Yorkshire Trust Affiliate
737 Fort — 388-5561

SIDE-BY-SIDE DUPLEX
3 bedrooms, 2 bathrooms each side, wall-to-wall carpet in living room. Large bright kitchen, 4 months old. Landscaped. Asking $35,000.
WALLY MICHAELS
CAM MacLEAN
388-5561 — 24 hr. service

TOURIST SEASON IS NOW HERE — BUT I CAN STILL PUT YOU INTO ONE OF THE FOLLOWING PROPERTIES WITHIN 15 DAYS!
9-Unit waterfront motel in the Sooke area.
10 units, 2 motels on the Island Highway.
12 units in Duncan. Up to date motel, easy operation.
16 units, Island Highway
2 Parksville waterfront motel-trailer parks, 2 really beautiful properties.
Duncan trailer park, a real going concern, choice location.
39 units, Revelstoke, choice location, good financing.
52 units, Victoria, excellent potential, 8% financing.
For information on these and other motels, hotels and trailer parks, call:
IRA FREEDMAN
388-5561 or 592-0511

VENDING IS GOOD BUSINESS!
(Excellent Spare-Time Income)
Our Company is expandingand requires full or part-time distributors to service New Type high quality vending machines in your area. Routes will be established. No selling.
Qualifications required: Honesty, sincerity, a good car, references, able to spend six to ten hours weekly, cash investment of $1,000-$3,000. Investment secured.
Reply giving your phone number, references and qualifications to:
B.V. DISTRIBUTORS LIMITED
Dept. "A"
1163 Tecumseh Road East,
Windsor 20, Ontario.

FUTURE SUBDIVISION
or
GENTELEMAN'S ESTATE
52
SEAFRONT ACRES
on the west shore of
SAANICH INLET
Over 1000 ft. of Waterfrontage on a sandy beach. Frontage on three roads. Attractive dwelling. A gentle and yet sufficient slope from the shoreline will give most future lots a seaview. It is doubtful that there is any other similar property available on southern Vancouver Island.
$238,500
Approx. half cash will handle
J. S. BOORMAN, 386-7521
BOORMAN INVESTMENT CO. LTD.
1111 Government St.

COIN OPERATED SELF SERVE CAR WASH
Owning and operating this lucrative little business won't interfere with your regular work (or your retirment hours), since there is a minimum of time required to service. Full price $15,000, good equipment, good lease, good location. Please phone B. E. JEFFERY, 598-3321. Mears' Oak Bay Realty Ltd.

WELL ESTABLISHED DRAPERY SEWING BUSINESS located in centre of town. Many steady clients make this a very profitable business. Selling due to ill health. Asking only $4,500.

11 UNIT MOTEL SITUATED ON A BUSY STRETCH of highway within 5 mile circle from Victoria centre. Over 2 acres valuable land. Excellent returns. Asking 599,500. Will consider a house or duplex in trade.
RON MacDONALD 386-2111
Montreal Trust

FULLY EQUIPPED MACHINE SHOP
In thriving Island town. Business includes all machinery, land and building. Showing excellent returns. Owners retiring. Full price $100,000 with $50,000 down, balance on objective terms Full particulars given to bona fide buyers from Mr. H. Dixon, 570 England Ave., Courtenay, B.C. Phone 334-3124 or 334-3468. An excellent opportunity for the enterprising individual.

SUBURBAN GROCERY REDUCED PRICE
Well established grocery business located on a busy corner. Great potential for a family operation, with 3 BR. accommodation above store. Included is land, building, equipment and extra store rental at $50 p.m. VENDOR WOULD CONSIDER HOME IN TRADE. Price reduced to $40,000. For details call STAN JAMES or WAYNE SCOTT, Mayfair Realty Ltd., 386-2955 anytime.

DRIVE-IN RESTAURANT
WITH LIVING QUARTERS
Situated close to Butchart Gardens. Large, paved parking area with room for expansion. 2 gas pumps, cafe and take-out window. Price of $53,500 includes land, buildings, equipment and business furnishings. To view please call—
W. H. SOUTHWARD or JIM WEST
PEMBERTON, HOLMES LTD.
384-8126

SMALL BOAT AND SIGN SHOP in good location on large lot. 2-bedroom house and 1-bedroom cottage plus 15'x45' concrete block shop. Price includes land, buildings, all tools and equipment plus boats and stock on hand. Asking $31,500 with good terms. Call FRANK ALLEN of Rex Hughes Agencies, 478-1729 or Res. 478-4607.

SUN-DIAL LIGHTING, MANUfacturers and retailers of custom lighting fixtures, offers an exclusive area distributorship for a retail store. An investment of $5,000 plus is required. Write to Sun-Dial Lighting and Parts Ltd., 1273 Granville Street, Vancouver 2, B.C., for complete information.

SMALL GROCERY IN LOVELY rural area near Sidney. Business increasing monthly. Excellent potential. Good reason for selling. 3-room living quarters. New furnace. Or will sell business, equipment plus stock and lease on building. Victoria Press, Box 361.

VANCOUVER ISLAND MOTEL grossing over $3,000 per unit. Requires minimum $75,000 to handle. Statements available to bona fide purchasers only. Reply to Victoria Press Box 370. Principals only.

BEAUTY SHOPPE CAN HANDLE 9 customers, 6 dryers, 3 styling chairs and wash set area. Over $500 of stock included. Asking $5,000. LARRY QUAGLIOTTI 388-6231 or 479-6609. Island Pacific Realty.

COIN-OP LAUNDROMAT IN SIDNEY, B.C., price reduced $2,000. 656-2925.

DOWNTOWN BUSINESS SUITable for lady. Supplementary income. Phone 382-2096.

240 BUSINESS OPPORTUNITIES

COUNTRY STORE
HOME and GAS
Highway corner location on Vancouver Island, near river and sea fishing. Groceries, fishing tackle and gas sales. Immaculate two-bedroom living quarters plus rental or guest cottage. Reasonably priced $39,900 — plus stock with some terms.

VANCOUVER ISLAND LAUNDROMAT
Located in top shopping centre adjacent to busy marina. Business increasing. Equipment as new. Good lease. a dandy investment at $22,000 with $13,000 down.

Full particulars on above by writing Fred Westnedge, c-o Nanaimo Realty Co. Ltd., 17 Church Street, Nanaimo, B.C. or phone 754-2311 or eves. 754-7670.

MARINA
Located in Brentwood area and showing steady increase in business over '69 and '70 this famous boat rental is for sale. Equipped to handle boat repairs up to 40 feet and with a large number of rental boats in excellent condition, floats and coffee shop and limited wharfage. There is also a lovely 4-bedroom home with seaview on large commercially zoned lot, supplying excellent customer parking, the only in this area. For further details contact LARRY WAGNER, 592-0121. Block Bros. Realty, 386-3231.

GILT-EDGE INVESTMENT
160 ACRES
VANCOUVER ISLAND
15 minutes from city centre. Year round trout stream through centre of property. Natural sloping terrain, view of mountains, ideal group investment. We will subdivide and manage. $55,000 down, full price $135,000. All details from B. L. Knelson, c-o Nanaimo Realty Co. Ltd., 17 Church St., Nanaimo, B.C., or phone 754-2311 or eves. 758-5566.

241 BUSINESS OPPORTUNITIES WANTED

DISTRIBUTORSHIP WANTED
Victoria area and-or Vancouver Island, outright purchase, or as working partner. Available September. All replies confidential. Please address correspondence to Mr. J. Coombs, 1295 Persimmon Place, Victoria.

EXPERIENCED MARKETING executive from Winnipeg wishes to be active in purchasing or investing in an existing Vancouver Island business. 658-8908.

BARBER-STYLING SHOP wanted in Victoria. John Vandermeer, 1261 Goldstream Ave.

WANTED TO BUY: MOTEL, VICtoria north to Parksville. Victoria Press Box 399.

244 REVENUE PROPERTY

FAIRFIELD
12 SUITES
A REAL FIND — EASY TO MANAGE APARTMENT BUILDING, IN EXCELLENT CONDITION. 5 ONE-BEDROOM SUITES, 7 BATCHELOR SUITES — AS A PROVEN RENTAL SCHEDULE HAS BEEN CONSISTENTLY RENTED. IDEAL FOR ABSENTEE OWNER OR LIVING IN RESIDENCE. SHOWS A GOOD RETURN.
FULL PRICE $75,000
EXCLUSIVE LISTING — CALL
DON WHYTE 592-2407

OAK BAY VILLAGE REVENUE
IN THE HEART OF OAK BAY VILLAGE ON COMMERCIALLY ZONED LOT, 60x120 FT., AN EXCELLENT LOCATION — REVENUE FROM 1200 SQ. FT. STORE AND LARGE FAMILY HOME. THIS PROPERTY CAN ONLY APPRECIATE IN VALUE. NO MANAGEMENT NEEDED. FULL PRICE $49,500. EXCLUSIVE LISTING. CALL
DON WHYTE 592-2407
WHYTE and GOWER
OAK BAY PROPERTIES LTD.
2227 OAK BAY AVENUE

TWO EXCEPTIONAL REVENUE OPPORTUNITIES
priced to give you a "blue chip" investment.
1—7 housekeeping rooms, plus separate 3-BR. suite, in Vic West, showing a gross revenue of $6,300 per year. Asking price $39,500.

2—6 plus caretakers suite older rooming house, in an area suitable for apartment zoning, large lot. Asking $18,900. Adjacent property is also available, making this an excellent holding property for the astute investor. ANNE LAWLEY, 477-1841. GEORGE ARGYLE, Block Bros. Rlty., 385-4769.

APARTMENT BLOCK FAIRFIELD
6-Suite block — all in excellent condition. 5 one-bedroom and one bachelor suite. Large agreement for sale on property can be assumed by new purchaser. This is not a conversion. Full price $69,900 open to reasonable offers. Trades may be considered.
385-7721 HAROLD WARE 598-4358
385-7721 592-7490
MAURICE BARLTROP
GARDNER REALTY LTD.
899 FORT STREET

7-SUITE APT.
OAK BAY BORDER
QUALITY!!! Located in an excellent rental area. Stucco exterior, bonded roof, hardwood floors throughout. Plaster finish. W-W in halls. Oil HW heat. This is a quality NHA-built apt. block which requires very little management and maintenance. Rare 5% mtge. can be assumed. $75,000.
JERRY MIREAU
385-7761
D. F. Hanley Agencies Ltd.

MODERN
SIDE BY SIDE DUPLEX
CEDAR HILL WAY
Fresh on the market, sparkling white duplex located on a quiet street with Mt. Tolmie views — 2 bedrooms each side — Full basements — Drive-in garages — Separate auto oil furnaces and meters — Fridges and stoves incl.
Full Price $34,500
DICK JAMES — 385-2481
Swinerton, Stewart Clark, Ltd.

SxS DUPLEX
Fairfield
On a nice street, close to all conveniences; this duplex is never vacant and there is 900 sq. ft. on both sides, with two bedrooms, living room, kitchen and bathroom. Full basement with drive-in garage. Only 16 years old. Full price $33,900 with very good terms. Phone Wally Milligan 384-8001.
Broadview Properties

DUPLEX, FAIRFIELD
$26,900
Front Suite — 2 Bdrms Plus one in Bsmt. Back suite — 1 Bdrm Plus one in Bsmt. Spacious Liv. Rms. with Fireplaces. Modern Kitchens, Separate OOM Furnaces for Each Suite.
479-1667 Bill Anderson 479-6648
J. H. Whittome and Co. Ltd.
Royal Oak Branch

17 SUITES. ESQUIMALT. 8-YEAR-old, modern, stucco apartment block, gross revenue over $26,000 per year. $55,000 down. Principals only. 386-8126.

3-BEDROOM DUPLEX IN SIDney, range, fridge, and drapes. $33,800. Will consider trades — lot, late model car, trailer. 656-2512.

GORDON HEAD, SIDE BY SIDE duplex. 3 or 4 bedrooms, 2 bathrooms each side. Large NHA mortgage. Owner, 477-8418.

BUY
SELL
TRADE
CLASSIFIED
"Victoria's Largest Proven Marketplace"

244 REVENUE PROPERTY

X X X X X X X X X X
X BOULTBEE X
X SWEET X
X Realty X
X Ltd. X
X X
X
YORKSHIRE TRUST AFFILIATE

LOWER FAIRFIELD
9-suite conversion
Lovely old Tudor mansion
4—1-bedroom units
5—bachelor units
Gross income better than $10,000 P.A.
Full price $78,000—$15,000 down.

CITY CENTRE
Live in and make money. 2 — 1-bed. suites plus 3 housekeeping rooms. Gross income $3,900.
Full price $24,900—$3,000 down.

SOOKE TRAILER PARK
—6½ acres, lots of expansion room
—Laid out for 16 pads.
—10 pads in and rented
—Cottage for owner or manager.
Asking price $49,000
Try your down payment

10 UNITS
GORGE AREA
One of the best buys ever. $20,000 down buys this terrific investment.

CITY DUPLEX UP AND DOWN
Truly nice in excellent repair. 2 bedrooms up bring $135 per month. At present owners live down, but could be 4 bedroom and $160 p.m. Full Price $30,000, easy terms.

For further information on any of the above, please contact Jon Davis or Bud O'Connor, 388-5561 anytime.

OPPORTUNITY HERE!
SUBDIVIDERS—REVENUE INVESTORS—BUILDERS
PROFESSIONAL MEN!!
This 2.63 acres is located in a prime area. There are 2 homes renting for a total of $300 per mo. and a very fine spacious home suitable for a professional man's family with swimming pool, patio, outdoor barbecue, and 2 small greenhouses. Full basement. Property is on sewer and can be subdivided as soon as new system completed. Priced at only $98,400. Owner will carry large 1st mtge. Please call ROMA NICOLL or JOHN MOLYARD anytime at 386-2955. There is also a 2½-acre property, going priced at $60,000. Mayfair Realty Ltd.

BE FIRST WITH
A.
B.
C.
A. BERNARD & CO. LTD.
Fort and Broad — 384-9335

APARTMENT INVESTMENT
20 Suites — approx. 3 years old. Elevator — tile lobby. Studio suites comprising living room with adjoining bedroom area. Plus large walk-in closet. Bright kitchen with fridge and stove and bathroom — wall-to-wall carpets, washing facilities — $45,000 cash to handle.
$178,000

ESQUIMALT
5 SUITES. NO VACANCIES. GROSS RENT APPROXIMATELY $7,000. YOU PAY TAXES AND WATER OF LESS THAN $1,000. $15,000 CASH DOWN. YOU CAN BUY A REAL NET INCOME HERE OF APPROX. $6,000 A YEAR, COULD BE INCOME TAX FREE. GEORGE RANDALL, 477-4280. SWINERTON, STEWART CLARK, LTD., 385-2481.

OAK BAY VILLAGE REVENUE
IN THE HEART OF OAK BAY VILLAGE ON COMMERCIALLY ZONED LOT, 60X120 FT. AN EXCELLENT LOCATION — REVENUE FROM 1200 SQ. FT. STORE AND LARGE FAMILY HOME. THIS PROPERTY CAN ONLY APPRECIATE IN VALUE. NO MANAGEMENT NEEDED. FULL PRICE $49,500. EXCLUSIVE LISTING. CALL
DON WHYTE 592-2407
WHYTE & GOWER
OAK BAY PROPERTIES LTD.
2227 OAK BAY AVENUE

MODERN SXS DUPLEX
Today's best buy in revenue. 2 large bedrooms, 9' high basements each side. Large kitchens, raised hearth fireplaces. Stoves and fridges included. Close to city. Low taxes. Never vacant. Priced below replacement. Asking $35,000. Call Jack Rodger, 385-2458. Byron Price and Associates.

JUBILEE AREA
$15,900
Larger older home in excellent condition featuring: new wiring and new auto. oil furnace. Presently used as an income producer in excess of 11%. For more information, call
K. OELKER
385-8771 (anytime)
Brown Bros. Agencies Ltd.

EXCELLENT INVESTMENT
Downtown. Large revenue complex grossing just under $20,000. Elderly owner retiring. Will consider $25,000 down, balance on terms. Exclusive agent FRANK BUTLER. 385-8771.
BROWN BROS. ON BLANSHARD

11% NET
UNUSUAL LEASEBACK
Valuable corner with over 1 acre land used as medical clinic. Price $100,000. 10-15 year lease. For further details call 598-3321. Jack Mears' Oak Bay Realty Ltd.

$4,000 DOWN
On the excellent revenue producing duplex, located in the Cook-Hazelton area. Asking $24,850 with balance at $190 per month at 10%. For appointment to view, call HEATHER GAMMON at 386-7737 or 478-2607.
TUFFREY & MILLS LTD.

SMALL DUPLEX
1-Bedroom each side, 804 Esquimalt Rd., easy to rent and maintain, only $21,500 cash or bargain financing. ALF PORCHER, 386-2955. Mayfair Realty Ltd.

REDUCED $2,000
Quality-built duplex, on half acre lot at 2625-27 Wentwich Rd., now reduced to $32,900. Owner moving. It won't last. MR. DOBSON 386-1361 or 658-5676.
CANADA-PERMANENT TRUST

SIDE BY SIDE DUPLEX ON ½ acre in Saanich. Country setting. Each side two bedrooms, hardwood floors, fireplace, full basement, drive-in garage. $36,000. Phone owner. 477-5491.

APARTMENT BLOCK
$85,000 — 13 units, prime area for full occupancy, excellent condition. $40,000 cash will handle. Handsome returns. Call
MARCONI REALTY — 386-3941

244 REVENUE PROPERTY

FRIED CHICKEN BUSINESS FOR SALE
Good location on Trans-Canada Highway in city of Duncan. Good lease. Price $21,500. C-45. For appointments to view call E. W. PLETZER 746-6177 or eves 746-6510. Nanaimo Realty (Duncan) Ltd. 471 Trans-Canada Highway, Duncan, B.C.

A BETTER DUPLEX
$43,500
A better location in north Oak Bay, better too because it's larger. Better phone Fred Campbell, 388-4294, ang get complete details plus flexible terms.
D. F. Hanley Agencies Ltd.
Shakespeare St. Office

BY OWNER
32 spacious de luxe suites in prime rental location near Beacon Hill park. Attractive building with distinctive design. 2½ years old. Price $384,000, $100,000 down Generous financing to approved buyer. Principles only please, 382-2760.

DUPLEX—ZONED R3
Conveniently located up and down duplex on over 10,000 sq. ft. lot. Good living accommodation with revenue from 2-bedrm self-contained suite up. $23,750 with good terms. F. SHERWOOD, Block Bros. Realty, 386-3231.

EIGHT SUITES
Close to downtown, fully rented, 1 self-contained, 2 semi self-contained and 5 bed-sitting with kitchens. Quiet street, excellent opportunity. $45,500. Call today RAY MORRISON 386-3547.
City Brokerage Ltd.

$28,950
This fine unit convertion in Rockland, just off Fort, is in excellent condition and is a good investment at this price. GILBERT W. CALVERT, 478-5472. Block Bros. Realty Ltd. 386-3231.

BRAND NEW SIDE BY SIDE duplex. 11x12 and 10x11 bedrooms, 18x12 living room, dining room 10x13, utility room 8x7, 1100 sq. ft. each side. Designed for open living. 382-1617.

FAIRFIELD
Large home on double lot with revenue from 3 suites. Newly decorated. $49,000. Terms. Victoria Press, Box 360.

LARGE 2 STOREY HOME, suitable for boarding or housekeeping. Rockland area, asking $28,500. Open to offers. Phone 388-7052, not on Sundays.

LARGE FAMILY OR REVENUE house, 7 bedrooms, 2 sitting rooms. Full cement Basement with room. Low down payment. 388-4678.

BEAUTIFULLY RESTORED 2-bedroom house, rents for $145 per month. 5 blocks downtown. $13,500 cash. 652-3155, before 9 p.m.

FIVE SUITES: TWO LOTS; 8½% interest. $6000 down. Box 1300 Victoria.

247 COMMERCIAL OR INDUSTRIAL PROPERTIES

X X X X X X X X X X
X BOULTBEE X
X SWEET X
X Realty X
X Ltd. X
X X
X
Yorkshire Trust Affiliate
737 Fort — 388-5561

Large corner commercial lot (114x142) with 3 bedroom house fronting on West Burnside. Asking price $35,000.
JON DAVIS
BUD O'CONNOR
388-5561

APP. 7000 SQ. FT. OF PRIME INDUSTRIALLY ZONED PROPERTY. 175 FT. FRONTAGE ON HIGH TRAFFIC COUNT ROAD. REVENUE POTENTIAL ON PRESENT BUILDING. NO MORTGAGE TO RAISE. EXCELLENT FINANCING FROM VENDOR ON ASKING PRICE OF $65,000.
J. TYLER OR M. HAMILTON
388-4294 (24 hrs.)
D. F. Hanley Agencies Ltd.
Shakespeare Street Office

JUBILEE AREA
$15,900
One 1-bedroom suite self-contained. Three Light housekeeping rooms furnished.
K. Oelker
BROWN BROS. AGENCIES LTD.
385-8771

ZONED LIGHT INDUSTRIAL
9,600 Square ft.; plus older 2-bedroom full basement home — $27,000.
F. C. Hully Real Estate
620 View — 592-3920

250 HOUSES FOR SALE

B
O
O
BOORMAN
M
A
N
SIMPSONS-SEARS
$20,950
Not the store, but the nicest modern two-bedroom, full basement bungalow in the area for the price! Oak floors, FP, large rec. room with bar, drive-in garage and private rear garden. Will sell on sight!
PHIL SIMPSON
386-7521 ANYTIME

CEDAR HILL
VIEW LOCATION
EXCEPTIONAL
You will immediately fall for the panoramic view and this newly listed most exciting home consisting of a wide wall-to-wall carpeted through hall, extra large living and dining rooms, large kitchen with counter top elements and wall oven, four piece vanity bathroom, two large bedrooms on the main floor plus a future bedroom in the full basement, large recreation room with fireplace, workshop area and exclusive oil heating system. Beautiful landscaping and separate garage. Price only
$25,500
To view call: STAN CORNISH, 386-7521 or 592-6079.

LANGFORD
$20,500
Two-year-old, 3-bedroom, no basement home. Fridge, stove, washer and dryer (near new), included. $4,500 DP. Vendor will carry balance at $165 per month including interest at 9½% on 5-year term. To view, call D. HOEGI, 386-7521 or 652-2541.

CENTRAL SAANICH
$26,900
Relax in luxury in this spacious bungalow. Enjoy the view of the valley and sea. 3 bedrooms (or 2 and den), 1½ bathrooms, large living room with F to C fireplace, 10x13 separate dining room. To view, call DEL HOEGI at 386-7521 or 652-2541.

LARGE FAMILY WANTED
Here is a gracious two-storey family home situated in a prestigious Oak Bay district — secluded gardens — five bedrooms — two full bathrooms — extra large LR nd DR For $37,000, this home is good value, and terms may be arranged to suit most purchasers.
IAN A. BOORMAN, 386-7521 anytime.
1111 Government St.

DRIVE BY
653 KELLY RD.
1226 sq. ft. on ½ acre only 14 years old, modern 2 or 3 bedrooms. OFFERS on $22,500. URGENT. Mrs. La Londe, 384-6758.
Rex Hughes Agencies, 478-1729

MARIGOLD AREA, NO-BASEMENT ranch style home. Consisting of 3 good size bedrooms, sunken living room with large fireplace and wall-wall. Dining room, kitchen with eating area. Utilities wired for washer-dryer. Open to offers. View anytime. 721 Daisy Avenue.

250 HOUSES FOR SALE

$ VICTORIA OFFICES
BBBBBBBB BBBBBBBB BB BBBB BB BBBB BB BBBB BBBBBBBBB BBBBBBBBB BB BBBB BB BBBB BBBBBBBBB BBBBBBBBB BB BBBB BB BBBB BBBBBBBBB BBBBBBBBB BB BBBB BB BBBB BBBBBBBBB BBBBBBBBB
WE TRADE HOMES
BLOCK BROS. REALTORS
1800 BLANSHARD — 386-3231
OPEN TO 9 — SAT. TO 5

EXECUTIVE HOME BARGAIN PRICE
VENDOR PHONED FROM CHICAGO! MUST SELL! EXTREME URGENCY! Built with care only 4½ years ago in super-view location, close-in. incl. 4 bedrooms, 3 baths, in over 3000 sq. ft. of living area. All major appliances incl. TRY YOUR OFFER! Terms or trade! Ph. F. COLOMBIN 386-3231. Res. 385-3033.

LARGE FAMILY HOME, GORGE
First time on market, situated on a quiet dead-end street, close to schools and shops. 3 bedrooms up. LR and DR. Covered large sundeck off kitchen. Fruit trees in back, well shrubbed in front. Drive-in garage. Workshop and family room in basement. To view call:
J. A. PITT 477-4935, 386-3231

TWO BACHELOR PADS
Both are one bedroom, LR, kitchen, self-contained. One has basement with oil heat, on sewers. One is situated on ½ acre lot. Both are ideal for widowers, nurses, fishermen, split-shift workers, travelling salesmen, and young bachelors, male or female. Privacy with ownership equity. Priced at under $12,000 each. DON ROURKE 479-6730, 386-3231.

FAMILY COUNTRY LIVING
This three-bedroom home stands on 1.6 acres of well treed land with a lovely view of the Gulf Islands from the patio. It is extremely well laid out with lots of built-in features, wall-to-wall and cork floors, hot water, radiant heat and even a dark room. Outside there is a paddock with a stable for two horses. This very attractive and unique property is offered at $46,500. Please contact GILBERT W. CALVERT 478-5472.

EXECUTIVE HOME
3 BDRMS. PLUS
This spacious home examplifies the needs of the young executive. Charming entrance, large living and dining rooms, expensive wall-to-wall carpeting, 3 bathrooms, family room, recreation room and beautiful grounds. Asking $37,900. Low down payment and 9 per cent financing available. ALBAN BOWES 479-5693 or 386-3231.

OUTSTANDING VALUE
Inside and out this older home is in immaculate condition. In a desirable part of Lakehill, the garden is abundant with various shrubs, flowers and fruit trees. Inside are two spacious bedrooms, a large kitchen with an eating area off the side, a more than adequate living room, and a roomy, well finished rec room in the basement. Sep. garage. All of this in a lovely area for only $23,900. BARRY BOWES 386-3231 or 477-8555.

HAULTAIN
Vacant. Owner has purchased. Reduced for quick sale. 2 bedrooms, full basement, stucco exterior. Neat and clean, on bus line, Short ride to Jubilee. $20,900. JAY ROGERS 386-3231, 477-4569.

ESQUIMALT—DUPLEX
$33,900, TERMS
Preferred area and. In top condition. Owner's suite has 3 bedrooms, electric kitchen with eating area — dining room — large living room with fireplace — rec room with fireplace. Could be used by upper or lower suite. Bachelor suite has kitchen, living room, 1 bedroom. Appointments through MR. WYATT 386-3231 or 652-2867.

GORGE, $15,950
Beautifully maintained 2-bedroom home, ideal for younger or older couple. Living room with F.P. ultra-modern kitchen, lovely yard plus plenty of storage. LEIGHTON NOBLE 386-3231 or 658-8968.

EXCLUSIVE AREA
Custom-finished, 3-bedroom home with full bath off master bedroom, plus 4-piece bath on main floor. Luxurious living and dining rooms, spacious bright kitchen with sundeck on both sides of eating area. Large rec room, utility. Full bath plus three unfinished rooms in full basement. Asking $54

250 HOUSES FOR SALE

PEMBERTON HOLMES
1002 GOV'T 384-8126
"SINCE 1887"

OPEN HOUSE
SATURDAY, 1:30-4:30
2724 WALE ROAD—COLWOOD
PRICED AT $44,900
1552 sq. ft. of quality home situated on 3 acres near Colwood Corner. Full suite in high, dry basement with fireplace and separate entrance. Room for 2nd suite if required. Parklike grounds. This is a fine property and for prior viewing please call—
384-8126 JIM WEST 592-3703

SOUTH OAK BAY
77 BEACH DRIVE
OPEN HOUSE
SAT. 2-5 P.M.
For details please see display ad on financial page. Friday and Saturday. For prior viewing phone Stuart Simpson. Res. 598-4056.

2795 RICHMOND AVE.
WILL BE OPEN FOR INSTRUCTION ON
SAT. 3, JULY, 2-4:30
An excellent opportunity for a family with small children. 3 bedrooms — split-level design, equipped with appliances, drapes, and carpeting. Owner transferred.
Offers to $26,500
For prior inspection call:
384-8126 MR. GREENE 385-0795

1464 JAMAICA
(Mount Douglas)
OPEN HOUSE
SAT. 1:30-4:30
A rare offering in a 3-bedroom, full basement home with 4th bedroom or den, Spanish rumpus room, en suite bath and all for just $25,900
J. F. COLWELL
384-8126 598-2325

OPEN HOUSE
SATURDAY, JULY 3rd
1-5 P.M.
4927 LEMAIRE PLACE
(1) Block South from Haliburton — Wesley Roads)
Quality built 5 bedroom 2 year old bungalow in quiet location close to Claremont School on Cordova Bay Heights — Many outstanding features — Asking only $34,500 with all reasonable offers considered. In attendance —
GORDON D. PAGE
384-8126 or 477-8058

OPEN HOUSE.
1:30-4:30 SAT.
2774 LEIGH RD.
LANGFORD
BRAND NEW, 3 BR. ONLY $21,900
This fine new home includes, wall-to-wall carpet throughout, fireplace, carport and much more. For prior viewing please call—
LARRY M. BROOKS
384-8126 or 478-2918 (anytime)

OPEN HOUSE
2244 GREENLANDS RD.
SAT., 2-5
MON., 6-8:30
Exciting new SPANISH STYLE home in UNIVERSITY AREA. Designed for GRACIOUS living, many interesting and desirable features. 8 Rooms — 3 or 4 B.R.'s — 3 Baths, excellent kitchen, family room with F.P. Basement. Fine QUALITY home. SEE IT!
$48,900
384-8126 Mrs. McLEAN 384-6867

OPEN HOUSE
4027 OBERLIN PLACE
(off Shelbourne to Blair)
SAT., 1:30-4:30
Colonial style 5 or 6 bedroom home on a quiet Cul-de-Sac, close to schools, shopping and transportation. Only 7 years old on a well landscaped lot. Price $32,700. For prior appointments or further information please call —
384-8126 TED PARTRIDGE 592-3451

NOW THAT SCHOOL'S OUT!
SHAWNIGAN LAKE
Over 2 acres of wooded wonderland, high location and overlooking the Lake, private float.
Living room 16x21 view windows and fireplace.
Two bedrooms, plus dressing room. Kitchen and dinette 7.8 x 23.6 Part basement, furnace, copper pipe. EXCELLENT TERMS — CLEAR TITLE
FULL PRICE — $21,900
384-8126 W. WOODLEY 384-3916

FULLY RENOVATED
2 BEDROOMS
3840 BLENKINSOP
Expertly renovated cozy home. Very bright and cheery. Good location handy to all amenities. Please do not disturb owners, but drive by and then call —
JIM WEST
384-8126 or 592-3703

TILLICUM-MT. VIEW
PRICE $23,500
3 Bedroom, immaculate home located on a quiet cul-de-sac. Full high basement has drive-in garage, 2-piece bathroom and rumpus room. Level landscaped lot with extra parking area for boat or trailer. For appointments to view please call—
384-8126 TED PARTRIDGE 592-3451

QUADRA-TOPAZ
QUALITY CONSTRUCTION
SELF-CONTAINED SUITE
$34,000
Are you looking for that spacious 2-bedroom bungalow with separate dining room? This home features large living room, natural fireplace, select oak floors. Modernized kitchen includes new vinyl cushion floor; well planned utility room with extra cabinets and stainless sink. The 2-bedroom lower level suite has separate side entrance, living room with electric fireplace. Modernized kitchen and plenty of storage. Drive-in garage. Terms are available. For your viewing please call
C. A. CLIFF ANDERSON
479-3994 or 384-8126

ONLY $16,950
CENTRAL PARK AREA
Older styled 3-bedroom home in good condition on smaller garden lot — OOM heating — wiring and plumbing renewed — a real family home for the 'Go-Home-for-Lunch' father — financing arranged to interested purchaser — see it now with
GORDON D. PAGE
384-8126 or 477-8058

MORE FOR YOUR MONEY
Why not buy your home in a LOW TAX area and SAVE! We offer you a BETTER than BRAND NEW home well located near COLWOOD SCHOOL. Over 1850 sq. ft. of finished elegance in a beautiful setting of lawns and trees. 3 bedrooms or 4, family room, 2 bathrooms, and all the space you need for family activities inside or out. Extra good construction with real plastered walls and ceilings. Built 2 years and now in impeccable condition. Priced at
$34,500
See it today, just call:
384-8126 MR. GREENE 385-0795

COLWOOD
3 BEDROOMS
MUST BE SOLD
This is a fine full basement home in a fine area. New shag carpet, fireplace, large bright kitchen. A good buy at asking price of $24,500. Please call—
384-8126 JIM WEST 592-3703

THIS IS YOUR CHANCE
4 BEDROOMS FOR $20,900
WITH A LARGE FAMILY ROOM AND ENGLISH PUB, THIS HOME IS AN EXCELLENT LISTING.
384-8126 J. G. McNAUGHT 382-8943

PEMBERTON HOLMES
1002 GOV'T 384-8126
"SINCE 1887"

FAMILY HOME
4 BEDROOMS
$20,500
This is a nicely modernized, well-kept, home, just right for those who want lots of bedroom space and large rooms. There is a full concrete basement with a large family room. Vendor is anxious and will consider all offers.
To view call —
JOHN C. COLWELL
598-2325 384-8126

GORDON HEAD
2244 GREENLANDS RD.
ONE OF THE BEST
QUALITY workmanship and DESIGN. A home for GRACIOUS LIVING. 8 rooms (over 2000 sq. ft. plus basement). Spacious carpeted entrance. 3-4 bdrms, 3 baths, 2 fireplaces. Excellent kitchen and family room. MANY INTERESTING FEATURES.
$48,900
384-8126 MRS. McLEAN 384-6867

CUTE, CLEAN & COSY
This delightful 2-bedroom stucco bungalow is an exceptional home for the small family, impeccably maintained inside and out and in a beautiful garden setting. Don't drive by, stop and admire the exterior of this lovely little home, then call to see the interior, you won't be disappointed — Address?
944 LYALL STREET
PRICE: $18,900
384-8126 MR. GREENE 385-0795

JOHNSTON & CO. LTD.
Realtors — Appraisers
1306 Broad — 385-2471

WATERVIEW
273 Glenairlie Drive
VIEW ROYAL
OPEN HOUSE
SAT. 1:30 - 4:30
Immaculate 2 bedroom home of 1100 sq. ft. Lovely view of Portage Inlet from large living room and also from master bedroom. Bright family kitchen with dining area. Full basement, finished family room with fireplace. Quiet secluded area. Perfect for retired or small family. Existing mortgage of $15,400 at 9¼% payable $149 P.I.T. Taxes only $306.55 gross. To preview this property listed at $25,900, phone Frank Beamish 385-2471.

OPEN HOUSE
804 ALVARADO TERR.
Just off Wesley Road
SAT. 1:30 - 4:30 p.m.
$42,900
ON A WOODED LOT
The clean lines of this large colonial bungalow will appeal to many home buyers. A good balance of rock, siding and stucco blends in nicely with the surrounding trees. Good interior planning to assure family comfort. Bright living room with floor-to-ceiling fireplace in white marble and silica rock. Hardwood feature walls. Quality carpet and underlay. Separate dining room. De luxe kitchen with the newest features in cabinets. Spacious and pleasant breakfast area (you could be late for work!) Four large bedrooms. Two and a half bathrooms. Separate utility room. The family room will be that much cozier with a fireplace. Terms available. Call Simon Flett anytime 385-2471.

IDEAL RETIREMENT OR STARTER HIGH GORGE
$21,900
Immaculate Snow White Bungalow. Bright living room with fireplace. Large cabinet electric kitchen. Two good size bedrooms. Hardwood floors throughout. 4-pce. bathroom. Full high basement. Plumbed for washer and dryer. Drive-in garage. On sewer. Excellent value.
Bill McCulloch 385-2471

ROCKLAND
Two bedrooms and den. A quality home and private garden.
Built when materials and pride in workmanship meant a lot. Spacious planning including the comfort of a spendid automatic oil hot water heating system. Spacious living room and dining room with fireplaces. Good closet space. Attached garage. All for $27,900. Call Simon Flett anytime, 385-2471.

$22,500, FAIRFIELD
—3 bedrooms
—2 bathrooms
—Fireplace in liv. rm.
—Fenced garden with fruit trees
—No-basement retirement home
—Close to sea
—To view call
MR. BAXTER 385-2471

VIEW ROYAL
3.45 ACRES
Good solid home. Full basement, large kitchen, living room with fireplace, large bedrooms. This is a lovely parklike property with numerous fruit trees and shrubs. There is a good barn and plenty of room to keep a horse. Excellent riding trails nearby. $37,500. Mrs. Webb, Res. 477-3095 or 385-2471.

3 BEDROOMS
TRADE-INS CONSIDERED
LOW DOWN PAYMENT
IMMEDIATE POSSESSION
Financing is already arranged on this lovely home in Rita Estates subdivision. Close to schools, shopping and park. There is one other which you can arrange your own terms. Follow August construction sign on Jacklin Rd., Langford.
Full Price $24,850
August Construction,
384-1711 or 478-1983
Sunday calls 479-4509

MOVE IN NOW
Buy direct. Phone us for your new home needs. We have homes of 3 bedrooms, full basement one to one plus one-half baths, sundecks, carports, plus and plus. Situated in Gordon Head and the City on quiet streets and beautiful views. Very reasonably priced. Low down payments and low monthly payments, low interest. Ph. Kasapi Construction Co. Ltd., 386-6191, 592-6081.

"COUNTRY LIVING" IN TOWN
Excellent older 2 bedroom home with en suite bath, modern kitchen, separate dining-room, living room with fireplace, full basement, copper plumbing, heavy duty wiring, hot water heat. Large lot. 75'x204' separate garage. 14'x30', wired for electric welder, etc. Very good value at $22,500. Open for inspection Monday and Wednesday evenings. 7-8:30 p.m. Call Ray Smith 384-8001 or res. BROADVIEW PROPERTIES LTD. 388-7755.

EMPRESS REALTY LTD.
2020 DOUGLAS — 386-8457
OPEN HOUSE
SAT., 1:30-4:30
1892 San Juan Ave.
NEW — $30,500
Immediate possession of this full-basement, 3-bedroom, 1½-bath family home situated on a level sewered lot in a most desirable area, close to all schools and Uvic. To view call F. Marshall at 386-8457.

OAK BAY, CLOSE TO ALL schools and shopping. Over 1,200 sq. ft., consisting of 12x19 living room with fireplace, 10x11 dining room, family kitchen, 2 large bedrooms, utility room up; 12x20 finished rumpus room plus bedroom down. Immaculate inside and out.—$29,900. No agents. For viewing call 592-2392.

250 HOUSES FOR SALE

2 VICTORIA OFFICES
BLOCK BROS. REALTORS
WE TRADE HOMES
OPEN 9 - 9 AND ALL DAY SATURDAY
477-1841
3636 SHELBOURNE

OPEN HOUSE
1:30 to 4:30 P.M.
ON SATURDAY
UNIVERSITY HEIGHTS
4020 Magdelin, 7 years old, freshly decorated, exterior being finished, will be in A-1 condition. Cathedral entrance, 3 bedrooms, full basement waiting for development. $27,900, large saving because of mortgage at 6¼% available. Call ROGER SIMON, 477-1841 or 592-9759.

OPEN HOUSE
SAT. 1:30-4:00
2605 PENRHYN
4 large bedrms, family room, large rec. room, w-w carpet, 2 4-pce. baths and utility room. You can have all this plus a fantastic view. Don't miss this one — call GEORGE GREEN, 477-1841.

OPEN HOUSE
2-5 P.M.
ADMORE WATERFRONT
9154 INVERNESS
1.5 Acres of seclusion on warm sheltered swimming. Attractive 4-bedroom modern post and beam home. Excellent financing. MARG and DON MacCLEMENT, 652-2210.

SOOKE
WATERFRONT, $26,500
OPEN HOUSE SAT.
1:30 to 4 P.M.
Drive by Sooke 4 miles. West Coast Rd.
WATCH FOR OPEN HOUSE SIGNS
286' choice waterfront on approx. 1-3 acre. Beautiful beach, seclusion, prime fishing area. Lovely 1-bedroom cottage, stone F.P. in living room, kitchen and 3-pce. bath. Invest in waterfront now. Call MR. CLENDINNENG, 477-1841, 477-5462.

OPEN HOUSE
3721 CRAIGMILLAR AVE.
SATURDAY 2-4
3 Bedrooms, living room, dining room, cab. elec. kitchen. Located on a pleasant street close to all amenities. You can have all this plus an in-law suite in the basement for only $22,500. Come and see for yourself. Call JUDY UNICUME, 477-6024 Res., 477-1841 Off.

OPEN HOUSE
548 MARGARET ST.
SATURDAY 1:30 to 4 P.M.
You are invited to view this attractive 2-bedrm home — plus extra room in full cement basement, ideal for children, a stone's throw to school, close to shops and transportation. Large lot with 10 fruit trees. Price reduced for quick sale to $18,900. In attendance ANNA KNOWLES, 477-1841 or 477-1250.

SECLUSION, 2.5 ACRES
VLA, 4 YEARS OLD
A 2-bedrm home — dining room — ensuite bathroom — double carport. Situated between Ardmore and Brentwood close to water and launching. A Medallion home done in excellent taste. Phone MERVE COULTER, 478-3795 or 477-1841.

NEARLY NEW
Completely redone, charming L.R., separate large dining room, 3 bdrms plus large lot. Older, but extremely attractive. Asking only $25,750. Very easy terms, early occupancy. BETTY SILVER or KAY GOODER, 477-1841.

OWNER TRANSFERRED
Langford, good family home, 3 bdrms, full high basement. Good lot. Don't delay, such a bargain today. Priced at $18,900. KAY GOODER or BETTY SILVER, 477-1841.

A LITTLE GEM!
SHELBOURNE AREA!
So much for so small a price — 2 bedrooms — artistically decorated living and dining rooms — sundeck overlooking large landscaped lot — real country atmosphere and yet walking disance to stores and schools. A double separate garage plus drive-in garage — a rare find for car enthusiasts! Full high basement — just 12 years old and only $23,900. Call MARGUERITE SCHILL, 477-1841 or 477-6593.

REDUCED, $19,900
3-Bedroom older type bungalow located close to Jubilee Hospital. Full basement. Entrance to separate garage off back lane. Investigate this one by calling HELEN HICKS, 477-1841 or 592-0897.

UNIVERSITY AREA
ARBUTUS ROAD
$39,900
Lovely 3-bedroom home with study on an extra large private lot. The living room and dining room are entertainment size and the full high basement has space to develop a recreation room. Possession can be given within 14 days. JO ANN HOPPE, 477-1841 or evenings at 477-6441.

GENTLEMEN FARMERS, ATTENTION!
We have for your inspection 17 acres of cleared land with a treed perimeter, suitable for a hobby farm. 3-Bdrm home, outbuildings and equipment included in purchase price. Financing couldn't be better — $32,000 no term mortgage, 7½% payable at $300 per month. End price of $67,500. For your personal tour of inspection, call GEORGE ARGYLE, 477-1841 or ANNE LOWLEY, 385-4769.

HIGH QUADRA
Don't miss seeing this spotless 3-bdrm. home with 3-room in-law suite down, features huge master bdrm, sep. garage, power equipped outside utility shed. Only $22,500. ANNEMARIE BOLENDER, 477-8653 or 477-1841.

HANDY ANDY
Try your offer to $15,900 on this big value 3-bdrm home. This is waiting for the investment minded person who can paint and putter. Worth investigating. Call JAMIE MacGREGOR, 477-8165.

GOOD CHOICES
1—Simpsons-Sears area, 5 bdrms, full basmt., OOM heat, electric kitchen, quiet street, $15,000.
2—Country atmosphere, trees, large lot, 3 bdrms, rec. room, shag w-w in L.R. — new condition. $22,900.
3—4 Bdrms, rec. room, 2 ml. circle — mint condition. $24,900.
4—2 Bdrms., starter or retirement home, $17,000.
For more information call MRS. A. EDGINGTON 477-4531 or J. HUBERT 384-2740.

6 MONTHS NEW
$23,900
Transferred owner must sell this "better than new" home. 1200 sq. feet on main floor, including 3 bedrooms, 4-piece vanity bath, bright kitchen, LR with FP, and DR. Sparkling hardwood floors throughout. Plumbing is roughed-in in the full high basement which is perfect for future development. See the best, call:
Bob Garside - City Trust, 383-4141

YOUNG PEOPLE
A CHANCE TO INVEST
I have a limited number of well-treed 2-acre lots for as low as $500 down and $45 per month. They are going fast, so call
Bob Garside City Trust, 383-4141

WELL-CONSTRUCTED OLDER, 3-bedroom home, close to town, all schools and amenities. Excellent revenue possibilities. OMH, electric range included, paved driveway to double garage. $20,500 cash or agreeable terms. Clear title. Phone owner, 384-1730 or 592-7456. No agents, please.

250 HOUSES FOR SALE

X X X
BROADVIEW PROPERTIES
1039 Johnson St.
384-8001

OPEN HOUSE
3217 GLASGOW ST.
Sat. 1:30 to 4:30
"COUNTRY LIVING" IN TOWN
Excellent older 2-bedroom home with en suite bath, moder kitchen; separate dining room, living room with fireplace, full basement, copper plumbing, heavy duty wiring, hotwater heat. Large lot. 75'x204' separate garage. 14'x30', wired for electric welder, etc. Very good value at $22,500. Open for inspection Monday and Wednesday evenings. 7-8:30 p.m. Call Ray Smith 384-8001 or res. BROADVIEW PROPERTIES LTD. 388-7755.

MOBILE HOME $14,950
ON A LANDSCAPED LOT
1264 Goldstream Rd.
2 bedroom, living room, dining room, kitchen, utility, sundeck, glass doors to patio. Reduced $1,000 to sell. STAN SAGE 384-801.

GOLFERS SPECIAL!
COLWOOD LAKE ESTATES
This magnificent 1350 sq. ft. 2-year-old home featuring attached double garage, shake roof, sundeck, oak floors, fully developed high basement, immaculate condition, spacious well tended grounds, is on the market for only $33,750. Call Palfrey, 384-8001. Courtesy to all agents.

3 SEA VIEW HOMES
Built by a master Craftsman; each one has 3 bedrooms, master en suite, spacious living rooms with feature Rock Wall Fireplace; dining room with sundeck off; full basement with finished room. Priced from $31,900. Bill Palfrey, 384-8001.

3217 GLASGOW, $22,500
An extraordinary home at a very reasonable price. GARDENERS will appreciate the small backyard greenhouse, the variety of shrubs, trees and the huge lot (75x204').
HANDYMEN-MECHANIC-etc. will immediately reach for their deposit cheque when they see the large 14x30' garage equipped with heavy duty wiring for electric welding, etc., plus the large workshop area in basement and the long paved driveway for extra parking.
LOCATION: Not a mile and a half from town, ½ block to bus, 3 blocks to Mayfair Shopping Centre, this is possibly the most convenient location in town, yet it has almost a country atmosphere.
THE HOME is superbly constructed of the very best materials featuring inlaid hardwood floors, beamed ceiling in the living room and the dining room has a feature bay window plus entrance to the modern convenient pantry. The kitchen has a large eating area, large enough to accommodate a growing family should you wish to develop the attic for a future day. Presently there are 2 bedrooms and a sewing room, plus 2½ bathrooms, on the main floor. The home is in excellent condition with copper plumbing, heavy wiring, hot water heating and hookups for automatic washer and dryer. The owners are leaving for Australia or you would not have the opportunity to purchase this outstanding home now. Open for inspection Monday evening 7-9 p.m. or contact Ray Smith, 388-7755 or 388-6957 or phone Broadview Properties Ltd., 384-8001 (24 hours.)

CENTRAL SAANICH
One Year Old
Owners have to leave this lovely 3-bedroom home situated in a nice country-like location. Spotless bright living room with fireplace and W-W carpeting. Dining room, cabinet kitchen and double plumbing. Full basement and large carport. Full price $28,900 with terms. Phone Wally Milligan — 384-8001.

COLWOOD AREA
One Year Old
Owner of this immaculate home has just completely finished the downstairs and has been transferred. His loss could be your gain. Lovely slate entrance leads to bright living room with fireplace, dining room, spotless kitchen and two bedrooms. Downstairs has two bedrooms and recreation room. There's also a large sundeck-carport and double plumbing.
FULL PRICE
ONLY $29,900
with very good terms
Phone Wally Milligan
384-8001

WALKING DISTANCE TO OAK BAY VILLAGE
MONTEREY SCHOOL
McNEILL BAY
$22,500
Is the low, low price of this newly listed 3-bedroom charmer. The 1220 sq. feet comprises panelled LR, good-size dining room and bright kitchen. Basement has small extra room. Nicely landscaped carefree lot plus low taxes makes this easy-to-own home excellent value. Call
Barbara Hunt or Joyce Miller
384-8001

WEEKEND DRIVE-BUYS
Your Choice of
Eight Quality Homes

2265	Aldeane, Colwood Estates	Lake $33,750
2346	Sooke Rd., Colwood	$34,900
1600	Ash Rd., Gordon Head	$33,900
2775	Penelope Pl, Colwood	$28,900
6456	Colledge Rd., Sooke	$32,550
881	McAdam Place (off Parkland)	$33,900
885	McAdam Place	$35,900
893	McAdam Place	$31,900

AND REVENUE
1244 Balmoral — Sunridge Apts. 2 yrs. old, 12 suites, walking distance to town, $130,000.
Beaver Lake Store, complete line of Groceries — Meat Counter — Living Quarters — Gas Pumps — Oval Acre of Land (in 3 lots) — $56,000.
TRADES CONSIDERED
Courtesy to All Agents
Bill Palfrey, 384-8001

TOWN & COUNTRY REALTY
3617 Douglas Street
382-7276

OPEN HOUSE
SAT. 1:30-4:30
SPECTACULAR SEAVIEW
4927 SEARIDGE DR.
CORDOVA RIDGE
—In lovely area close to city.
—Payments like rent
—Living room with fireplace.
—Dining room with wall to wall.
—2 bedrooms but room for lots more in full high basement.

CHESTERLEA
A very pleasing, tidy, stucco home of 3 bedrooms, dining room and rumpus room. In basement 4th bedroom roughed-in. Built-in Dishwasher in thoroughly modern kitchen. Sundeck, on sewer. 85x120 large lot. Full price $25,900 $7,000 down will take it. Call A. Kleinman for appointment to view.

2701 BELMONT AVE.
Conveniently located on nice residential street in Oakland area. Living room with fireplace, separate dining room, three bedrooms, full basement with drive-in garage and separate carport. Open to offers on $23,000, asking price.
Mrs. O. Zachary, 592-2265
P. G. Jackson Ltd., 388-6658

BY BUILDER
3-BR brand new house at 1418 Lang Street. Price $27,000. Otto Leesment. 382-8937
OPEN HOUSE
SUN., 2-6 P.M.
MODERN STUCCO BUNGALOW 3 bedrooms, basement, wall-to-wall, drapes, appliances. Oak Bay, close schools, transportation, beach, shops. $23,900. 477-3389.

250 HOUSES FOR SALE

P. R. B.
P. R. BROWN & SONS LTD.
The PEOPLE to SEE are P.R.B.
762 Fort St. 385-3435 (24 hrs.)

OPEN HOUSE
1231 PEARCE CRESCENT
SATURDAY, JULY 3RD
1:30 to 4:30
A lovely home only three years old. Situated at the end of the crescent with excellent view of the valley. Spacious living and dining rooms. 2 bedrooms up and one down, lots of room to develop more on ground level.
Country atmosphere yet only 15 min. from downtown.
$25,900
To preview phone Eric Hughes, 385-3435 anytime.
—P.R.B.—

20 MINUTES FROM CITY CENTRE
You Must See Inside To Appreciate
—2300 sq. ft. of completely carpeted living area.
—4-5 bdrms., master bedroom en suite.
—2½ de luxe bathrooms.
—U-shaped kitchen with built-in range.
—Recreation room with contemporary lounge and bar.
—Delightful living room with lovely granite fireplace.
—Large sundeck and huge patio.
—Superb maintenance and expensive decor throughout.
—6¾% Mtg., approx. $14,000 payable at $131 per month including taxes.
Ideal for a growing family or the lower level would make an outstanding suite.
$34,900
L. C. KNIGHT
385-3435
—P.R.B.—

NEAR COLWOOD PLAZA
MOST EXCEPTIONAL VALUE
This fine stucco home has 1780 sq. ft. and is located on three quarters of an acre just a stones throw from the plaza. The living room is large with a lovely fireplace. Guest-size dining room, big electric kitchen with large eating area. Three big bedrooms and vanity bathroom. All living area has wall-to-wall carpeting. Drive-in garage, workshop and storage area in basement. Grounds all in lawns and shrubs for easy maintenance. This lovely home has been appraised at far more than the firm price of $29,900 for a quick sale. Very low taxes and convenient to everything.
GEORGE S. LEE
Office 385-3435 Home 478-1903
—P.R.B.—

ONLY $21,900
NEAR JUBILEE HOSPITAL
This immaculate stucco home has hardwood floors throughout. Through hall, two big bedrooms, lovely living room with a sandstone fireplace. Big electric kitchen with eating area. Drive-in garage and full high basement with new package oil furnace and bronze hot water heater. Lovely garden in lawns, fruit trees and shrubs. On quiet one-way street. Cash of course at this price but we can easily finance it.
GEORGE S. LEE
Office 385-3435 Home 478-1903
—P.R.B.—

ONLY $18,900
VIEW ROYAL
This one-level no-step home is stucco and is on a quiet cul-de-sac. The living room in the centre of the house with two large bedrooms and bathroom at one end and kitchen and utility room at the other. The living room faces both ways onto the attractive garden which is in lawn and shrubs. The financing is most exceptional at only eight per cent. Home is fully insulated and electrically heated. Carport and tool shed combined. Very low taxes.
GEORGE S. LEE
Office 385-3435 Home 478-1903
—P.R.B.—

URGENT SALE NEEDED
2-Bedroom stucco bungalow on lot 60x120 ft. Plenty of room for camper and boat. Early possession.
$16,900
Call MRS. HARTT, 385-3435
—P.R.B.—

JUST LISTED
LOVELY FAMILY HOME IN OAK BAY
WITH
5 BEDROOMS.
HUGE LIVING ROOM.
SEPARATE DINING-ROOM.
DEN WITH FIREPLACE.
IN VERY GOOD CONDITION THROUGHOUT.
$49,500
ACT QUICKLY ON THIS!
MRS. BAXTER
385-3435 ANYTIME
—P.R.B.—

P. R. Brown & Sons Ltd.
762 Fort St.
Victoria, B.C.

BROWN BROS. ON BLANSHARD
385-8771 ANYTIME

OPEN FOR INSPECTION
SATURDAY 2-5
3300 MAPLEWOOD RD.
$32,900 — A lovely 4 bedroom, 1½ bathrm. home. Ample parking space for boat and trailer. A super rec. room. Everything immaculate. Owner returning to U.K. and must sell. To view anytime call 385-8771 or 658-8787 (evgs.)

OPEN FOR INSPECTION
3904 SHELBOURNE ST.
SAT. 1:30-4:30
Here is an apartment-size home with full basement — situated on approx. 66'x156' lot with fruit trees. Ideal for the retired. Close to bus and shopping centre. Asking $15,000. JAKE YOUNG in attendance, 385-8771, (anytime).

OPEN FOR INSPECTION
564 ST. PATRICK ST.
SAT. 1:30 to 4:30
Three bedrooms, separate dining room — full basement — on nice lot ½ block from sea. Can be immediate occupancy. Close to all amenities. Full price $27,000. Call K. OELKER 385-8771.

OPEN FOR INSPECTION
2175 PENTLAND RD.
SAT. 2-4:30
A lovely 2-bedroom stucco home in desirable South Oak Bay. Bright living room — fireplace — dining room. Cab. elec. kitchen. Full basement — OOM heat. On a perfect garden lot. Everything immaculate. Asking $25,900. Call CEC PEARCE 385-8771 (anytime).

IMMACULATE
2-BDRM. BUNGALOW
$26,500
Featuring: large living room with open fireplace, dining room with built-in shelves, 4-pce. bath on main floor and 1-pce. roughed-in in bsmt. Bright, large, electric kitchen. Hardwood floors throughout. Full 8½' high concrete bsmt. with stone fireplace and drive-in garage. 2 sep. entrances to bsmt. — ideal for in-law suite. Auto. oil furnace and elec. hot water. This modern home is on a well treed, 195'x63' lot in an area of good homes and is close to all amenities. Call K. OELKER 385-8771 (anytime).

GORDON HEAD, 4545 MONTford. 2 yrs. old. 4-level, 3 or 4 bedrooms, rec. rm. $42,500. Owner, 477-4907

250 HOUSES FOR SALE

D. F. Hanley Agencies Ltd.
3293 Douglas St.
Douglas St. Office
385-7761

OPEN HOUSE
OPEN HOUSE
OPEN HOUSE
4517 EDGEWOOD
BROADMEAD — BROADMEAD — BROADMEAD
A special French Tudor, just completed. Privacy, trees and rock! Quiet area. Exceptional grounds. Built for the discriminting buyer by Vista Homes Ltd. Over 2,300 sq. ft. of quality craftsmanship. Extras too numerous to mention. See me—Sat. 1 to 5.
477-8926 TERRY MANN 385-7761
—D.F.H.—

OPEN HOUSE!!!
HI QUADRA AREA
OUTSTANDING VALUE
OPEN HOUSE, $28,900
935 AMBASSADOR AVE.
SAT. 2-5
If you are looking for a new 3-bedroom home with outstanding value — here it is:
1—1,275 sq. ft.
2—LARGE en suite bedroom
3—Stone floor to ceiling fireplace
4—Excellent shag throughout (Choice of 4 colours)
5—Family-sized dining room
6—Roughed-in 2nd fireplace, lower floor
7—Roughed-in 3rd bedroom
8—Excellent 8¾ per cent financing
9—Sundeck off dining room
FOR PRIOR VIEWING PLEASE CALL
BILL HORAN 477-1287
BILL BATES 658-8666
OR 385-7761 ANYTIME
—D.F.H.—

OPEN HOUSE
4152 HAWKES
SAT., JULY 3 — 1:30 -4:30
NEW ON MARKET — OWNER LEAVING TOWN
15-year-old roomy 3 BR home with over 1200 sq. ft. 26x13 living-dining room with unusual fireplace. Large family cabinet kitchen. Full high basement with recreation room and room for extra BR and bath. Large treed lot. Asking $25,300. For prior viewing please call
BILL HORAN 477-1287
BILL BATES 658-8666
OR 385-7761 ANYTIME
—D.F.H.—

OPEN HOUSE BRAND NEW
SAT. 1 TO 5
Lovely views from this large deluxe home, built by a most RELIABLE contractor, EASY DOWN PAYMENT to large 9% mtge. and B.C. 2nd mtge. of $5,000 available. Lawn planted, LARGE LOT, 2 blks to bus, 3 BLKS TO SCHOOL. Costly shag rug throuout, large LR, sep. spacious dining room, vast kitchen with beautiful cupboards, 3 large bedrooms, 2 bathrooms with 3rd RI in high daylight basement 2 fireplaces, balcony, carport, in area of better homes, PRICE $29,900. Drive 4.9 miles past light at Royal Oak Ave. on Pat Bay Hwy. — left onto Keatings then left to 6665 Buena Vista. Res. 652-1412, 385-7761 24 HRS.

MABEL CRACK
—D.F.H.—

OPEN HOUSE
OPEN HOUSE
SAT. 1:30-4:30
2622 WENTWICH
$25,900
Spacious unique 3-bedroom, split level perched high upon a 1-3 acre treed lot. Spacious LR and DR. Large deluxe kitchen. Huge 14x14 sunken master bedroom. Wall to wall throughout. 2 sundecks. Privacy. Shake roof. Fantastic workshop 14x16 in rear, a must to see. Follow Trans-Canada Highway to Selwyn Rd — Turn left — Follow Selwyn to Wentwich — turn right, see you Saturday between 1:30 and 4:30. For prior viewing call
386-0934 DAVE DAND 385-7761
—D.F.H.—

MT. DOUGLAS AREA
$30,500—1450 SQ. FT.
10-year-olds — 4-bedrooms on main floor — Res. 652-1412 or 385-7761 24 hrs.
MABEL CRACK
—D.F.H.—

HOUSE LONESOME
IMMEDIATE OCCUPANCY
Asking $24,900, but must be sold — 4 bedrooms — Glanford area on quiet st — Res. 652-1412 or 385-7761 24 hrs.
MABEL CRACK
—D.F.H.—

ECONOMY- ECONOMY!
Here is a very attractive 2-bedroom, full basement home on a quiet and handy street that is both easy to buy and economical to live in. Living room with attractive fireplace and bright kitchen-eating area has a pleasant outlook over treed park property behind. Asking $20,900. Call for more details.
STEVE MOONEY
385-7761 (24 HRS.)
—D.F.H.—

FANTASTIC!!
NEW LISTING!!
$21,900
This is one of the most attractive 2-bedroom homes we've seen! An immaculate stucco bungalow amid lush lawns and gardens. The grounds are absolutely parklike, with many, many trees, hedges, flowers and shrubs. Privacy and seclusion are yours and yet there are pleasant views from either the home itself or the attractive sundeck. Inside you'll have a lovely living room with a fireplace and built-in bookshelves. And, there's the convenience of a main floor utility room with the drive-in garage just off. There is also a high crawl space suitable for storage. The area is quiet, attractive and close to all amenities. Call
SUE WARKE or STEVE MOONEY
385-7761
—D.F.H.—

BRIGHT, CLEAN AND HANDY
Well-cared for older style family home of 3 or 4 bedrooms. Attractive fenced rear yard with patio. Handy area, close to the schools. Rec room in full basement. Furnace, roof etc. have been replaced. Re-stuccoed. Flexible financing. Asking $20,900. A must see! Call for further details
STEVE MOONEY
385-7761 (24 HRS.)
—D.F.H.—

A BIT TUDORISH IN COLWOOD
Just new on the market; fresh as a daisy; immaculate throughout; only one year old; W-W carpets; "L" dining and living rooms; a really different stone floor-ceiling fireplace; family-size bright kitchen; 3 bedrooms, full basement RI for large rec room, bath and space for further development; wrought iron railings in the cathedral entrance; large sundeck and carport. Asking $28,900 with terms. REG SCHUMAKER 385-7761, 385-2829.
—D.F.H.—

LAKE HILL
$27,900
Charming 4-bedroom, full basement, tree shaded, Tudor style, family home set on a beautiful secluded lot in an area of attractive well-kept homes. All amenities are close at hand incl. excellent schools. This is an extremely well-kept and spacious home with many, many appealing features. For further details, call
STEVE MOONEY or TERRY MANN
385-7761 (24 HRS.)
—D.F.H.—

250 HOUSES FOR SALE

D. F. Hanley Agencies Ltd.
3293 Douglas St.
Douglas St. Office
385-7761

1. GOT A GREEN THUMB???
One half acre with future subdivision potential plus a suite in the basement if one required it or a 3-bedroom home with rec room with fireplace. Cordova Bay area. Asking $32,500. Make your offer.
2. OWNER TRANSFERRED!!!
Here is your chance to get a good family home of 4 BR's, large LR with WW and RH fireplace, gracious dining room, 1½ baths. Large lot with seclusion at rear. Asking $27,500. Make an offer with terms to suit you.
3. RURAL LISTINGS!!!
Attractive 2-bedroom home beautifully landscaped and only 10 minutes from town requires URGENT SALE. Lovely LR with RH fireplace, sep. dining room (could sub as 3rd BR), range and frig. incl. Asking $21,800 with good financing already on.
4. LAKEHILL
Good family accommodation in this 3-bedroom home with bar in full high basement. Beautifully landscaped. Asking $26,900 with good financing already on.
For information on any of the above 4 listings contact JOHN BARTON 385-7761 (24 hrs.)
—D.F.H.—

5 BEDROOMS
RICHMOND-LANSDOWNE
$31,900
If accommodation plus comfort are your greatest needs, then this could be the home for you!! Extra features include double garage, rec room, 2 bathrooms, separate dining room, main floor utility room, private sundeck, easy care lot and convenient to schools, buses and shops. To view call
DAVE DAND
386-6934 385-7761
CHUCK ANDREWS
658-8585 385-7761
—D.F.H.—

WWW WWW
"ROYAL OAK BRANCH"
4526 West Saanich Rd., 479-1667
WHITTOME'S

"ROYAL OAK BRANCH"
4526 West Saanich Rd., 479-1667

OPEN TO VIEW
6259 MARIE MEADOWS
(OFF TANNER RD.)
SAT. 1.30 to 4.30
ONE OWNER FIVE-YEAR-OLD HOME ON QUIET CUL-DE-SAC. 3 BDRMS (MASTER 12x15) PLUS ANOTHER PROFESSIONALLY FINISHED BEDROOM. 2-PCE. BATH AND REC. ROOM IN THE FULL BSMT. LGE. LIVING ROOM AND FAMILY-SIZE DINING ROOM. LEADING TO PARTIAL SEAVIEW SUNDECK. NOTE THE LARGE LOT 107x193 (VLA APPROVED). THIS PREMIUM PROPERTY IS VACANT AND READY FOR IMMEDIATE OCCUPANCY. PRICED

250 HOUSES FOR SALE

TRUST CANADA PERMANENT TRUST
"WE TRADE HOMES"

OPEN HOUSE
SAT. 1:30 to 4:30
2807 Irma St.
This immaculate retirement home in quiet area has been reduced $1000 to $21,900. All rooms are spacious with double plumbing and a parklike lot with complete seclusion for outdoor enjoyment. See this bargain beauty. W. M. SANDERS, 386-1361 or 477-6802.

OPEN HOUSE
SAT. 2:30 to 4:30
1023 COLVILLE RD.
3-bedroom full-basement, home on 2-duplex zoned lots. This half acre property is beautiful with its countless trees, shrubs and flowers. Located close to Gorge Vale golf course and only minutes to town and schools. Asking $32,500. For prior viewing please phone 386-1361 MARY WOOD 592-2647.

GORDON HEAD
4 BEDROOMS — SEA VIEWS —
3 BATHROOMS — 2 FIREPLACES
Contemporary family home close to all school levels. Main floor: Large living room, separate dining room, bright kitchen with built-ins, 2 bathrooms, 3 bedrooms or 2 plus den, w-w shag over hardwood. Down: Large rec. room, 4th bedroom plus in-law suite. Asking $38,900. Easy terms. MADGE HOLE, 382-5369; DON ROBBINS, 592-7641.

OAK BAY
Large, 3-bedroom, full-basement home on a quiet dead-end street. 18x14 LR and 15x13 DR. Fireplace, fin floors, wired for washer and dryer, drive-in garage. This is an immaculate home in a prime area. Priced at $24,900. SID HASLAM, 386-1361 or 592-0900.

FAIRFIELD
Retirement home, close to shops, bus, and the sea. 2 bedrooms, 4-pce. bath, well insulated, fin floors. This home is in wonderful condition and possesses a beautiful garden. Don't miss seeing this inside as well as outside. Priced $21,500. SID HASLAM, 386-1361 or 592-0900.

TILLICUM
1000 sq. ft., 3-bedroom home with potential for future garage or carport. Full basement, oil heat, close to all facilities. Fenced front yard and landscaping, kitchen 16x9 lots cupboards. Priced at $19,000. SID HASLAM, 386-1361 or 592-0900.

OPPORTUNITY KNOCKS ONE!
OWNER WANTS OFFER!
$14,950 is asking price, but make your offer! Two bdrms. cosy cottage, large lot, High Gorge. 386-1361, DICK BATEY, 592-4607.

OPPORTUNITY KNOCKS TWO!
LOW COST SUPER SPACIOUS!
$18,500 full price for 4-bdrm., 2-bathroom, big rec. room, on lovely half-acre Royal Oak Area! 386-1361, DICK BATEY, 592-4607.

OPPORTUNITY KNOCKS THREE
UNIQUE CHARACTER COTTAGE!
$21,500. 2-bdrm., 2 bathroom, sunroom, double garage, high view, Esquimalt lot, near everything! Co-operating owner-financing! 386-1361, DICK BATEY, 592-4607.

OPPORTUNITY KNOCKS FOUR!
SPOTLESS NO-STEPPER!
$20,500. Superb view lot, perfectly maintained 2-bdrm. beauty! Appliances included! 386-1361, DICK BATEY, 592-4607.

OPPORTUNITY KNOCKS FIVE!
AS-NEW ULTRA-CONVENIENT!
$26,950. Spotless, flexible, Shelbourne area home. Two bdrms. up, two more, plus extra bathroom down, easy-care lot. Near university, bus, shopping. 386-1361, DICK BATEY, 592-4607.

OPPORTUNITY KNOCKS SIX!
IN-LAW OR REVENUE EXTRA
$39,900. Immaculate 2-bdrm. home with extra, luxury, bdrm. suite all set in superbly landscaped garden lot, Maplewood convenience. 386-1361, DICK BATEY, 592-4607.

OPPORTUNITY KNOCKS SEVEN!
WATERFRONT LUXURY!
$97,500. Absolutely unparalleled handcrafted, sophisticated-lodge style, as-new, home. 3 bdrms., 2 bathrms., plus full, extra suite. Lands End seclusion, prestige, and convenience! 386-1361, DICK BATEY, 592-4607.

OPPORTUNITY KNOCKS EIGHT!
UNIQUE WATERFRONT LOT!
$29,500. One-of-a-kind rock headland acre, beautifully treed. Unsurpassed views. 386-1361, DICK BATEY, 592-4607.

OPPORTUNITY KNOCKS NINE!
$105,000. Eleven idyllic acres inside 3½-mile circle. Two homes, swimming pool, many out-buildings. Excellent hobby rancher or holding. Golf course next door! 386-1361, DICK BATEY, 592-4607.

5 BEDROOMS
CLOSE TO TOWN
Very sound older home in excellent condition. Perfect for the large family or for use as a rooming-boarding house. If desired this home could be easily and economically duplexed. Full basement, large double garage. Small easy care lot. Full price $24,000. HARRY WOOD 386-1361 or 592-2647.

3 BEDROOMS
HAULTAIN AREA
Spacious older home in good repair situated on a double sized duplex-zone lot. Full basement, near new wiring, plumbing and a furnace. Move the present home over a few feet and build your duplex investment next door. $23,500. HARRY WOOD 592-2647 or 386-1361.

RETIREMENT HOME
A smart 2-bedroom home with full basement in quiet area within 3-mile circle. Only $21,000 asking price. JOHN DUNICK, 382-1671 or 386-1361.

COLLEGE AREA
See this 3-bedroom home over the holidays. Good area, lots of children, playgrounds and not too busy a street. Only 6 years old. JOHN DUNICK, 386-1361 or 382-1671.

ESQUIMALT
Near Kinsmans park. No basement retirement home, separate dining room, 2 bedrooms, storage area, extra room for boat or trailer. Low taxes too. JOHN DUNICK, 386-1361 or 382-1671.

REYNOLDS
1185 REYNOLDS ROAD
REDUCED
LR with stone fireplace, large bright kitchen, DR, extra workshop, 2 bdrms., and family room or could be 3 bdrms. Reduced to $24,000. Owner has bought. 592-3524. GRAY LAITE 386-1361

THREE VERY SPECIAL NEW LISTINGS!!
ONE: Only $18,500 and note the details! Half acre, quiet, convenient, Royal Oak area lot. Home has 4 bdrms., 2 bathrooms, vast rec. rm., but needs finishing work. Superb opportunity for family man-handyman. 386-1361 DICK BATEY 592-4607

TWO: If you want super convenient Shelbourne location plus minimum care lot, plus astonishing capacity home, this is for you! As new, 2 bdrms., (2 more bdrms. down), 2 bathrooms, stylish beauty. Many extras! Very low down payment if you wish! 386-1361 DICK BATEY 592-4607

THREE: Character cottage for an artistic owner! 2 bdrms., 2 bathrooms, high view lot, double carport, near everything! Full price $21,500. 386-1361 DICK BATEY 592-4607

FAIRFIELD — $37,900
Gracious, large 5-bdrm family home in showroom condition. Unique Dutch Colonial design is proudly set in one-third acre of park-like grounds. Cheerful kitchen with built-in breakfast nook, L-shaped LR and DR, with cosy corner fireplace. Large family or TV room, sunroom, utility room, large entrance with through hall, separate garage, vendor transferred. Exclusive. No drive-bys please. EMIL IZIK 386-1361 or 592-1775.

TRUST CANADA PERMANENT TRUST
"WE TRADE HOMES"

MARIGOLD
Beautiful home located on quiet street on a high view lot. 3 bdrms., nice LR, brick fireplace, wall-to-wall carpet. Close to all facilities, stucco exterior, no-step entrance, full basement and double garage, all nicely landscaped, $27,900. SID HASLAM 386-1361 or 592-0900.

GORDON HEAD
Spacious home, 1275 sq. ft., 3 bdrms., full basement, en suite washroom, off large master bdrm., sliding glass doors to sundeck. Excellent first mortgage on property. This home is well designed, stucco exterior and landscaped, $29,900. SID HASLAM 386-1361 or 592-0900.

JUBILEE AREA
Beautifully maintained home with secluded yard. Hardwood floors, large LR, brick fireplace, through hallway, 2 bdrms., well insulated. Full basement, an excellent buy at $22,500. SID HASLAM, 386-1361 or 592-0900.

HAULTAIN DISTRICT
Yours for $18,900, easy DP, 3 bdrms., large LR with fireplace, 50x110 ft. lot, landscaped with rear yard quietness. Garage in basement, price includes drapes, fridge, stove and automatic washer. Don't miss seeing this. SID HASLAM, 386-1361 or 592-0900.

SIDNEY LOVERS
Immaculate better-than-new two-bdrm. full-basement home ready for you now. The roughed in rec. rm. has its own fireplace. This is a good home for $23,900. MR DOBSON 658-5676 or 386-1361

OAK BAY DUPLEX
First time on market, one blk. from the beach, two bdrms. each side, oil heat, $40,000. Good financing available. KEN WRIGHT, 386-1361 or 598-2183.

IMMEDIATE POSSESSION
3-bdrm., near-new home has a full basement with rec. rm., carport at rear. $22,500. KEN WRIGHT 386-1361 or 598-2183

NP O R R I Y & C B E
ASSOCIATES LTD.
1314 Quadra St. 385-2456

SEE
Waterfront open house advert. classification 256 in this issue. Dar Garside, 385-2458.

CORDOVA BAY
BRAND NEW
3-Br. executive home on a large secluded, wooded lot. Dble. carport and sundeck, en suite plumbing, full high basement. An exceptional buy at $34,900. Call Glen McGregor, 385-2456, Res. 477-3675.

BEST BUY
BROADMEAD
The price is $46,900. 4 spacious bedrooms, 3 complete bathrooms, huge closet, finished R.R., dble. carport delightful easy-care lot. Call Glen McGregor, 385-2458, Res. 477-3675 for full particulars.

OLD BRICKS
Thousands of them in great demand. Better still you gain them in form of a good home with 5 bedrooms and on top of that the property is Light Industrial Zoned. All for $15,500 with terms. Call Victor Wong, 385-2458.

PRICE REDUCED
On this 2-bedroom stucco. Fireplace in large living and dining room, oak floors, lots of storage, ample size kitchen, developed high basement with in-law suite, good corner lot, close in. $20,900. TRY YOUR LOW DOWN PAYMENT. Ted Chartres, 385-2458.

HIGH IN THE SKY!
THE CITY BELOW!
OCEAN VIEWS, $27,500!
Modern — immaculate and spacious — you will love this big family home with 3 bedrooms on main floor and an almost complete suite in the full high basement. Beautiful landscaping and real seclusion for sunning in the back. Room for boat and trailer too. Owners leaving city and ask that all offers be presented. Terms available. Please call 385-2458.
GLADYCE McLURE

THE OWNERS
WANT AN OFFER
No ifs and buts — this VERY DESIRABLE revenue property is going to be SOLD. You just won't find a more attractive owner's apartment nor a more steady and less trouble-free rental investment. High location with commanding view. Besides a deluxe owner's apartment there are four smaller rental units. This it NOT one of the old relics that's had to sell. It's just that the owners want ACTION NOW! Make your appointment NOW, and don't forget to bring along your cheque book. Don Bacon, 385-2458.

X X X X X X X X X X X X
X W. J. Lindsay Ltd. X
X Royal Oak Centre X
X 479-7111 X
X X
X X X X X X X X X X X X

INTEREST GOING UP??
"NOT THIS ONE"
Real family home in Gordon Head with all the amenities, plus a $16,000 1st mortgage at 7¼% payable at $125 per month, amortizes out in 1992 with no term. Three bedrooms, two bathrooms, family room, basement, large kitchen, L-shaped living and dining room, sundeck, large lot with fruit trees and nice landscaping.
TOM DUNCAN 477-2462

GORDON HEAD
SEAVIEW
Fabulous outlook from picture windows of living and dining rooms in this executive type home on Shoreway. All the amenities for a large family and entertaining. Fully developed basement with second fireplace in 32x14 foot rumpus room, game room, extra vanity bathroom and bedroom down. The main floor is a dream to describe, better to see it with
TOM DUNCAN, 477-2462

SHADY OAKS
1548 ATHLONE DRIVE
Home with character on quiet street. 4 Bedrooms, 1½ bathrooms. Rumpus room, fireplace, extra large living room, dining room with sundeck off spacious kitchen.
REDUCED FOR QUICK SALE
$27,900, EASY TERMS
Call N. HYDE
Woodley Estates, 388-7361

SECLUSION AND VIEW
4049 ZINNIA
This home offers peace and quiet with views, three bedrooms, full basement. Double garage. No step entranee. Clear title.
PRICE $27,900
EASY TERMS
Call N. HYDE
WOODLEY ESTATES
388-7361

OPEN HOUSE, SAT.-TUES., 1-3 p.m., 1155 Oxford St. 3-Bedroom, full basement, lovely garden. For quick sale. $24,700. 382-1189.

WWW WWW
WWW WWW
WWW WW WWW
WWW WW WWW
WWW WWW
WHITTOME'S
"DOWNTOWN BRANCH"
706 FORT ST. 388-4271

OPEN HOUSE
$28,900—BRAND NEW
934 McBRIAR AVE.
SAT. 1:30-5:00
Excellent accommodation: 1260 sq. ft. of deluxe living. Several homes to choose from. They all have 3 bedrms on main floor with ensuite, separate dining room, floor-to-ceiling fireplace, feature wall in living room, shag rug throughout, R.I. fireplace and third bathroom downstairs. Excellent 1st mtge. available. Full price $28,900. Further information call either:
479-1836 RICK KINNIS 388-4271
477-6176 TED RADWAY 388-4271

OPEN HOUSE
SATURDAY 1:30-4:30
2035 CEDAR HILL X ROAD
REDUCED TO $49,000. Superior construction in a new home with quality built-in Moffat range, Kitchenaid dishwasher, garburator, your own color selection for carpet in L.R., D.R., den, master bedrm, stairways and upper hall; powder room on main floor plus 2 beautiful 4-pce. bathrooms with heat lamps and installed shower curtains; 3 bdrms., plus den (or 4th bdrm) family room off kitchen with sliding glass doors to patio on south side; attractive 10-light D.R. chandelier; a 15 plus master bdrm, and space in basement for rec. room or extra bedroom. Well designed, well-built, and ready for a proud owner. For appt. to view call: WILFRED DAVIS, 388-4271 or 658-5276.

RETIREMENT GEM
SIMPSONS-SEARS
A delightful non-basement, two-bedroom home This house has had loving care and the garden is exceptional. Fruit trees and roses galore. Large bedrooms and kitchen. Situated on bus line and only one block from large shopping centre. Asking $20,900.
JOE MANTON, 388-4271

UPPER GLANFORD
HILLTOP VIEW
A new listing at an excellent price. Two-bedroom bungalow with full concrete basement. Lovely wide landscaped lot with a view of the mountains. Close to Royal Oak shopping centre. A bargain at $19,900.
TED RADWAY
388-4271 477-6176

OAK BAY AREA $17,500
Opportunities to live in this area, close to the ocean, at this price, don't come often. An older, completely renovated 3-bdrm home with full basement, fresh and clean with nice back yard. A good family home with good financing available.
Call O. HANSON
388-4271, eves. 478-7220

JUST LISTED AND
EXTRA SPECIAL
Well cared for 2-bedrm stucco home, L.R. hardwood floors, elec. kitchen, oil heat, carport, tool shed, taxes only $1 a year. Ideal retirement home. Good buy at $14,900. Ruth Lukaitis, 388-4271 or 477-5306.

COUNTRY HOME
BRAND NEW
Lovely 3-bedrm split level home on .63 acre with ensuite plumbing. This lovely home has a bright kitchen, separate dining room, beautiful floor-to-ceiling fireplace in living room, and rich shag rug throughout. There is also a double carport, sundeck and lots of trees. Full price $32,000.
479-1836 RICK KINNIS 388-4271

FAMILY HOME
COLWOOD
SPLIT LEVEL
Lovely home in excellent area. All rooms are extra large and room for a fourth bedroom and rec. room downstairs. Close to all schools and shops. Location is on a quiet street. Full price $18,900. Call:
388-4271 RICK KINNIS 479-1836

VIEW PROPERTY
OAK BAY NEAR UVIC
Modern (4½ yr.) executive home of 4 BR's, den, rec room with fireplace, three bathrooms, on an easy care lot. Spacious, well finished, all plaster home on two levels. Good financing. Asking $56,500. WILFRED DAVIS, 388-4271 or 658-5276.

WATCH THE SHIPS
LOOK OVER YOUR NEIGHBORS. 360 degrees of views. You have to see this 4-bedroom home from the inside, it has everything. Gorgeous large living room with wall to wall carpet and floor to ceiling cut stone fireplace. Sep. Dining room — office with built-in bookshelves. You can see mountains and ships from every room in the house.
LORRAINE ZEIGLER
388-4271 592-1768

ACREAGE — GOOD HOME
Two-bedroom bungalow — living room with fireplace — dining room with sundeck — bright elect. cabinet kitchen — wall to wall throughout — 4-pce. vanity bath — full high cement bsmt. with roughed-in rec room and fireplace — all with 1.12 acres — asking $26,500.
CALL: GARY MENZEL
Off. 388-4271 Res. 384-7650

OAK BAY SOUTH
You are cordially invited to view and purchase this gracious, spacious residence situated on a large attractively secluded property. Enter a reception hall which has a cheery F.P. Off this hall there is a L.R. with F.P. Then a charming DR with FP, a pass pantry, electric cabinet kitchen, a den, and a 4-pce bathroom. Both a front and back staircase to the upper floor where there are 4 bdrms (two with F.P.), also a 4-pce. bathroom. Full cement basement with storage rooms, laundry and toilet facilities. The entire residence is heated by an oil fired hot water system. The garage in rear garden is entered from the utility lane.
Asking Price $44,500 (Terms)
OPEN TO OFFERS
JOE MANTON 388-4271 Anytime

J. H. Whittome & Co. Ltd.

MARLIN AGENCIES LTD.
598-4564
1213 CLOVELLY TERRACE
THIS LOVELY HOME SITUATED IN A HIGH AREA IN A RURAL SETTING WITH A SUPERB GARDEN STOCKED WITH HUNDREDS OF DOLLARS WORTH OF PLANTS. A LILY POND OFF THE PATIO. JUST RELAX HERE AND BREATHE PURE AIR. 2 BDRM. AND A DEN. A NICE SIZED LIVING WITH FIREPLACE, DINING AREA WITH CABINET ELECTRIC KITCHEN. JUST COME AND SEE IT, AND FALL IN LOVE WITH IT. THEN PHONE ME, DON SMITH, RES. 477-6181. ASKING PRICE JUST $28,500.

NEW! IN TOWN
$26,500
Family size with room to grow. Easy distance to Simpsons or Woodwards — a quiet street — quality built, de luxe home, 2 bedrooms (R.I. for 3rd or 4th). Double plumbing, 2 fireplaces, Shag carpeting throughout. Level lot. Good financing Call Builder, 383-0773.

SIDNEY, MODERN 2 BEDrooms. Electric heat. No basement. Carport, laundry room, workshop, new fridge, stove, furniture, mower, etc. Good south. No agents. Owner, 656-2223.

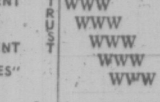

"HOMEFINDERS"
3085 SHELBOURNE ST.

OPEN HOUSE
3118 WOODPARK
SAT. 1:30-5 P.M.
Take a short drive to this area of fine homes in Colwood, just behind Royal Roads. This immaculate home has 3 bdrms. up and den or 4th bdrm. down. Lovely oak floors plus W.W. in DR and L.R. Delightful kitchen overlooks slate patio with custom Bar-B-Q. Sliding doors from DR lead to carpeted sundeck. Drive-in garage. Good financing on this delightful home at $28,900.
BOB HUGHES
388-4401, 592-6453

OPEN HOUSE
3225 TENNYSON
SAT. 1:30-4 P.M.
See for yourself this 3-bdrm. renovated full high bsmt. home. Close to all amenities. $19,500.
DONNA PRETULA
388-4401 ANYTIME

OPEN HOUSE
2037 SAN RAFAEL
1-4 P.M. SAT.
See this new house in Gordon Head, with full basement, cathedral entrance, 1200 sq. ft., 3 bedrooms, double plumbing. Would consider a lot in trade. Price $31,500. Call
ELSIE O'BRIEN
388-4401 ANYTIME

$23,900
Enjoy the luxury of a brand new home!
—In lovely area close to city.
—Payments like rent!
—Living room with fireplace.
—Dining room with wall to wall.
—2 bedrooms but room for lots more in full high basement.
IRENE VAN, 477-8801
388-4401 ANYTIME

TAXES $1.00
Cute and cozy 1-bdrm. stucco home on a large lot. 10 min. from town. Only $13,500. Call
DONA PRETULA
VI McDONALD
384-2057, 479-1931
388-4401 ANYTIME

LANGFORD
FOR THE HANDYMAN
2 BR, no-step home (also 10x9 RM or utility), sep. garage. 15,000 sq. ft. fenced yard for the gardener, several mature fruit trees. Asking $14,900.
AINA MELDERIS
388-4401, 382-5862

NEW! NEW! NEW!
SPACIOUS — SUNNY
$27,500
View this lovely 3-yr-old 4-bdrm. family home. Has 1½ bath, huge LR with FP, glass doors off E.A. to sundeck, full bsmt. completely developed. Good 8½% 1st mtge. Try your offer.
JULIE MANNESS
388-4401, 478-5220

4 BEDROOMS
$18,500
True value in this excellent family home close to hospital, schools and shops. Neat as a pin and nicely remodelled it presents a minimum of maintenance. Interested? Call
HAZEL RAVENHILL
388-4401 ANYTIME

OAK BAY
INVESTMENT
Looking for good holding property in prime Gardenvillage area? This comfortable 2-bedroom home situated a block from the Avenue would make an excellent rental investment. Full particulars from
HAZEL RAVENHILL
388-4401 ANYTIME

NEW LISTING
MAKE AN OFFER
On this attractive 3-bdrm. home in park-like privacy. 1200 sq. ft. living area. DR with glass doors to sundeck, LR with FP, full bsmt., 55x120 lot, excellent financing. Asking $25,500. Call me,
JULIE MANNESS
388-4401, 478-5220

NEW LISTING!
ROCKHEIGHTS!
BEAUTIFUL home in this DESIRABLE area, GORGEOUS L.R. with floor to ceiling rock fireplace, large D.R. with sliding glass doors to huge wrap around sundeck, SPACIOUS DREAM kitchen to delight the lovely lady — 3-bdrm. — master ensuite, W-W SHAG throughout, F.H.C., R.I. basement has loads of room for development. DOUBLE CARPORT provides ample room for that camper or boat. $38,500. To view anytime phone.
MONA FLEMING
TERRY EDEN
388-4401 ANYTIME

$19,500! AND POOL!
3 bedrooms plus one extra in full basement. Living and dining room all solid and soar. 5 minutes to town. Good financing.
IRENE VAN, 477-8801
388-4401 ANYTIME

ROCK HEIGHTS
ELEGANCE
—Do you like extra large rooms?
—Do you like two handsome fireplaces?
—Do you like two 4-pce. baths?
—Do you like kitchen built-ins?
—Do you like a sundeck with privacy?
—Do you like a beautiful high view?
—Do you like warm panelling?
—Do you like a games room plus bar?
—Do you like a good buy?
Then your invited to inspect this well-planned quality home designed for family living and entertaining set in an area of lovely homes. Offered at $40,000. Courtesy to all realtors. Your hostess:
MONA FLEMING
388-4401, 386-1201

OPEN HOUSE
1:30 to 4 P.M. SUNDAY, JULY 4
7235 SEABROOK
OFF STELLYS CROSS ROAD,
CENTRAL SAANICH
New, four-level, split, carpet in L.R. 1½ bath. F.P. $27,900. Seaboard Construction Ltd. 652-2578.

FOUR BEDROOMS
Excellent 7-year old home with large living-dining room, kitchen with breakfast area, 3 bedrooms and 4-pce. bathroom on main floor. Fourth bedroom, 3-pce. bathroom and recreation room in full basement. Easily maintained lot. $29,500
NEIL A. FRASER
Executive House 383-9843

S. OAK BAY BORDER
Just listed, well-maintainded 2 or 3-bdrm. stucco bungalow with 24 ft. living-dining room in line. Lovely garden, ideal retirement. $20,900. C. Warren, 382-4312 or 384-9798, Dickie Agencies Ltd.

N A T I O N A L
TRUST CO. LTD.
2 LOCATIONS TO SERVE YOU
OPEN HOUSE
OPEN HOUSE
SAT. 1:30-4:30 P.M.
535 BROOKLEIGH RD.
Not just a house! This 1600 sq. ft. home set in one acre of lovely lake front grounds must be seen to be appreciated. From the impressive home you can enjoy the beautiful view, garden in the park-like grounds, swim, boat, fish, or just relax in a country atmosphere, minutes from the centre of town. Priced to sell at $49,500.
JUNE HOUGHTON
Off. 386-2961 Res. 385-8105

DOWNTOWN
1280 Douglas
OUTSTANDING PROPERTY
SEA VIEW
CADBORO BAY
Very well-built home in top condition. L-shaped living room, dining room. Very large master bedroom. Full basement. Oil-omatic heat. Beautiful garden. Large spring-fed pool. Asking $44,000.
LEIGHTON LOVITT
Off. 388-5451 Res. 477-4162

DRIVE BY —
3148 LYNNLARK RD. —
Brand new attractive three-bedroom home on quiet cul-de-sac. Living room, dining room with wall to wall carpet. Master bedroom en suite. Only $25,900.
AND
6898 WOODWARD DRIVE — BRENTWOOD
Attractive three-bedroom home with quiet country atmosphere and seaview. Living room overlooking Bay — separate dining room — full basement — hot water heat — double garage. Asking $34,000 with terms.
For viewing, phone
DON CLARK
388-5451 (24 hrs.)
477-8076 Res.

AUGMENT YOUR INCOME
Rent the basement for $90 per month and live in comfort in the two-bedroom (plus one) main floor. Basement has private entrance and own bathroom. Located just 1½ miles from city hall. Realistically priced at $18,100 with terms.
MIKE RUSSELL
388-5451 (24 HRS.)

HILLSIDE
SHOPPING CENTRE
CLOSE-IN PRIVACY
GORGE PARK
2 BEDROOMS
Don't miss this spotless bungalow surrounded by hundreds of flowers, shrubs and trees on almost ½ acre of park-like grounds. Lovely retirement home or VLA. 2 sunrooms, ½ basement and Gorge view. Priced to sell at $26,950. Good terms. Call:
ROST RUDY
Off. 386-2961 Res. 658-5490

VIEW OF
GEORGIA STRAIT
AND MT. BAKER
Custom-built four-bedroom, two-year-old home. Featuring: separate formal dining room, two fireplaces and two and one-half baths. De luxe kitchen, unique large recreation room. Two-car carport with sundeck. Beautiful home on a well landscaped lot. Asking $43,900. Call:
SYL SHUMKA
386-2961 ANYTIME

COMPACT AND COZY
$18,900
A pretty two-bedroom home in a price you can afford. Liv. rm. with fireplace. Bright kitchen. Sunny fenced patio. Nicely groomed yard in a location central to all amenities. Drive-by 2312 Victor and call to view:
MERYLE HAYS
Off. 386-2961 Res. 477-8324

DIRECT
FROM
ENGINEERED HOMES
This 3-bedroom home, full basement, fireplace and carport on large serviced lot. Immediate possession. Location is prime, situated near Sidney, 5 minutes to seashore, and marina. Close to schools and transportation. Large NHA mortgage, with a very low down payment. Drive out Pat Bay Highway, turn right, one mile north of Sidney turn off.
OPEN 2-5 THIS WEEKEND
PHONE 385-6211 ANYTIME

ROSS BAY
If is our pleasure to present this superior property. Almost ½ an acre of easily maintained garden offering country-like seclusion, yet close to town and beaches. The 2-bedroom home with entertainment size living and dining rooms is a delight. Offered at $30,750.

UPLANDS
For an executive and his family. Over 3500 sq. ft. of superbly planned home make this 5-year-old property one of today's best buys. Areas for elegant entertaining plus areas for family activities make it ideal for a large family. This is one you must see if your price range is up to $70,000.

UNIVERSITY
Settle your family into this most desirable area. Quiet, pretty street. Close to all school levels, and a dandy home. 4 bedrooms. Space for rumpus room. Better than new at only $28,500.

To inspect these fine homes, call Mrs. Watson, 598-4567.
C. J. McLEOD REALTY LTD.
2230 OAK BAY AVE.

Attractive one-bedrm. home in Qualicum Beach on 50 ft. lot. Directly across highway from beach. Close-in sun porch, FP, and utility room. Ideal for year-round living.

2-bdrm. bungalow on 50 ft. lot with tremendous view of Straits in Qualicum. Has FP and full basement with other features.

Quality built 2-bdrm. waterfront home on 80 ft. landscaped lot. W-W in LR and DR with fireplace and sliding door to patio. Near Qualicum Beach.

Market garden, over 2 acres, with best of soil and plenty of water, producing 3 crops year. Sale for all produce. Well 2-bdrm. home, chicken house, ducks and hogs. Near Parksville?

Hugh Rumohr
Rutherford Thompson McRae Ltd.
1774 W. Broadway, Vancouver 9, B.C. 733-8181 or 752-6074, R.R. No. 1, Qualicum Beach, B.C.

MAYFAIR
REALTY
LTD.
WOODWARD'S MAYFAIR CENTRE
3153 Douglas St. 386-2955

NEW! NEW! NEW!
CHAN PLACE,
OFF 2800 BLOCK
SOOKE RD., PAST GLEN LAKE VILLAGE
PRICES FROM $24,200
OPEN SATURDAY
1:30-5:00 P.M.
OR
EVENINGS BY APPOINTMENT
3 bedrooms, 4-piece bathroom and some en suite. Living rooms, fireplaces and feature walls, separate dining rooms, lovely kitchens, full basements, sundecks, carports, large lots, low taxes and a natural park. A MUST SEE!! Call
JOHN MOLYARD or
ROMA NICOLL
386-2955 ANYTIME

OPEN HOUSE OPEN
1925 FERNDALE 1925
SATURDAY, 1:30-4:30
9 rooms, 3, 4 or 5 bedrooms, master en suite. FP in Rec. Room as well as LR. Full price $36,400. JOHN RUSSELL, 592-3248 for anytime viewing.

CORDOVA BAY
SEAVIEW
4 BEDROOMS
A beautiful, well-built home on a quiet, dead-end street. Lots of trees and some view of the sea. This home is just 1½ years old with Jandscaped lot. Shag carpeting in living room, dining room and hallway. Second bathroom with shower off 15x10 master bedroom. Citation cabinets in kitchen and bathrooms. Large, secluded sundeck with indoor-outdoor carpeting. Asking $36,900 with large mortgage which can be assumed. Trade your mobile home or mortgage. To view please call GEORGE WALL, 386-2955 or 478-5681.

NEW—DIFFERENT
NEARLY COMPLETED
Ready for you very soon, this unusual split-level home has 3 large bedrooms, 1½ bathrooms, dining and living room with fireplace, roomy kitchen with eating area, 2 rooms dry-walled on ground level plus the biggest and best double garage you have ever seen. Large lot, clear title, priced at $33,900. Call ROMA NICOLL, 386-2955.

NEW, $23,900
CLOSE IN
Now being built — three bedrooms, full basement with drive-in garage, wall-to-wall broadloom, floor-to-ceiling fireplace separating living room from kitchen and dining area. $23,900. As low as $700 down with payments approximately $193 per month on 25 year amortization. For further information please call GEORGE WALL, 386-2955 or 478-5681.

871 DARWIN 871
ONE front step yet FULL BASEMENT, 6 rooms, 5 main ground level, 1 up. This is a good family bungalow for $22,250. JOHN RUSSELL, 592-3248 Anytime.

ANXIOUS TO MOVE
is the owner of this 3-bedroom bungalow on the BIG LOT with its BIG GARAGE, close to 3 schools in LANGFORD. It's pretty neat now, there's a furnace in the basement, and enough GROWING SOIL to FILL THE FREEZER. It's only $19,500 with very FLEXIBLE FINANCING. Call ALF PORCHER, 386-2955, 384-5823.

GORGE $14,500
Approximately 22 years old, living room has fireplace, one large bedroom, Pembroke bathroom, sep. garage. Some cleaning and decorating needed. Vacant possession. Must sell. Try your offer. FRANK BOUSFIELD, 386-2955 or res. 479-1000.

ESQUIMALT
$1,000 DOWN
ONLY $13,900
This home you should see, priced well to sell. With a thousand down and $99 per month at 9¼% interest, 25 year amortization, this has to be a good deal. With the Gov't 2nd mortgage of $2,500, your monthly payment will only be about $88 monthly. Taxes only $10 per month. Two bedrooms, living and separate dining room. Basement. See this, it is priced well. Call 386-2955 anytime, ask for JOHN MOLYARD.

DUPLEX
JUBILEE AREA
Modern, well-maintained up-and-down duplex at 1648-50 Gladstone. Spacious floor plan, 2 bedrooms each suite, fireplace, stove and fridge. Ample storage. Immediate possession on one suite. Excellent terms can be arranged at 8% interest. Asking only $26,500. Details by calling FRANK BOUSFIELD, 386-2955 or res. 479-1000.

JUBILEE — SECLUSION
And open to reasonable offers. Vendor transferred. 5-room stucco bungalow. 2 bedrooms, living room with fireplace, dining room and kitchen. In excellent condition. Auto. oil hot water heat. Asking only $21,900 full price with a variety of terms available. DON'T MISS THIS ONE. Call LOU BLOOMFIELD, 386-2955 or 592-6418.

JUST REDUCED TO
$21,900
Town and Country with view, 1,200 sq. ft. offering 3 bedrooms, 1 large master, living room with FP, elec. kitchen with good eating area. A lot of accommodation, close in and exceptional value. Lot 80x150. To view call LOU BLOOMFIELD, 386-2955 or 592-6418.

SIMPSONS-SEARS
A very desirable home in immaculate condition and situated on a landscaped lot which seems almost manicured. Just 18 years old, this home features a 20x12 living room with fireplace, dining room, large kitchen with eating area, 14x11 and 11x10½ bedrooms on main floor plus a very large guest bedroom in a spotless, high basement. Nearly new double carport with sundeck. All this for $26,500 with terms available. Please call GEORGE WALL, 478-5681 or 386-2955.

CHARMAN PACIFIC
REALTY LTD.
608 Broughton St.
385-9765

DRIVE BY
3560 CEDAR HILL ROAD
THEN PHONE
385-9765 or 592-3118

OWNERS HAVE PURCHASED AND HAVE INSTRUCTED ME TO SELL THEIR PROPERTY AT A REALISTIC PRICE. OVER 1,150 SQ. FT. OF GRACIOUS LIVING, SET BACK HIGH ON A BEAUTIFUL LANDSCAPED LOT, 60x176, TO SECURE UNOBSTRUCTED VIEW OF MT. TOLMIE AND MT. BAKER. LARGE LIVING ROOM, GUEST SIZE DINING ROOM, TWO TWIN SIZE BEDROOMS, REC ROOM IN THE FULL HIGH BASEMENT PLUS ANOTHER SMALL BEDROOM OR SEWING ROOM. HEATED OF COURSE WITH OIL. ASKING $25,500. IF REQUIRED, VENDOR WILL CARRY THE MORTGAGE. CALL FRANK CARR, CHARMAN PACIFIC REALTY LTD., 385-9765.

UNIVERSITY AREA
5-BDRM. FAMILY HOME
A PLEASURE TO VIEW
Wall-to-wall over hardwood. 3 vanity bathrooms. Glassed-in sundeck makes a perfect den. The garden is a dream with many fruit trees. Owners are moving into an apartment. Asking $36,950. Call
LEN LeDoux
385-9765 or 382-9852

NEWSTEAD
REALTY
LTD.
JUNCTION CENTRE
1637 FORT STREET 382-8117

OPEN HOUSE
1704 KINGSBERRY
SAT. 1:30-4:30
See this well-located, sparkling new spacious home. 3 good-size bedrooms, master en suite, 19x12 living room, separate family dining room, quality shag carpet throughout, a terrific daylight basement roughed-in for suite or extra living. Asking price $33,500.
GWEN HARE
382-8117 or 477-6083
NEWSTEAD REALTY LTD.

ESQUIMALT
With $1,000 as down payment and if you have been renting in B.C. for two years, you can qualify for a Government Second of $2,500. Vendor will carry full balance at $115 per month, paid in full in 20 years. Nice clean two-bedroom home, wall-to-wall in 12x16 living room, kitchen with eating area. OOM heating in full half basement. Full price of
$16,000
BEN PARENT
382-8117 or 382-5219
NEWSTEAD REALTY LTD.

OAK BAY BORDER
Newly-listed, a beautiful and charming older 4-bedroom home in absolutely mint condition. Grand entrance, with large dining room and interconnecting living room, kitchen with built-ins and family eating area, new wall-to-wall carpeting and drapes, full basement, separate garage. Fruit trees.
Full Price $24,500
To view or for further information please phone
PATRICIA SEDGER
382-8117 or 479-3673
NEWSTEAD REALTY LTD.

QUADRA-TATTERSAL
ESTATE SALE
VACANT
$17,900
An opportunity of a lifetime to acquire an excellent older 2-bedroom home. Stucco exterior, full basement, garage. Nice lot.
PATRICIA SEDGER
382-8117 or 479-3673
NEWSTEAD REALTY LTD.

NEW LISTING
LOW TAXES
FOUR BEDROOMS
Lovely large trees form the backdrop setting for this 5-year-old family home —on a quiet cul-de-sac. Modern bright elec kitchen, L.R. and D.R. open to a wrap around sundeck, everybody's dream — 4 bdrms. with one down — it's oversized, twin cupboards and W to W (beautiful), rumpus space — full high basement. Owner transferred, must sell quickly. Priced to sell to the first lucky family to view.
$35,500
C. L. (BUZZ) FRASER
382-8117 or 384-5604
NEWSTEAD REALTY LTD.

M M METROPOLITAN M M
M M REALTY LTD. M M
M M 386-3585 M M
M M M M

HIGH COOK
—Be the first to see this —LOVELY TUDOR home set behind 2 LARGE TREES, 4 BEDROOMS, FAMILY kitchen with BREAKFAST BAY, entertainment SIZE LIVING-DINING with built-ins. Priced at only $24,900. Colin Munro, 386-3585.

WANT A NEW HOUSE?
DON'T WANT S

250 HOUSES FOR SALE

RRRRRRRRR
RRRRRRRRR
RRR RRRR
RRR RRRR
RRR RRRR
RRRRRRRRR
RRRRRRRRR
RRR RRRR
RRR RRRR
RRR RRRR
RRR RRRR

PROPERTIES LTD.
2227 Oak Bay Avenue
Tel: 592-2407 (anytime)

ESTATE SALE
$13,950
951 DARWIN ST.
Drive by this stucco bungalow of living room with open fireplace, kitchen with eating area and two bedrooms. A half basement with oil-o-matic heating. Good Terms can be arranged. Please call Alec Gower 592-2407.

SOUTH OAK BAY
$27,500
BEAUTIFUL GARDEN
A superior constructed bungalow in an excellent location close to the sea and transportation. A large living room with open fireplace, guest-sized dining room. Bright kitchen with breakfast area and two twin-sized bedrooms and full basement with drive-in garage. Quick possession and good terms. To view this quality home please call Alec Gower 592-2407.

"TUDOR STYLE IN OAK BAY SOUTH"
FOUR BEDROOMS
A charming family home close to the sea, shops, bus and school. Ideal area to bring up the youngsters. Main floor has formal living room with fireplace, large guest-size dining room, 2 good-sized bedrooms, 4-pce. bathroom — modernized kitchen and family room 22x15. 2 bedrooms and 3-pce. bathroom up. Loads of cupboard space. Spare bedroom or hobby room in the basement. All this plus 15x33 swimming pool. SORRY NO DRIVE BYS. EXCLUSIVE LISTING. Price $39,950. Call Don Whyte, 592-2407.

HIGH ROCKLAND
BEAUTIFUL GARDEN
$41,900
An ideal retirement home with all the amenities that go with a quality property. Graciously proportioned rooms. Wall-to-wall carpeting through. Living room 24x15 with picture window. Dining room with pleasant outlooks over the garden. Bright cabinet kitchen. Twin-sized bedrooms and large den or family room. For appointment to view this exclusive listing please call:
Don Whyte or Alec Gower 592-2407.

B.C. LAND
& INSURANCE AGENCY
LTD.
"Serving B.C. Since 1863"
922 Government St. 388-5555

QUADRA-TATTERSAL
6-ROOM BUNGALOW
Here is a home that gives lots of living space. Guest-size living room and dining room. Brand new cabinets in beautifully-designed kitchen. 3 bedrooms plus 2 more in the basement. Large rumpus room or office with fireplace. The interior of this well-constructed home is in immaculate condition. Could not be replaced at today's prices. Close to all conveniences. Easy financing available.
PRICE $26,900
CALL GEORGE PARSONS
388-5555

OAK BAY
Immaculate 2-bdrm. stucco home with H.W. floors in separate dining rm. and front rm. A bright kitchen with utility rm. off plumbed for W-D, stove and fridge—probably stay. Oil H.W. heat, drive-in garage and nicely landscaped.
PRICE $25,000
Call WALLY HELLIESEN, to view, 388-5555

SEA VIEW
HIGH LOCATION—½ ACRE
$43,900
Don't Hesitate — See This Especially Nice
BRONZE MEDALLION
home today. Excellent construction throughout. It consists of a large living room featuring a magnificent stone fireplace, wall-to-wall carpet and large picture windows. Electric carbe kitchen, glass doors off the dining area. 2 large bedrooms and utility room. The full basement has a RI rec room with a white brick fireplace, a workshop and loads of room for additional development. To view, please call:
656-3951 M.rs L. Cumming 656-4550
CAPITAL REGION AGENCIES Ltd.
2481 BEACON AVE., SIDNEY

BY OWNER
SOUTH OAK BAY
Ranch-style home. 4 bedrooms, two 4-piece vanity bathrooms; plus 2-piece off laundry room; 2-car garage, large lot with fruit trees, $36,000. Phone 598-3927.

ESQUIMALT
2-bedroom, no-basement home. Aluminum siding and windows. Priced for quick sale, low down payment possible. Asking $14,000. Ph. Peter Ter Veer, Fitema Realty Ltd., 383-7115 or 479-1588.

NEW, EXCLUSIVE
TOWN HOUSES
3 bedrooms — 2 bathrooms — Crestwood kitchen — wall-to-wall carpet. Over 1,500 sq. ft. of architect designed beauty. Attractively landscaped. Luxurious living with low down payment, with balance at 8¾ per cent N.H.A. to qualified purchaser.
Phone owner anytime — 386-1449
Capital City Construction

BUILDERS! INVESTORS!
Here it is, a 2-bedroom house and — TEN LOTS in the NORTHRIDGE SCHOOL area. Excellent potential for town house development. Additional land available. Only $32,500 complete parcel. For full information call
384-8126 MR. GREENE 385-0795
PEMBERTON, HOLMES LTD.

FAMILY HOME ELK LAKE, Cordova Bay Ridge. Owner built 7 years young. 3 bedrooms, 3 bathrooms, family room, utility and dining rooms. Very attractive kitchen and patio. Living room has lovely fireplace with excellent view. All on one floor. Double carport. Basement. Complete privacy on ⅔ acre. Close to Elk Lake School. $39,000. Prone 658-5160.

EXECUTIVE HOME
HIGH QUADRA—$39,000
1800 sq. ft. of bright spacious living. Large living room, kitchen, utility, dining room, (sundeck off), den, 3 large bedrooms. Full high basement with finished rec room. Call Elaine Stephenson at J. A. Henderson Realty, 385-9741 or res. 479-5068.

OPEN HOUSE BY OWNER, SATurday and Sunday 1-5 p.m., 909 Leslie Drive. 2 bedroom, 1½ bathrooms, sundeck, patio, rumpus room, extra bedroom in full basement. Clear title. Terms. 384-4587.

PRIVATE SALE
$3500 down payment. Fairfield. 7 rooms. Large entrance hall, 3 bedrooms, full bath upstairs. ½ bath main floor. Full dry basement. Close to schools and bus route. 382-4342.

SMALL OLDER STYLE 2 BEDroom bungalow, Gorge area. Large corner lot with fruit trees. Immediate occupancy. Full price $12,500. Drive by 574 Walter and then phone 383-0897.

KNOCKS SPOTS OFF
The competition. In Sidney super modern split level design, up to 4 bedrooms, 1 or 2 bathrooms, basic price $22,900 with excellent terms. Builder waiting your call at 656-2638.

BY OWNER, OLDER 5-BEDroom home on large landscaped lot, 120'x120' with many fruit trees. Basement suite rented at $125. To view phone 479-3702.

250 HOUSES FOR SALE

WHYTE AND GOWER.

XXXX XX X X
X X X X X X
X X X X XX
X X XXXX X
X X X X XXX
X XXXX X X X

XXX XX X X
X X X X X X
X X X X X X
XXXX XXXX X
X X X X X
X X X X X
XXX X X X

F
N
CABELDU
T
D
1212 BROAD STREET
383-7174

7 OPEN HOUSES
FRIDAY 2-9
SATURDAY 2-5 P.M.
ON LONGACRE DRIVE
GORDON HEAD

DRIVE OUT SHELBOURNE ST. FROM HILLSIDE. TURN RIGHT ON TORQUAY AND THEN LEFT ON LONGACRE (FORMERLY HAWTHORNE)
NEW DE LUXE 3-BEDROOM HOUSES, ALL WITH 1½ BATHS AND W-W CARPETING. MOST HAVE POTENTIAL FOR DEN, RUMPUS ROOMS, AND EXTRA BEDROOMS. EXCELLENT FINANCING AVAILABLE. JUST NEW ON MARKET.

ESQUIMALT —
NEARLY NEW
A nicely situated 3-bedroom home on a treed lot. Living room with fireplace, dining room with sliding glass doors to sundeck, kitchen with nook, master bedroom is ensuite. Roughed-in rec. room with fireplace in basement. Full price $28,400. To view call B. Champion, 383-7174 (anytime).

2701 BELMONT AVE.
Conveniently located on nice residential street in Oakland area. Living room with fireplace, separate dining room, three bedrooms full basement with drive-in garage and separate carport. Good value at $23,000.

DRIVE BY
1133 Caledonia Ave., immaculate 3-bedroom home with attractive garden. Close to all amenities. For further information please call
Mrs. O. Zachary 592-2265
P. G. Jackson Ltd. 388-6658

COLWOOD LAKE
ESTATES
EXECUTIVE PRESTIGE
Quality building combined with excellent taste and Colonial charm. Overlooking the world famous ROYAL COLWOOD GOLF COURSE. Mere words cannot describe the absolute perfection of this beautiful MEDALLION Home. More than 1700 sq. ft. of living area on main and upper floors, plus over 1100 sq. ft. of basement. For a full brochure on the innumerable features and a map of the exquisite, treed, view lot call 478-2312.

HIGH QUADRA — JUST LISTED
3 bedroom — 2 bathroom beauty with separate garage, fenced back garden with fruit trees — full high basement — lovely living room with F.P. — DR off — bright kitchen with built-in range. Hardwood floors throughout, immaculate, $24,900 with excellent terms — just 6 years old. Call J. B. Young, 383-4124 anytime. or 658-8594.
Park Pacific Investments

SOUTH OAK BAY
BY OWNER
On a quiet cul-de-sac, one block from sea. 4 bedrooms, living room with fireplace, separate dining room, 2 bathrooms. Lots of cupboard space in modern kitchen with built-in stove, oven, dishwasher. Extra bedroom or hobby room in full basement with drive-in garage. Near schools, bus, shopping. $30,900. 598-1328.

WOODLEY ESTATES LTD.
Real Estate
Appraisals
N. E. HYDE—388-7361

PRIVATE
GORDON HEAD
$23,900
Two bedrooms plus one in basement. Low Down Payment. Hot Water Heat. 25 years old. 477-8241.

BEN GREIG
OAKLANDS
First time on market, large home, 1350 sq. ft. one floor. 3 bedrooms plus one in basement. Excellent condition. 3-pce. bath, 2-pce. basement. Den, living room with fireplaces. Beam ceilings. Full price $23,500, terms. Call Mrs. Pipes, 382-4312 or 592-7895, Dickie Agencies Ltd.

CUSTOM BUILT
Home on your lot or ours at the most competitive and reasonable prices. Financing available. Trades considered. Phone KASPI CONSTRUCTION CO. LTD., 386-6191.

PRIVATE SALE, 4-BEDROOM, 2 half baths, 2 fireplaces, fridge, stove, finished basement, sundeck, double carport. 2055 Casa Marcia. 477-2595.

DOWNTOWN PROPERTY FOR sale, 1 minute from St. Joseph's Hospital. 2 bedrooms, full basement, low down payment, excellent terms. 385-4673. 911 Collinson.

MARDON HOMES LTD.
New high-quality homes on your lot or one supplied by us from only $14,900. Please phone Bruce 592-0995.

15-YEAR-OLD IMMACULATE two-bedroom home, third in high basement, in Oak Bay, quiet street. Close to all conveniences. 592-2043.

ROYAL OAK, BY OWNER, 3 bedroom, fully furnished, basement and rumpus room, with drive-in garage. Lot 70x135. $24,500. 861 Ferrie Rd., 479-3829.

METCHOSIN DISTRICT
2-acre lots — $6,500 and up
REX HUGHES AGENCIES
LIMITED
478-1729

3-BEDROOM HOUSE IN SIDNEY on lovely treed lot. $19,800. Will consider trades — late model car, trailer or lot. 656-2512.

BY OWNER, 3-BEDROOM home, 4th in basement. Esquimalt area. 382-9937.

THREE-MILE CIRCLE, AS NEW, 3 bedrooms, many extras. $24,900, 479-7241.

ATTRACTIVE 1-BEDROOM bungalow, 10202 Third St., corner Amelia, Sidney.

BUNGALOW, 2 YEARS, CLEAR title, $15,900. 2436 Malaview, Sidney. 656-2016.

LOOKING FOR A BUILDER
477-3081
PINE HOME BUILDERS LTD.

NEW 3-BEDROOM HOME, TERrific home on a quiet street. For particulars phone 384-1861.

NEAR GOVERNMENT HOUSE, 2 bedroom house, nice lot, owner. 479-1026.

2-BEDROOM BUNGALOW, PERfect condition. Leaving city. $23,900. Owner 598-5652.

253 COUNTRY HOMES AND PROPERTIES

EXPERIMENTAL FARM, McTavish Road; 10.3 acres of high view treed pasture with $3,120.00 annual revenue from two rental units (secluded 1800 sq. ft. home, cottage and other outbuildings). Excellent potential. New listing, for quick sale, terms, trades or cash to $75,000.00. BAYSHORE REALTY LTD. 382-1911.
Brent D. Ewing (386-1097)

CAPITAL REGION
AGENCIES LTD.
2481 BEACON AVE., 656-3951
Confidence, Reliability, Action!

3-BEDROOM HOME, TOWN AND country area. 383-5204.

253 COUNTRY HOMES and PROPERTIES

CENTRAL SAANICH
(A)
NEW EXCLUSIVE LISTING
$27,900 TERMS
Beautifully maintained, 3-bedroom family home on approx. ½ acre.
—Spacious cab. kitchen plus nook.
—Sep. dining room.
—Large living rm., fireplace, w-w carpet, 4-pce. bath.
—Full high basement, panelled rec. rm., laundry rm., 2-car dr. in garage. OOM heat. Low taxes.

(B)
1.73 ACRES
Quality-built 3-bedroom family home with over 1750 sq. ft., good level land, in area to be sewered.
—22'x17' living rm., fireplace, w-w carpet.
—Large cab. kitchen, built-in range.
—1½ bathrooms, sep. utility rm. for w-d.
—Full basement with 4th br. and panelled rec. rm.
—Sep. garage and barn.
Price $39,900 — terms.
385-3435 AL VICKERS 652-2266
P. R. BROWN & LTD.

NORTH SIDNEY
4 BEDROOMS
$5000 DOWN
Unquestionably this is one of the best homes in Sidney, among other attractive properties and close to schools, stores, marinas and the sea. Besides the 4 bedrooms there are two complete bathrooms, not to mention spacious living, dining and kitchen areas plus an additional finished family room as well. Utility and service areas also a drive-in garage conclude the house description. Garden and grounds are professionally landscaped, the rear area fully fenced with a large patio for outdoor living. Early possession can be arranged and attractive financing is available.
GEORGE HOWARD
656-3924—Office
656-2976—Residence
386-2111—Anytime
Montreal Trust Sidney Branch

OPEN HOUSE
Sat., July 3, 2-4 p.m.
9600 SEVENTH ST., SIDNEY
(Turn off Fifth at Orchard)
Lowest Priced — Brand New
ONLY $18,300
In an old orchard at the end of a quiet street this lovely 2-bedroom, no-step bungalow in Tudor style. Thick wall-to-wall carpets, large kitchen with ample cabinets, sliding glass doors to the garden with back lane access. Use your Government home owner's assistance and a low down payment.
Come and see if or call
656-4000 K. DROST 656-2427
656-4000 ALEX REID 656-4746
SAANICH PENINSULA
PROPERTIES LTD./SIDNEY, B.C.

SIDNEY PANABODE
Delightful retirement home only 2 blks. from banks and shops. Minimum housekeeping in this spotless accommodation which includes 2 bdrms., charming garden, and separate garage. Low taxes. $17,900.

EXPERIMENTAL FARM
Neat 2-bedroom home on ½-acre lot, full basement, rumpus room, seaview, estate sale, possible VLA, nicely treed. Only $23,500.

SIDNEY POST 'N BEAM
Located in quiet area of Sidney, lovely 4-bedroom, 3-bathroom home, incl. rumpus room with bar and fireplace. Loads of deluxe features, covered sundeck, $36,000.
656-1154 MR. ELWELL 477-3988
GORDON HULME LTD., SIDNEY

DRIVE BY
ROYAL OAK
4490 MARKHAM RD.
HORSE LOVERS
See this sparkling farmette of 4 acres. Beautiful family home 3 or 4 bedrooms. Ensuite plumbing, extra w.c. and shower. A real posh huge rumpus room. See this real family home. Bring your horses too. Let them see the modern barn and the creek going through your property and the lovely grazing lawn. It's the best buy we know of. View the property anytime. Just call Mr. McCrory or Mr. MacFarlane anytime at 386-7545, res 385-8390, 2504 Douglas St. Island Homes Ltd.

COLWOOD
PENELOPE PLACE
Located on a quiet cul-de-sac of quality homes near the golf course, this near-new home has attractive features for the discriminating purchaser. A floor area of 1600 sq. ft. provides a 25-foot living room (with shag carpet) a separate 12 ft. dining room, large kitchen with eating area, 3 BR's, 3 bathrooms. Extras include a curved stairway from lower level entrance, teak cabinets in kitchen, 2 fireplaces, separate utility room, sundeck off kitchen, drive-in garage, and space on lower level for more development. Well priced at $37,900 with mortgage already on. View by appointment with WILF DAVIS 388-4271 or 658-5276. J. H. Whittome and Co. Limited.

MAGNIFICENT
WATERFRONT ESTATE
Approximately 800 feet of sandy beachfront — 22.65 acres of fine sloping property overlooking sheltered Cowichan Bay, 30 road miles from Victoria. A sound and charming 1400 sq. ft. house is surrounded by fruit trees and flowering shrubs. The property is treed with Dogwood, Arbutus, Cedar — and massive first growth Douglas Fir. This property is divided into four registered divisions and represents unquestionable value at $69,000.
For further particulars contact
384-8126 J. P. BELL 656-4293 (Res.)
PEMBERTON, HOLMES LTD.
1002 Government Street

ATTRACTIVE NEW HOUSE IN Central Saanich. Of better than average quality, contains 2900 sq. ft. Comprising 4 bedrooms, 2 bathrooms, living Rm., kitchen and dining Rm. on main floor. Family Rm. with fireplace, games Rm., den, utility Rm., lavatory. Garage and workshop on ground floor. Barn and chicken house. Pleasantly situated on 4.67 acres affording unsurpassed Olympic and valley views. Tractor and equipment included at very realistic price of $58,000. By owner 652-1645.

4 ACRES, MKT. GARDEN
W. SAANICH RD.
Solid older-type home, completely modernized. Wall-to-wall in all rooms, floor to ceiling fireplace in 30'x13' living room. Cabinet elec. kitchen. Auto. oil heat. 2 wells — irrigation system — small greenhouse — barn. All for $45,000. Some terms. Phone CLAYGNRICH 386-7674.
BROWN BROS. AGENCIES LTD.
385-8771 (anytime)

1.6 ACRES OF TREED
SECLUSION
West Saanich Rd. qualify home 1½ years old 1200 sq. ft. high location and set 200 ft. back off road. Oak floors throughout. Rumpus room and full cement basement. 300 sq. ft. sundeck, large kitchen, expensive cabinetry. $35,000. Open to Offer. Call WILF DAVIES JR. or SR. 479-4398 or 388-6231. Island Pacific Realty.

5 ACRES AT THIS LOW PRICE?
Beautifully situated in a valley setting, ideal for horses. Sound 13-year-old home with hardwood floors throughout, 2 bedrooms on main with 3 more in F.H.C. Basement. Barn and fully fenced. $27,500. Open to Offer. Call WILF DAVIS JR. or SR. 479-4398 or 388-6231. Island Pacific Realty.

ROSE HILL AGENCIES LTD.
Real Estate and Insurance
908 Hillside Ave. 388-5178

3 ACRES, 5 MILES FROM TOWN
Beautiful rustic home 300 ft. from road surrounded by trees with enough exposure for the sun to warm the living area. Brick inlaid kitchen, knotty pine finish. Two bedrooms. $42,000, open to Offer. Call WILF DAVIES JR. or SR. 479-4398 or 388-6231. Island Pacific Realty.

PRIVATE, SPACIOUS 4-BEDroom home in Metchosin area. White stone fireplace, wall-to-wall carpeting. Large kitchen, 1½ bathrooms, full basement. Situated on 2.04 acres suitable for horses. $33,500 cash. 478-5338.

SIDNEY REALTY LTD.
656-3928
Real Estate — Insurance
Serving the Saanich Peninsula

PEARSON REALTY LTD.
PARKSVILLE, B.C.
Box 399, 284-6127

253 COUNTRY HOMES AND PROPERTIES

OWNER TRANSFERRED
WANTS HIS FAMILY MOVED
His 3-bedrm home with over 1300 sq. ft. of living space on main floor plus excellent development down that could be in-law suite, two fireplaces, ½ acre, landscaped, fenced, with views. Only 15 minutes from Vic. is good value. $35,900 with reasonable offers considered.
K. E. DICKSON or
F. BEAVER-JONES, 386-1361
CANADA PERMANENT TRUST

SHAWNIGAN COTTAGE
MAKE AN OFFER!
LOCATED ON CARTER RD. ON THE EAST SIDE OF THE LAKE AT THE SOUTH END. PROPERTY VACANT AND THERE IS A SIGN ON IT. SO LOOK AROUND! ASKING $4,900 FULL PRICE AND ALL OFFERS CONSIDERED.
IAN A. BOORMAN, 386-7521
BOORMAN
INVESTMENT CO. LTD.
1111 GOVERNMENT ST.

BRENTWOOD
PROPERTIES
Your Brentwood Bay
Realtors for Properties
and Insurance
652-1141

BEAUTIFUL VIEW
4.65 ACRES
One of the finest properties in the Elk Lake-Cordova Bay area. Marvellous holding property. Three-bedroom home included. Full price $65,000. Please. Dial Cliff Stretch, 479-1667 or 592-3969.
J. H. WHITTOME and CO. LTD.
Royal Oak Branch

2½ ACRES
CENTRAL SAANICH
Do you want to move your family into the country and yet be within 15 minutes of town? There is a good 2-bedroom home (with a 3rd down) on which much renovation and addition has been done. Room for cow, horse, chickens, pigs, etc. See this today. $29,900. GRAE CRUTCHLEY & HUTTON
388-4271 or 386-3927 (RES.)
J. H. WHITTOME and CO. LTD.

WANT SEAFRONT?? — and a quiet peaceful location? — perhaps an acre or two with trees and seclusion? Call me for particulars on the following and if these don't suit you I can suggest others.
1. $49,900 — 1.5 acres on a sheltered cover with 4 bedroom, post and beam home. Good financing.
2. $49,500 — .86 acre with long shoreline and lots of waterbirds. Immaculate, spacious 3-bedroom home. Large family room. Clear title.
3. $42,500 — 140' waterfront — well-cared-for 4-bedroom home in beautiful garden setting facing Gulf Islands. Clear title.
4. $56,000 — Superb quality post and beam 3-bedroom home on secluded treed half acre on a quiet waterfront.
MR. BAXTER, 385-2471
Johnston and Co. Ltd.

LAKE FRONTAGE
3 ACRES
SECLUSION
A fantastic 2-bedroom log home secluded on the shores of a quiet lake. Expert workmanship too give a quality home. Only 25 mins. to centre of Town. Sorry — no drivebys at owner's request. 200 feet of lake frontage at only — $39,900.
JIM WEST
384-8126 592-3703
PEMBERTON, HOLMES LTD.
1002 Government Street

SAANICH PENINSULA
PRIME WATERFRONT
Quality-built 3-Bedroom almost new home with many special features in kitchen, den and living room. 1½ baths, room for expansion in lower level. Dble. garage, in approved sewer area. 2.3 acre of treed property, sheltered beach cove. $60,000. Terms.
MILDRED STAPELLS
479-1667 Res. 477-4860
J. H. Whittome & Co. Ltd.
Royal Oak Branch

10 MILE PT. COTTAGE
Completely secluded on the shores of Cadboro Bay. Fantastic views of sea and mountains. Large living room and very charming bedroom (2nd in part basement), modernized kitchen with eating space, new vanity bath. Furnace, wiring, plumbing, roof, etc., all replaced. Asking $39,900.
STEVE MOONEY
385-7761
D. F. HANLEY AGENCIES LTD.

MILL BAY
11 Acres with 330 feet of sandy pebbly beach. Well kept grounds surround a cosy 2 bedroom home. Property park-like with good water supply. Here you have seclusion and a marvellous view. Priced at $77,000 with terms available. For details contact Walt Hearn 743-5525 or eves 743-2479.
MALAHAT REALTY LTD.
MILL BAY, B.C.
(no Sunday calls please)

SOOKE BASIN
This secluded country house type two-bedroom home stands on 1.5 acres, is near all facilities, has it's own private 180 foot beach level with the outstandingly beautiful gardens and lawns. The interior decor is exceptionally fine. This is a lovely property. Please contact GILBERT W. CALVERT, 478-5472. Block Bros. Realty.

WATERFRONT
On Strait of Juan de Fuca, 7 miles past Sooke on the West Coast Road. 245' of ocean front, also 700' of your own creek wandering to the sand and cobblestone beach. 5.1 acres. $21,000.
Other 2-acre parcels of waterfront $12,000 to $14,000. Terms. 592-9770 or 658-8082.

11.5 acres waterfront, 550 ft. 2,000 road frontage. Trees and pasture. Price $29,500. Terms or trade.
Call N. HYDE
WOODLEY ESTATES
388-7361

WATERFRONT
ONLY $28,000
Three bedrooms, two baths, w-w carpet, panoramic seaview from very large living room. Compact kitchen, part basement, oil heat. Needs some repairs. Excellent opportunity for the handyman. Cordova Bay area. Terms. For particulars call Lloyd Ellis 568-8222, Island Homes Ltd., 386-7545.

PRIME WATERFRONT LOT
COWICHAN LAKE
Ideal building site, gentle sunny slope to 100 feet of beautiful beach. Approx. ½ acre, good road access, year-round mountain creek water pipes to lot, fine trees. This is exceptional property. Phone 749-3365 or write Box 131, Lake Cowichan.

SHAWNIGAN LAKE
WATERFRONT
with 2 bedroom home. KINGLSEY ROAD on 3 lots. Living room with fireplace, dining room, full basement, sep. garage. Ramp to deep water floats. Call JACK MAYBIE, 384-8001.
Broadview Properties

A BEAUTY
80' frontage on Prospect Lake Road, large family dwelling, 4 or 5 bedrooms. Your own pier and barbecue setting with seclusion.
BILL RATCLIFFE 656-4517
SPARLING REAL
ESTATE 656-1622

WATERFRONT
101 KINGHAM PLACE
Large, 3-bedroom home, sweeping views. This property must be sold immediately. Priced low 40s. For details please enquire to Doug Bavington, Island Pacific Realty, 388-6231 or 598-3929.

DOLPHIN BEACH ESTATES
MAGNIFICENT WATERFRONT
AND VIEW LOTS
DOLPHIN AGENCIES LTD.
P.O. BOX 398, PARKSVILLE
PHONE 248-6154

LAKEFRONT, 12 MINUTES from town. Safe swimming, bass fishing, boating from your backyard. 10 rooms, 2 baths, wharf and change house. Asking $25,500. C.T.M. Private listing. 478-1201.

DENMAN HORNBY
WATERFRONT
Sea-view lots and acreage from $3,000. Modern Property Developments, 813 Fort, 382-7522.

WATERFRONT AND SEA-VIEW lots on Denman Island, $4,550 and up. Seaview Land Estates Ltd., 813 Fort, 382-7522, 477-6764.

DEEP COVE, 10996 KALITAN Rd., 3 bedrooms, 2 bathrooms. $32,300. Phone 656-2462.

256 WATERFRONT PROPERTIES

ONLY FOR THOSE
WHO DEMAND
THE VERY BEST
1. Quiet nights on a quiet beach, the silence broken only by the waves gently slapping at the shore. All the serenity and peace of the country, yet only 8 miles to City Centre. The construction in this beautiful home is above the standard of excellence seldom found anymore. Spacious and bright with 2,200 Sq. Ft. on the main floor. A full, high steel reinforced basement with extra bedrm., 3-Pc. Bath, bright utility and large fireplaced Billiard Room. On nearly an acre with 185 ft. of private sandy beach, with breathtaking seaviews. $79,500.

2. Long, low luxurious rancher, custom designed and built for a family of 8, 5 bedrms (3 up, 2 dn) 5 Bathrms (2 en suite), beautiful Family Room adjacent to large Colonial Kitchen equipped with all colored appliances. Large fireplaced Rec. Rm in the full high basement plus space for a billiard table, workshop tool Soundproofed, inter-com, Oil Hot Water Heating, just a few of the many de luxe features. On 1.77 Acres with complete underground sprinkler system. Large swimming pool in the fully fenced backyard. All the freedom and space a large family needs. Just a few minutes to schools and university. The whole property, $112,500 or home on 1.31 acres, $95,000.

3. A retirement dream in lovely Deep Cove, custom designed and built to rigid specifications. 7 beautiful rooms with 1,900 Sq. Ft. on the main floor. The master Bedroom, elegant Living Rm. and fireplaced Family Room face Saanich Inlet with panoramic views from Mill Bay to Salt Spring Island, and all have heavy Thermopane windows. Very large Dining Rm. 2 de luxe Bathrms. Beautiful Teakwood Kitchen with adjacent Utility Room. Double Carport, large enough for 2 Cadillacs. On 4-10's of an acre with southwest exposure. $89,500.

TO VIEW THE ABOVE UNIQUE HOMES, PLEASE CALL:
GRAE CRUTCHLEY & HUTTON
388-4271 — 386-3927 (RES.)
J. H. WHITTOME and CO. LTD.

WANT SEAFRONT?? — and a quiet peaceful location? — perhaps an acre or two with trees and seclusion? Call me for particulars on the following and if these don't suit you I can suggest others.
1. $49,900 — 1.5 acres on a sheltered cover with 4 bedroom, post and beam home. Good financing.
2. $49,500 — .86 acre with long shoreline and lots of waterbirds. Immaculate, spacious 3-bedroom home. Large family room. Clear title.
3. $42,500 — 140' waterfront — well-cared-for 4-bedroom home in beautiful garden setting facing Gulf Islands. Clear title.
4. $56,000 — Superb quality post and beam 3-bedroom home on secluded treed half acre on a quiet waterfront.
MR. BAXTER, 385-2471
Johnston and Co. Ltd.

LAKE FRONTAGE
3 ACRES
SECLUSION
A fantastic 2-bedroom log home secluded on the shores of a quiet lake. Expert workmanship too give a quality home. Only 25 mins. to centre of Town. Sorry — no drivebys at owner's request. 200 feet of lake frontage at only — $39,900.
JIM WEST
384-8126 592-3703
PEMBERTON, HOLMES LTD.
1002 Government Street

SAANICH PENINSULA
PRIME WATERFRONT
Quality-built 3-Bedroom almost new home with many special features in kitchen, den and living room. 1½ baths, room for expansion in lower level. Dble. garage, in approved sewer area. 2.3 acre of treed property, sheltered beach cove. $60,000. Terms.
MILDRED STAPELLS
479-1667 Res. 477-4860
J. H. Whittome & Co. Ltd.
Royal Oak Branch

10 MILE PT. COTTAGE
Completely secluded on the shores of Cadboro Bay. Fantastic views of sea and mountains. Large living room and very charming bedroom (2nd in part basement), modernized kitchen with eating space, new vanity bath. Furnace, wiring, plumbing, roof, etc., all replaced. Asking $39,900.
STEVE MOONEY
385-7761
D. F. HANLEY AGENCIES LTD.

MILL BAY
11 Acres with 330 feet of sandy pebbly beach. Well kept grounds surround a cosy 2 bedroom home. Property park-like with good water supply. Here you have seclusion and a marvellous view. Priced at $77,000 with terms available. For details contact Walt Hearn 743-5525 or eves 743-2479.
MALAHAT REALTY LTD.
MILL BAY, B.C.
(no Sunday calls please)

SOOKE BASIN
This secluded country house type two-bedroom home stands on 1.5 acres, is near all facilities, has it's own private 180 foot beach level with the outstandingly beautiful gardens and lawns. The interior decor is exceptionally fine. This is a lovely property. Please contact GILBERT W. CALVERT, 478-5472. Block Bros. Realty.

WATERFRONT
On Strait of Juan de Fuca, 7 miles past Sooke on the West Coast Road. 245' of ocean front, also 700' of your own creek wandering to the sand and cobblestone beach. 5.1 acres. $21,000.
Other 2-acre parcels of waterfront $12,000 to $14,000. Terms. 592-9770 or 658-8082.

11.5 acres waterfront, 550 ft. 2,000 road frontage. Trees and pasture. Price $29,500. Terms or trade.
Call N. HYDE
WOODLEY ESTATES
388-7361

WATERFRONT
ONLY $28,000
Three bedrooms, two baths, w-w carpet, panoramic seaview from very large living room. Compact kitchen, part basement, oil heat. Needs some repairs. Excellent opportunity for the handyman. Cordova Bay area. Terms. For particulars call Lloyd Ellis 568-8222, Island Homes Ltd., 386-7545.

PRIME WATERFRONT LOT
COWICHAN LAKE
Ideal building site, gentle sunny slope to 100 feet of beautiful beach. Approx. ½ acre, good road access, year-round mountain creek water pipes to lot, fine trees. This is exceptional property. Phone 749-3365 or write Box 131, Lake Cowichan.

SHAWNIGAN LAKE
WATERFRONT
with 2 bedroom home. KINGLSEY ROAD on 3 lots. Living room with fireplace, dining room, full basement, sep. garage. Ramp to deep water floats. Call JACK MAYBIE, 384-8001.
Broadview Properties

A BEAUTY
80' frontage on Prospect Lake Road, large family dwelling, 4 or 5 bedrooms. Your own pier and barbecue setting with seclusion.
BILL RATCLIFFE 656-4517
SPARLING REAL
ESTATE 656-1622

WATERFRONT
101 KINGHAM PLACE
Large, 3-bedroom home, sweeping views. This property must be sold immediately. Priced low 40s. For details please enquire to Doug Bavington, Island Pacific Realty, 388-6231 or 598-3929.

DOLPHIN BEACH ESTATES
MAGNIFICENT WATERFRONT
AND VIEW LOTS
DOLPHIN AGENCIES LTD.
P.O. BOX 398, PARKSVILLE
PHONE 248-6154

LAKEFRONT, 12 MINUTES from town. Safe swimming, bass fishing, boating from your backyard. 10 rooms, 2 baths, wharf and change house. Asking $25,500. C.T.M. Private listing. 478-1201.

DENMAN HORNBY
WATERFRONT
Sea-view lots and acreage from $3,000. Modern Property Developments, 813 Fort, 382-7522.

WATERFRONT AND SEA-VIEW lots on Denman Island, $4,550 and up. Seaview Land Estates Ltd., 813 Fort, 382-7522, 477-6764.

DEEP COVE, 10996 KALITAN Rd., 3 bedrooms, 2 bathrooms. $32,300. Phone 656-2462.

256 WATERFRONT PROPERTIES

WOODED SECLUSION
1½ acres 231 ft. waterfront, of perfect wooded seclusion, outstanding views over Straits of Juan de Fuca, well wooded. 1200 sq. ft. building restriction, and no subdivision. Private beach access. City water and hydro on the property. Passed perc. test. Terms available at $24,900. 2 miles beyond Sooke Village.

Approx. 50 acres on COOPERS COVE, 18 miles from Victoria. Mostly high view property with fine building sites and some 1700 ft. waterfront, 2500 ft. main road frontage. Some mill noise, hence ridiculously low price of $38,000. All cash preferred.

5269 Sooke Road. 5 or 6 acres of waterfront land extending to both sides of highway. Beautifully built and lovingly cared for 2-bathroom, 3-bedroom home, long glassed-in living and dining room with warm fireplace, overlooking the sundeck. Coopers Cove and the hills of the new park at East Sooke. Home is a little near the road, hence the bargain price of $32,500. Cash preferred but terms given to good covenant.
DESMOND HOLMES
384-8126 478-1224
PEMBERTON, HOLMES LTD.
1002 Government Street

SUNSETS FOR SALE
And roses all around. About 1.7 acres of sheer beauty, wooded and landscaped most delightfully. There's a wee house — could be enlarged, excellently maintained, 100 ft. of beachfront just for you. A little guest cottage too. In a N. Saanich prestige location, where the water is warm and the sun looks for you from the S.W. This deserves the firm price of $36,500.

SUNRISE FOR SALE
144' Oceanfront.
Rare, level 1.6 acres with interesting views of sea, ships, and mountains. On a point facing S.W. No buildings here, but Oh, what you could do with this homesite! $35,000.
KENNETH HARVEY, Res. 656-2397
GORDON HULME LTD.

OPEN HOUSE
5003 PROSPECT LAKE RD.
FRI. AND SAT. 2-5 P.M.
It's no secret, this is perhaps the best waterfront value in the entire peninsula for seclusion seekers, water skiers and fishermen. Outdoor barbecue pit and private dock with dive board. This home is not old. Imagine more than 2,000 sq. ft. 4 bedrooms, family room, master bedroom has 5-pc. en-suite bath, additional 4-pc. 26' living room, southern exposure, separate dining, superb kitchen. See this one. Good terms. $39,800. Dar Garside, Byron Price and Associates, 385-2458.

TUDOR WATERFRONT
1.25 Acres. Approx. 133 ft. of Cadboro Bay waterfront. Easy access. Older STATELY HOME consisting of four bedrooms and den, 3 baths, large dining room, living room with fireplace, completely modern kitchen with built-in double oven and range, dishwasher and garburator. One of the finest waterfront properties on the market today. MAGNIFICENT VIEWS. Full asking price $95,000. Your reasonable offer may be accepted. For details please call LOU BLOOMFIELD, 386-2955 or 592-6418 Mayfair Realty Ltd.

258 CONDOMINIUMS AND TOWNHOUSES

LAMPSON COURT
MINIMUM INCOME
RESTRICTION ONLY
3-bedroom Townhouses. Monthly payments to qualified applicants, lower than rent.
Phone:
Mr. Waring 382-2159

OAK BAY EXCLUSIVE
CLOSE TO MARINA
6-ROOM CO-OP SUITE
Spacious, immaculate and completely remodelled with new w-w carpets throughout. Large living room with electric fireplace, new stove, fridge and fan in smart kitchen. Plenty of cupboards and storage accommodation. Low monthly assessment, plus equity in 3 suites make this a very desirable investment. OWNER LEAVING TOWN. For further particulars please phone Alan Cornall, 385-2481 or 598-3964.
Swinerton, Stewart Clark, Ltd.

OPEN, CONDOMINIUM
SAT. 1:30 TO 5 P.M.
1701 McKENZIE, NO. 12
Gorgeous 3-BR home with double plumbing, 1320 sq. ft. Sliding glass doors to secluded, well-kept back yard. L-shaped living and dining room with wall-to-wall. Laundry on the main floor. Carport and extra parking. Very low tax

271 LOTS FOR SALE

PRIME TREED SEWERED LOTS off MacKenzie on the top best part of Oakwinds Street. Fully serviced with fully paid, paved road, curb, gutter, water main, drain, 1-3 of underground wiring. Neighboring homes $38,000 to $42,000. Our lots from $8,500 up. Area 8,400 square feet up. We urge you see us for a reasonably priced custom built home.
A. A. KASAPI 592-6081
GARY DAKE 477-6012

OAK BAY VIEW LOTS
Drive to the very end of Denison Rd. and marvel at the panoramic views of water, islands and mountains. Only 4 large fully serviced lots left. Please call Terry Farmer, Explorer Developments, 382-4218 or 386-0471.

BUILDERS LOOK!!
LAKE HILL LOTS
A parcel of 5 lovely 60x140 lots off Tuxedo Drive. Sewer hook-up 1972. $29,000 with terms. Call: MR. R. ROST, 658-5490 or NATIONAL TRUST CO. LTD., 386-2961

LEVEL BLDG. LOT
In Thetis Lake area, 60'x125' approximate. Good value at only $6,100. Make an offer as to price and terms. PHIL SIMPSON, 386-7521. BOORMAN INVESTMENT CO. LTD. 1111 Government Street.

TEN MILE POINT
VIEW LOT
Beautiful building site close to beach. Price $16,500.
TED SMYTH 477-5617
CANADA PERMANENT TRUST

80X160 LOT ON WATER AND hydro. In Sooke district. 642-5946.

273 PROPERTY FOR SALE

APARTMENT SITE
2.72 ACRES — 118,500 SQ. FT.
24,500 SQ. FT. WAREHOUSE INCLUDED. DALLAS RD. COR. MONTREAL and DOCK STS.
ASKING $365,000
E. J. FATT 385-3411
Ker and Stephenson Ltd.
680 Broughton St.

15.4 ACRES
Finest Saanich property on paved road. Beautiful rolling countryside 75% clear. Tod Creek runs through the rich low land. Beautiful stately trees and excellent building site on the only rocky portion. Near eight acres of beautiful high land ideal for stock or ponies. Priced to sell at $42,000. Dial CLIFF Stretch, 479-1667 or 592-3969.
J. H. WHITTOME and CO. LTD.
Royal Oak Branch

4½ ACRES — $14,000
5-MILE CIRCLE
This pleasant well-treed acreage is located in a secluded, quiet and restful area. 240 feet road frontage, 816 feet in depth. Owner will consider all offers. Call LEW DALLIMORE or DON HANNAH at 386-7737 or residence, 479-1422 or 477-4339.
TUFFREY & MILLS LTD.

LOTS OF LOTS
If you are looking for a lot with a woodsy, park-like atmosphere, there are lots available. Some have fantastic views. Prices are reasonable and services are available on most. Obey your impulses and phone today for more information. RAY MORRISON, City Brokerage Ltd., 386-3547.

VLA PROPERTIES
I have several good open properties, half acre to 5 acres. Qualified for VLA. Price $3,500 to $4,500 per acre. Some good homes on half acre to 1 acre, ranging from $16,000 to $29,500 with and without basement. They qualify.
384-4962 D. L. Macdonell 388-5555
B.C. LAND

EXCELLENT COUNTRY ENvironment, 9-room home, very modern renovation, immaculate. Presently vacant, immediate occupancy. 4362 Happy Valley Road. Choice of 3 or 5 acres. Owner open to direct offers or inquiries. Victoria Press, Box 364, or phone long distance 726-4439.

40 ACRES, SOUTH WEST EXposure, Wooded, Rocky, hydro available on boundary, a few good building sites overlooking Sooke Hills and Finlayson Arm. $400 per ac.
384-4962 D. J. Macdonell 388-5555
B.C. Land

LANGFORD
75' by 326' level lot. Large workshop with walk-in cooler and walk-in freezer. $9,000. Phone 743-2958.

WATERFRONT, ACREAGE
LOTS, FARMS
Call "land specialists" 743-5525
Malahat Realty Ltd.,
Cobble Hill, B.C.

GOOD BUILDING LOT 60X110 IN Gordon Head area. On sewer, water and storm drain. $8,500. Call Frank Allen of Rex Hughes Agencies. 478-1729 or Res. 478-4807.

UPLANDS. LEVEL LOT IN most desirable part of Uplands. 592-4745.

KASAPI CONSTRUCTION, 538 Dupplin Road. Phone 386-6191.

274 PROPERTY WANTED

LOTS WANTED
Require 2 building lots immediately for cash or as down payment on new home. Call GEORGE WALL, 386-2955 or 478-5681. Mayfair Realty Ltd.

280 ACREAGE FOR SALE AND WANTED

5 ACRES
NEW PROPERTY
One of the choicest pieces of property offered on the market today. Expansive road frontage overlooking Elk Lake. Price $30,000. For more information contact Elaine Baxter, 388-4294 or John Barton, 385-7761.
D. F. Hanley Agencies Ltd.
Shakespeare St. Office

36.5 ACRES
UNLIMITED POTENTIAL!
Price realistically at less than $4,000 per acre with excellent terms available. This property is located in Saanich less than 20 minutes from the city. Gently sloping land with fantastic views and the potential is unlimited. For more information call:
John E. Thomson
388-4294
D. F. Hanley Agencies Ltd.
Shakespeare St. Office

ROYAL TRUST
218 ACRES!
LOCATED AT HAPPY VALLEY WITH TREMENDOUS FUTURE SUB-DIVISION POTENTIAL. THIS LARGE HOLDING IS IN TWO ADJOINING PARCELS ONE OF 89 ACRES AND THE OTHER OF 129 ACRES.
TREVOR MILSTED
388-4311 or 385-1171

ROYAL TRUST
Corner Government and View

37 ACRES
4-MILE CIRCLE
$47,500
An excellent opportunity to invest with as low as $10,000 down and balance at a very reasonable rate. Land 625 feet wide and ½ mile deep. Terrain is hilly with trees, bush, etc. and old logging roads winding through it. Lovely views, terrific potential. For information and plot plan call:
385-7721 CLIFF SALMOND 477-3626
GARDNER REALTY LTD.
899 FORT STREET

3.25 ACRES
$13,500
$3,000 DOWN
Treed property, excellent for small farm, etc. Fronting on Kangaroo Road, backing on Tiswilde; Metchosin area. Vendor will carry balance.
385-7721 CLIFF SALMOND 477-3626
GARDNER REALTY LTD.
899 FORT ST.

ACREAGE WANTED. CLEARED preferred. Have client willing to pay $17,000, cash. Call LARRY QUAGLIOTTI, 388-6231 or 479-6609, Island Pacific Realty.

1 ACRE — TRAILER OKAY. $3950. Water. Beautifully treed. On Meredith Road joining raceway. Please phone Mr. Rick Hawkes, 384-7128 office, 477-6973 res.

VICTORIA 6-MILE CIRCLE, 10 acres parkland. — $25,000. Road access, easy terms, 8% interest. Victoria Press, Box 397. 382-8503 after 4 p.m.

PORT ALBERNI, 5 ACRES, 1 mile from Sproat Lake, 4 miles Great Central Lake. $3,800. 386-8219.

280 ACREAGE FOR SALE AND WANTED

ATTENTION! INVESTORS!
A—Approx. 6 acres cleared level land located at Brentwood Bay in area soon to be sewered. Asking $47,500, terms.
B—1.5 acres level land, near the new proposed hospital at Saanichton. Asking $18,000, terms.
385-3435 AL VICKERS 652-2266
P. R. BROWN AND SONS LTD.

65 Acres views of Gulf Islands and Ladysmith Harbour. $37,500. Terms or trade.
Call N. HYDE
WOODLEY ESTATES
388-7361

CHOICE ACREAGE
2¼ Acres. Metchosin, near school, owner asking $8500. Must sell.
10½ Acres, 2-room cabin, treed, secluded. Within 20 minutes of town. Good terms. Asking $18,500.
DIRK OKKER—478-4501
KEN WALTERS—385-2481 anytime
Swinerton, Stewart Clark, Ltd.

ROSE HILL AGENCIES LTD.
908 HILLSIDE

2.01 ACRES BROADMEAD
Seclusion. Well treed black loam 232 ft. on Royal Oak Ave. $14,900. Call John D. Tisdale, 388-5178, 479-5559.
ROSE HILL AGENCIES LTD.
908 HILLSIDE

2.5 Acres. Close to Mill Bay. Water supply. $5,950. Easy terms.
Call N. HYDE
WOODLEY ESTATES
388-7361

VLA—VLA—VLA
140' Selwyn Rd., level perc tested single dwelling, $8500. 305' frontage on Viaduct Ave. off Interurban Rd. Well treed and perc tested, no water, power available. Ideal for qualified veterans or holding property. $7500. DON ROUKE, 479-6730, or 384-7231. Block Bros. Realty.

FIVE ACRES
In fruit trees and berries plus a home with four bedrooms and a view plus a large chicken house and two small greenhouses within the 6 mile radius. Dorothea Zerkee, 385-7297. Block Bros., 477-1841.

MT. DOUGLAS PARK
8.15 acres beautifully timbered property. High view of straits and Olympics. Asking $67,000. Low down payment.
DON ROBBINS 592-7641 or
MADGE HOLE 382-5369
CANADA PERMANENT TRUST

YOUNG PEOPLE
— A CHANCE TO INVEST —
I have a limited number of well treed 2 acre lots for as low as $500 down and $45 per month. They are going fast, so call Bob Garside, City Trust, 383-4141.

2-ACRE SEA FRONT LOTS, 3 only left, on sheltered cove in East Sooke. Trails throughout for easy viewing. $9,950. $2950 down, balance 5 years. Please call Mr. Rick Hawkes, 384-7128 office, 477-6973 res.

8.8 ACRES — PASTURE, $11,950, fronts on paved road, 2 miles north of Mill Bay, 1½ miles from Cherry Point Beach. $3400 down, balance 5 years. Please phone Mr. Rick Hawkes, 384-7128 office, 477-6973 res.

1 ACRE
Cordova Bay area. 150x290.4 ft. Very secluded. Good area. $12,200. May consider terms. Lloyd Ellis 658-8222. Island Homes Ltd.

METCHOSIN
Some very fine 2 plus acre lots, as low as $5500, good terms.
DESMOND HOLMES
478-1227 or 384-8126
PEMBERTON, HOLMES LTD.

ACREAGE FOR SALE?
Large or small, with or without home building lots, etc. Call GEORGE CHAN, the specialist in Land. 386-2955. Mayfair Realty Ltd.

PRIVATE. 2½ CLEAR ACRES, opposite 5511 Old West Road. Consider any offer on $13,000. 652-3178.

MOUNTAINS AND SEA VIEW
Over 2 acrts of beauty, Colwood district. $21,000. Terms. 478-2179.

WANTED TO BUY: ACREAGE, Victoria north to Parksville. Victoria Press Box 399.

285 UP-ISLAND PROPERTIES

ACREAGE
(1) 3.27 acres of second growth timber with Whisky Creek running across property.
(2) 14.25 acres of second growth timber in area of Chatsworth Road on Alberni Highway.
(3) 7.31 acres, 440'x725' — $8,000. Located on Fisher Road, near Englishman River Park.
FOR DETAILS CONTACT
DON FRASER
248-6156, (eves.) 758-9975
DOLPHIN AGENCIES LTD.
PARKSVILLE, B.C.

YOU WON'T BELIEVE WHAT you are reading! Yes, over 100 acres of choice property for only $49,000. Nice and level, and a bit of timber. Power available, and some recent perc. testing done. It won't last. V. THOMPSON, 658-8541.

PARKSVILLE ZONED
RESIDENTIAL—50 ACRES
Municipal water to the property and sewer reasonably close. This has to be a winner at $56,000. If you have $30,000 cash phone us for details.
VAUGHN THOMPSON, 658-8541
CANADA PERMANENT TRUST

88 ACRE FARM
All fenced and mostly cleared land, good for raising livestock and 3-bedroom home. Low down payment handles.

ALSO
30 acres, Cobble hill, undeveloped sub-division or farm potential, $1,200 per acre. Call Ted Chartres, 385-2458 Byron Price & Associates Ltd.

NEAR PARKSVILLE, ERRINGton, 1.63 Acres, modernized 2BR home, good garden, fruits of all types. Double garage. Plenty of water, well, electricity. IDEAL FOR RETIRED COUPLE. $6,000 will handle. $15,000.
CEDARS. Lovely lot 130x249 ft. Water and light. Septic tank. Ideal for Mobile Home. Price $4,950.
McCandless Realty, 383-6111 Eves. 592-1981, 384-5855.

WATERFRONT
YOUR OWN RESORT
Live in this lovely popular resort area. Supplement your income. 24 Trailer Pads, fully serviced. 2 cabin rentals, a small general store, 2-BR 4-yr. home for Owner. All priced at $49,900. Evelyn Persicke — 479-1667 — 383-3929.
J. H. Whittome and Co. Ltd.
Royal Oak Branch

SEAVIEW WONDER
Maple Bay. Duncan's exclusive residential area. 1456 sq. ft. Finished up and down W-W, large LR and BRs with exceptional seaview. Few yards to Govt. wharf. Old village atmosphere but modern. Priced so well as to sell quickly. 383-1671, F. CRAIG, 386-3231, Block Bros.

ONE-THIRD ACRE
PARKSVILLE WAY
Lovely lot located just a stone's throw from the sea in a secluded Kozy Kove — Retire in Peace.
$4500.
DICK JAMES—385-2481
Swinerton, Stewart Clark, Ltd.

40 ACRES MILL BAY
A gentle sloping site close to Mill Bay Ferry Road. Modern log cabin on property. Price $59,000.00.
TED SMYTH 477-5617
CANADA PERMANENT TRUST

4½ ACRES. APPROXIMATELY 300' frontage (Romass River) Park-like. Light and phone. Available 15 minutes down town Port Alberni. $17,000. Half cash, balance $150 month. J. Pitman, R.R. 3, Hector Rd., Port Alberni.

PARKSVILLE-FRENCH CREEK
Beautiful seaview lot with beach access road. Water and power available. Lot No. 14 Glenhale Cres. and Wright Rd. Owner: 477-6064, Victoria.

100 YARDS FROM THE SEA
Seaview lots, corner of Wright and Temple, Roads, Parksville. Water connected, from $3,500. 477-6064, Victoria.

SHAWNIGAN LAKE, LOTS AND acreage. Reasonable. 112-743-2471 or apply Mason's Store.

PARKSVILLE—½-ACRE LOT ON Sanderson, $2600. 385-6155.

285 UP-ISLAND PROPERTIES

PARKSVILLE SPECIAL!!
This immaculately kept home, situated on a large, 90'x143' well-manicured lot, is now for sale. Location of this property is in easy walking distance of shops and beach. The view of Georgia Straits and the mountains is unparalled.
The grounds are beautifully and fully landscaped.
The house consists of 14x18 living room with fireplace, 10x11 dining room. Both rooms have wall-to-wall over solid oak floors, kitchen, 4-pce. bathroom, 2 bdrms., utility, workshop, garage, sundeck. All complete and well kept.
Everything for the retired handyman who wants gracious living close to town.
Owner has priced for quick sale.
For details contact DON FRASER 248-6156 (eves.) 758-9975.
DOLPHIN AGENCIES LTD.
PARKSVILLE, B.C.

DESTINATION DOLPHIN
Travelling to the Island this weekend? If you are giving some thought to a retirement or recreational property, stop in at Dolphin Agencies in Parksville. We have all the up-to-date listings on waterfront, view lots, homes, and acreage in the Parksville-Qualicum area. For those of you who are interested in holding land with a view toward its eventual appreciation, we have several properties we believe you must see. We have several salesmen who know the area thoroughly and can give you the kind of service you deserve. Plan to spend some time with us this weekend.
DOLPHIN AGENCIES LTD.
BOX 398 PARKSVILLE, B.C.

PACIFIC
ISLAND ESTATES
LARGE LOTS FOR SALE FRONTING ON FRENCH CREEK
$4,500-$5,000
Midway between Parksville and Qualicum Beach, cross French Creek Bridge 100 yards, first paved road left.
Mobile home lots, residential lots. Paved roads, water and power, underground telephone. $2,500 and up.
P.O. Box 855, Parksville, B.C.
Phone 248-3892
TERMS

IDEAL RETIREMENT 1 BEDroom home, 2½ miles from Parksville, off Alberni Highway. Newly constructed on partly cleared ¾ acre. All modern conveniences, within walking distance to store and transportation. $10,700. 112-248-6393 or 477-3091.

290 FARMS FOR SALE AND WANTED

CENTRAL SAANICH
GREENHOUSES
11 ACRES
Fully automatic, approx. 30,000 sq. ft. of greenhouses in full production. Plus roadside stand on main road to Butchart Gardens. Pipe water plus well and dugout. Space for future expansion or land could be used for shrubs and fruit trees or berries. Older 3-bedroom home included, makes this an ideal family business. Complete details on request.
385-3435 AL VICKERS 652-2266
P. R. BROWN & SONS LTD.

5 ACRE FARM SAANICH
REDUCED IN PRICE
Sound 13-year-old home, 2-bdrms. Lge. kitchen and living room. 2 baths. F.C. base plus 2 bdrms. down. Excellent well and irrigation pond, older barn and outbuildings. Full price $27,500. WILF DAVIES, 388-6231. Island Pacific Realty.

FARMING — DE LUXE
BEAUTIFUL VIEW
1.95 ACRES — $55,000
Large no basement home with in-line living-dining room. Beautiful den with built-ins. 3-bedrooms with master en suite. Future subdivision possibilities. Please call:
BETTY SHEA — 592-9213
RITHET AGENCIES LIMITED

LOW DOWN PAYMENT. 4 acres, farm building, corals, large garage could easily be converted to rustic house, or park your trailer. $15,900. We finance balance. See Holiday Park sign on Otter Point Road, 1½ miles from Sooke Village. Phone owner during week, 9-5, 386-3727.

MILL BAY. 18.26 ACRES MOSTLY cleared. Large farmhouse with 4 Brs, plus 3-room suite in ground level basement. Water view. Close to nice beach. Offers on asking price of $36,500. Call Mrs. Hartt, 385-3435 anytime.
P. R. Brown and Sons Ltd.

2.66 ACRES
4-Bedroom home, W-W carpet, city water, three stall stable and chicken house, 15 minutes from city centre. Ideal commercial gardens, or gentleman's farm. $34,800. 479-2209.

METCHOSIN, 7½ ARABLE acres, farm house, outbuildings. $34,000 cash. 478-4431.

5 ACRES CLEAR LAND IN north Saanich. Older 2 bedroom home, good barn. $31,900. 656-2505.

FOR RENT 50 ACRES, 2-BEDroom home and barn. $250 per month. 479-3043.

WANTED: SMALL FARM Sooke, Mill Bay or Cobble Hill area. 478-5715.

293 GULF ISLANDS PROPERTIES

PENDER ISLAND
—1 acre with 150' waterfront. 3-year-old, 2-bedroom home. $30,000.
—1.44 acres 2-bedroom home. Coloured bath, oil furnace, separate garage. $16,900.
—91 acres with 700' waterfront. 2 homes $87,000. 6% financing.
—55 acres. 1200' waterfront. Private bay. Large home plus outbuildings. $85,000.
—160 acres of view property with large private lake. $110,000.
—Lake front lot with 90 frontage. $7200.
—View lot overlooking lake. All services $3500.
—½ acre waterfront lot. Southern exposure. $9,000.
—View lot, 80'x191', trailer included. $4,000.
FRED McLAUGHLIN 598-3927
Specializing in Pender Island
PROPERTIES SINCE 1965
Ettema Realty Ltd. 383-7115

SALTSPRING ISLAND
Close to the beach, store and ferry on the sunny side of our Island, this modest cottage on a ½ acre serviced lot, neatly gardened and furnished. Only $18,900. To view call ERNIE WATSON, GANGES, 112-537-2030.

VIEW PROPERTIES, ¾ acres, park-like settings, close to the beach. $6,700 with terms available.

LOTS START AT $2,850 on this island.

Call ERNIE WATSON, GANGES, 112-537-2030.
OR WRITE
MONTREAL TRUST COMPANY
1057 Fort St., Victoria, B.C.

GALIANO ISLAND
—Two adjoining lots totalling 2.76 acres. On main road. Serviced. Large solid shed on the property. Near Retreat Cove. $7,600.
—Choice view lot with some waterfront. 1.6 acres on main road near Sturdies Bay. $11,000.
—Superb waterfront lot. Serviced. Cove near by for boats. Excellent building. $18,000. See pictures in our office.
Phone 383-7115 or Res. 112-539-2240
JEAN KILGOUR
Ettema Realty Ltd., 1802 Cook St.

300 FEET WATERFRONT
MAYNE ISLAND ACTIVE PASS
Quality home on 2.2 acres of prime view waterfront. Large rooms, 2 fireplaces, sundeck the length of the house. Thermopane sliding glass doors from living room, dining room and master bedroom. Priced to sell at $59,500 some terms available. GRAY LAITE 592-3524 or KELLY DICKSON 479-4991 or 386-1361.
CANADA PERMANENT TRUST

GALIANO ISLAND
159 acres with 3,000 feet of prime waterfront, bays and beaches. Large meadows and valuable timberstands. Excellent for investment, development and group purchase. Asking $250,000.
Phone 383-7115 or Residence 112-539-2240
JEAN KILGOUR
Ettema Realty Ltd. 1802 Cook St.

293 GULF ISLANDS PROPERTIES

SALT SPRING
Lands Ltd.

WATERFRONT
If you enjoy a Private Beach, Warm swimming, Good Anchorage, A quiet secluded cottage-by-the-sea, 1 1-3 Acres of natural Forest — one of a Kind property.
QUALITY
Priced $21,000 — with terms
Call Collect JIM SPENCER
Eves. 537-2154 Days 537-5515

CHOICE SELECTION
Large fully serviced Sea-view Lots. Sunny South Exposure — $7,500 with Low down payment and easy terms.

INVESTMENT
Excellent Site in Ganges for future Commercial use — Older rentable home — good gardening.
Price $12,400 — terms

ACRES
10 Acres of Sea-view property.
$19,500 Terms
Call Collect BOB TARA
Eves. 653-4435 Days 537-5515

WATERFRONT LOT
136' of excellent sandy frontage.
$11,000

53 ACRES
Good farm land, ½ in pasture. Creek, and forest. 20% dn.
$35,000
Call Collect MEL TOPPING
Eves. 537-2426 Days 537-5515

PERMANENT VIEW
This lovely 1-acre Parcel has a S. W. exposure with an unobstructible view of SANSUM Narrows — and Van Isle. All Services and good road access make this truly exclusive parklike area most desirable.
$10,500 — Terms

WARM WEST SIDE
150' of waterfront on ½ acre, watermain power, 'phone and CTV. A Rustic Cedar staircase leads to attractive smooth water carved Rock, ideal for swimming, diving, water skiing, moorage and just sunning.
$15,500
Call Collect DICK POOLE
Eves. 537-2643 Days 537-5515

GALIANO ISLAND
Beautiful upland estate properties near Retreat Cove —Min. size 2 acres. Large trees, magnificent southwest marine view. From $10,000 on tms.
Call Collect AL KILLICK
Eves. 539-2952 Days 539-2250

Designed especially for the Golfer or for those just resting a lovely wooded homesite fronting on a unique nine hole course. Be sure to see these attractive lots and acres, fully serviced. Priced from $9,000, terms arranged.
Call Collect JEAN LOCKWOOD
Eves. 539-2442 539-2250

DENMAN ISLAND
19½ acres parkland, young Evergreens — some cleared. Most attractive parcel — $24,750.

124 Acres with 2,800' road frontage — good view property — Details on request.

HORNBY ISLAND
Most attractive home on one of the finest beach front lots in the area Features 2 BRs., fireplace, guest room, workshop, plus guest cottage. You won't be disappointed at $29,000, tms.

An Excellent selection of most attractive waterfront lots. Easy access to beautiful beaches amid natural parklike setting. Priced from $5,950, tms.
Call COLIN MOUAT
Eves. 335-2475

SALT SPRING LANDS LTD.
537-5525
Box 69, Ganges, B.C.

MAYNE ISLAND
OVER 3000 Sq. Ft. modernized house on 1 acre in Miner's Bay Village. Excellent summer home or revenue development. Asking $41,500.
479-1667 Brian J. Brown 386-1234
J. H. Whittome & Co., Ltd.
Royal Oak Branch

WANT TO GET AWAY FROM IT ALL? Waterfront lots on an Island Hid-a-way close to Salt Spring. Priced as low as $6450 with only 10% down. WAYNE PEARCE, 537-2355. Block Bros. Realty, 386-3231.

GABRIOLA, SECLUDED CABIN, snug well built, far and gravel roof. Bunks for 5, large treed lot. Close to beach access. Hydro available. Community well. Priced low. $5,500. By owner. 592-6388.

SALT SPRING ISLAND. 152X420 average. Cleared, on hydro and phone. Near sea. Southern exp. $5500. Leverton Rlty., 385-8012.

Be Seen, Be Heard! Sell things you no longer use with low-cost Classified Ads.

Dial 386-2121 now!

NOTICE TO CREDITORS

In the Estate of WINNIFRED CLARISSA McINNES, late of Saskatoon, in the Province of Saskatchewan, and of Victoria, in the Province of British Columbia, widow, deceased.

All claims against the above estate, duly verified by Statutory Declaration and with particulars and valuation of security held, if any, must be sent to the undersigned before the 30th day of July A.D. 1971.

MAYER SCHULMAN,
Barrister & Solicitor,
53 York Building,
158 - 2nd Avenue N.
Saskatoon, Saskatchewan

NOTICE TO CREDITORS

GEORGE WILLIAM PARSONS, DECEASED, late of 1058 St. Patrick Street, Victoria, in the Province of British Columbia.

NOTICE IS HEREBY GIVEN that creditors and others having claims against the estate of the above deceased are hereby required to send them to the undersigned Clay & Company at 750 Courtney Street, Victoria, B.C., by the 25th day of July, 1971, after which date the executors will distribute the said estate among the persons entitled thereto having regard only to the claims of which it then has notice.

DATED this 22nd day of June, A.D. 1971.

CLAY & COMPANY,
SOLICITORS for the
Executors of the
above Estate.

British Columbia Hydro and Power Authority

Invites Tenders for underground distribution — Civil Work — Haltain Avenue, Municipality of Saanich, Victoria, B.C.

Reference No. CQ 5872
Closing date: July 20, 1971.

Sealed Tenders clearly marked as above-referenced, will be received in room 1056, B.C. Hydro and Power authority building, 970 Burrard Street, Vancouver 1, B.C., until 12:00 noon, July 20, 1971.

Details may be obtained at the office of the purchasing and supply department, 10th floor, 970 Burrard Street, Vancouver 1, B.C. telephone 683-8711, local 2577.

"Zoning By-Law, 1956, Amendment By-Law (No. 253), 1971"

CITY OF VICTORIA
NOTICE OF HEARING

Notice is hereby given that all persons deeming their interest in property affected by the above-mentioned draft Zoning By-law Amendment (No. 253) will be afforded an opportunity to be heard on the matters contained therein before the City Council at a Public Hearing, to be held in the Council Chamber, City Hall, on THURSDAY, the 8th day of JULY, 1971, at 2:00 p.m.

Copy of the proposed by-law may be inspected at the office of the undersigned in the City Hall between the hours of 8:30 a.m. and 4:30 p.m., Monday to Friday inclusive.

DRAFT BY-LAW (NO. 253) provides for ONLY:

The provision and maintenance of an additional minimum number of ten (10) Parking Units on the lot, or parcel upon which a gasoline or service station having automated car wash facilities is situate.

F. M. WALLER,
CITY CLERK.

City Hall,
Victoria, B.C.

Only Glimmers to Hear In Burton Career

By VINCENT CANBY

NEW YORK — In Villain, his latest and least interesting bad movie, he makes a real old-fashioned Star Entrance; the camera first sees a figure in deep shadow lying on a bed.

Someone knocks on the door and calls the man. He gets up, stumbles through the gloom into what turns out to be the loo, and turns on a switch by the medicine cabinet.

There, suddenly, in the flat brilliance that is the particular, dismal quality of fluorescent light, especially in a bathroom, staring back at himself in a mirror, is a face so blank that it appears to be almost featureless.

Oval, if a little heavy in the jowls below, with tiny eyes above, the hair a little too long, but not really in the style of today, or in the style of the London hood he is playing, but in the style of someone relaxing at Downey's after the night's performance of Shakespeare-in-the-Park.

●

The star has made his entrance, the actor has arrived, but a character never shows up.

There are some who say that Richard Burton peaked on the British stage before he ever became heavily committed to motion pictures. There are others who think they see glimmers of talent in just about everything he does — as I do.

John Gielgud, who directed him in his New York stage appearance in Hamlet in 1964, shook his head about the Electronovision film version of that performance and was very sad about all of Burton's "Shronshire Lad" mannerisms that he (Gielgud) had not been on hand to check.

It used to be that Burton was never uninteresting, even when he wasn't good — for performances mistakenly conceived, but consistently and foolishly pursued, can be interesting. Now he's just drab.

●

It is beginning to seem more and more as if glimmers are all we are going to see in Richard Burton's career — or, perhaps, it might be more accurate to say that glimmers are all we are going to hear, since it is now apparent that his voice is the instrument that has carried him as far as he has ever managed to get, at least as a serious actor.

Since he made his motion picture debut in England more than 20 years ago, Burton has given fine performances in three much better-than-average films, in Look Back in Anger, in The Night of the Iguana and Who's Afraid of Virginia Woolf?

He's done a lot of not very good, high-class hokey stuff, seemingly designed to prove

RICHARD BURTON

his credentials as a "serious" and-or "versatile" actor in things like Becket, Hamlet, The Taming of the Shrew (which first demonstrated how truly uninteresting and thin he could be), Faustus and Staircase.

There've been many middling sorts of movies in which he seemed pretty good, or interesting (The Spy Who Came in from The Cold, Boom! and Anne of the Thousand Days), and, in between those, a dozen or so that, at the time, we all were inclined to think of as being beneath his capacities, everything from The Robe and The Rains of Ranchipur to Where Eagles Dare and Raid on Rommel. But were they?

I'm inclined to think that these are the real movies of Richard Burton and that his only claim to our attention is as an old-fashioned movie star, a career that has less to do with what he actually does on the screen than with the style with which he and fate fabricate his public-private personality. In this view, his career peaked, quite obviously, in 1968. If you've forgotten, let me recapitulate.

That was six or seven years after Cleopatra, several years after his price-per-picture had risen to equal that of his wife, and just at the point in their joint career when every movie they appeared in seemed to turn into porridge. Curiously enough, they were riding higher than ever and the public prints couldn't turn out enough copy to satisfy even those people who weren't interested in them.

It was a memorable year, Century-Fox, which had almost gone bankrupt with their Cleopatra, paid through the nose to shoot her in The Only Game in Town and him in Staircase, in Paris, where neither movie was set, to give them a tax break (and Fox stockholders the screaming meemies).

It was the year they bought the Krupp diamond, Monet's Le Val de Falaise, Picasso's La Famille, the Peregrina pearl, a French helicopter (to go with their jet), rented a 120-foot yacht, which they moored in the Thames to keep their four dogs out of British quarantine.

●

Perhaps the crowning achievement of that year, the thing that really made it the year of The Peak, was the appearance of a piece by Wilfred Sheed in the October issue of Esquire, a cruel, funny and ultimately inaccurate piece devoted to their extraordinary status as underachieving celebrities ("Their appeal is . . . startlingly pure, unqualified, dependent on nothing; therefore likely to last a long time."). The Sheed piece was, of course, obligatory. I mean, how can you be a non-celebrity until someone non-celebrates you?

Since then, both of the Burtons have become sort of old hat. They've bought other diamonds, and some Kojah mink pelts, and they have appeared on Here's Lucy.

He received an Oscar nomination for Anne of the Thousand Days, and was named a Commander of the Order of the British Empire, but almost as soon as Sheed said that their celebrity was likely to last a long time, it began to shrink.

●

Their films don't do very well at the box-office (not that they should) and nobody talks any more about those $1-million-plus percentage deals.

Ironically, it's just at such a juncture that I begin to find them, and their careers, if not their movies, most appealing. Heaven knows, it's not because they are romantic private persons, or because they seem so gifted, certainly not right now.

It's just, I think, that we all talk too easily about corruption by power and material success, especially as it relates to his career, and the failure of a once promising actor.

It may be, however, that his is all that Burton ever could have been, that no one has been corrupted, only remarkably lucky, and remarkably lucky for a lot longer than anyone in his right mind could reasonably hope for.

It may be that a movie like Villian is where Burton's career has always been at. Careers, finally, can only be judged on the basis of what is, or was, not on what might have been.

Before the Judge

A 26-year-old man was fined $400 in court Friday by Judge William Ostler when he pleaded guilty to stealing lumber from an apartment construction site.

Ian G. P. Martin, 22, Helmcken, took the lumber, valued at $43.50, from a site at Chambers and Mason about 11:30 p.m. June 30.

★ ★ ★

William Charles Grexton, 37, of 1961 Ashgrove, was fined $400 in traffic court by Judge E. F. N. Robinson for impaired driving.

Robinson also prohibited the man from driving for four months.

LANCERS TOP METROS

TORONTO (UPI) — Rochester Lancers defeated Toronto Metros 3-2 Wednesday in a North American Soccer League match before about 3,000 fans.

NOTICE TO CONTRACTORS

SEALED TENDERS will be received by the undersigned for the construction of Frank Hobbs Elementary School Addition and Alterations.

Drawings, specifications, forms of tender and detailed instructions to bidders are available to General Contractors at the office of Wade, Stockdill, Armour & Blewett, 1065 Pandora Avenue, Victoria, B.C.

A returnable deposit of Fifty Dollars ($50.00) is required for each set of drawings and specifications. Tenders must be accompanied by a bid bond in the form prescribed, which bonds the tenderer and the surety in the amount of Fifteen Thousand ($15,000.00) Dollars at the time of tendering. A performance bond and a labour and material payment bond, each in the form prescribed, must be provided by the successful tenderer prior to the award of the contract. Certified cheques will not be accepted.

Contractor's attention is drawn to the clause in Instructions to Bidders on depository bids.

Bid Depository rules for sub-trade bonding will apply.

The lowest or any tender not necessarily accepted.

Tenders must be made out on the forms supplied by the Architect, addressed to the undersigned and delivered to the offices of the Board not later than 4:00 p.m., Thursday, August 5, 1971, in a sealed envelope marked—Frank Hobbs Elementary School, Addition and Alterations.

F. SHAW,
Secretary-Treasurer,
Board of School Trustees of School District No. 61 (Greater Victoria),
3128 Foul Bay Road,
Victoria, B.C.

Soup Suspect In Poisoning

OTTAWA (CP) — The health department Friday warned Canadians against eating foods and sauces produced by Bon Vivant Inc. of Newark, N.J. as these products are being tested for the poison botulism.

The department's food and drug directorate said that it has been informed by U.S. authorities that a Westchester, N.Y. man is believed to have died from botulism after eating vichyssoise soup made by Bon Vivant.

The food and drug directorate said that swollen cans carrying the Bon Vivant label have been found in Ottawa and Montreal and are being tested. Swollen cans indicate underprocessed foods and the contents should not be eaten, the food and drug directorate said.

No cases of botulism have been reported in Canada, the food and drug directorate said. But because of the possibility of botulism the public was urged not to eat Bon Vivant soups or sauces until further notice.

Log Birling At Stampede

Andy Wickheim and 15-year-old Mike Herrling, both champions and residents of Sooke, will show their log birling skills July 13 and 14 at the Calgary Stampede.

They will be performing in the boating pool near the main entrance of Flare Square as part of the Salute to Sport and Recreation Show.

Wickeim became the first Canadian to win the international championship in 1955, winning it four times since then. Herrling became the senior boys amateur world champion last year at Hayward, Wis.

On July 16 and 17 a roll-off will be held for amateurs of both sexes in order to determine the winner of the Mel's Lumber Grand Challenge Trophy.

SIDNEY BREAKWATER NOT JUSTIFIED—LAING

The latest effort in a 60-year struggle to establish a breakwater for Sidney Harbour has failed.

Sidney and North Saanich Chamber of Commerce have received a letter from federal Public Works Minister Arthur Laing stating that construction of the breakwater is "not economically justified at the present time."

The minister cited the availability of ample moorage in protected waters near Sdiney and said the federal government is already carrying out dredging operations in Tsehum Harbor.

The chamber brief, included studies of two recently-completed plans which would, estimated Laing, cost between $1,750,000 and $1,000,000.

Rotarians Install Head

Bill Irwin was installed as president of the Douglas Rotary Club at a dinner-dance in the Uplands Golf Club Friday.

Also installed were vice-president Ron Dudley, secretary Peter York, treasurer Ron Hackney and directors Reg Cottingham, Andy Hersey, Alex Rawlings and Vic Willerton.

Installing officer was former president Don Brown.

Outgoing president Bob MacMillan was presented with a diamond-studded past president's pin.

Master of ceremonies Archdeacon Albert Hendy introduced special guests. They included former lieutenant-governor George Pearkes and Mrs. Pearkes, past president of the Sidney club, Jack McAuley, and incoming president of the Victoria club, Bob Wallace.

Perfect attendance pins were awarded to Charlie Lowe, 13 years; Red Rowden and Bob Bailey, 10 years; George Eng, six years; Vic Willerton, five years; Jim Becker, three years; Bob Dudley and John Young, one year.

Seals Join Whale

VANCOUVER (CP) — Two Harp seals joined a beluga whale in a Vancouver Aquarium pool Friday.

"This is the first time this has ever been done," said Chris Brown, aquarium executive director. "We'll be looking for some interesting inter-reaction."

Rubber Bullets

BELFAST (AP) — British troops fired rubber bullets at a crowd of 50 Roman Catholic youths trying to disrupt a parade of Protestant Orangemen through Belfast Friday night.

Wrong London

MONCTON, N.B. (CP) — A funny thing happened to 22-year-old Robert LeBlanc on his way to a job improvement course in London, Ont., this week.

He and his luggage started out together from Moncton Airport on an Air Canada flight but somehow didn't arrive at London together.

OVERNIGHT ENTRIES

EXHIBITION PARK

FIRST RACE — $1,550 claiming for three-year-olds, six and one-half furlongs:
Boogie Queen Girl (Salas) 117
x-Pollynullah (A Smith) 107
Little Magog (M Arnold) 112
McGraw (R Arnold) 117
Kitsyewcia (K Sam) 112
Willindium (Swatuk) 117
Keene Dee McMahon) 112
Wee Can Do (Gilbert) 116
Wilstar (Estapper) 112
Hot En Tot (Furlong) 112
Also eligible
Fleet Arton (McLeod) 112
Berdet (Cuthbertson) 117
Table Top (R Arnold) 112
Daily Rounds (McMahon) 112

SECOND RACE — $1,550, claiming for two-year-olds, Canadian nursery course:
Fergies Goal (Furlong) 118
B.C. Safari (Cuthbertson) 118
Country Host (Estapper) 118
Until Now (Salas) 118
Hard Runner (McMahon) 118
Missile Magic (Chabara) 118
Gallant Lou (Swatuk) 118
Atomic Shot (Brownell) 118
Royal Express (no boy) 118
Sailors Quest (Rog Olguin) 118
Also Eligible
Son Can Run (Rog Olguin) 118
Haig E (Sandoval) 118
Ole Bill C (M Arnold) 118
Fleet Escort (Chabara) 118

THIRD RACE — $1,700 claming, two-year-olds, about six furlongs:
Mid Drive (K Smith) 115
Treasure Mill (Rog Olguin) 112
Moraga Miss (J Arnold) 117
Win A Shot (Chabara) 115
a-Tay's Talent (Frazier) 112
Slipper Moon (McMahon) 112
Play Hot (Swatuk) 112
a-Bright Britches (Frazier) 112
a-Entry.

FOURTH RACE—$1,700 claiming for three and four-year-olds, six and one-half furlongs:
Omoline (Inda) 111
Chili Pepper (Brownell) 117
Greek Gean (Swatuk) 116
Blue Cullin (R. Arnold) 111
B. D. Bam (S. Smith) 111
Test Me (Frazier) 116
Jordans Turn (Hocken) 111
Star Trip (Gilbert) 116
Megans Prince (Cuthbertson) 116

FIFTH RACE — $1,800, allowance, three and four-year-olds, six and one-half furlongs:
Nail to The Mast (Salas) 122
Girl (Frazier) 111
a-Guerilla Girl (Frazier) 111
Shot of Honey (Swatuk) 106
Empire Prince (McLeod) 111
Hilda Pearl (Inda) 111
b-Let's Get Going (Rog. Olguin) 116
Berriation (J. Arnold) 106
Hail The Dodger (R. Arnod) 117
b-Dispensation (R. Olguin) 116
a-Thunder Story (A. Smith) 117
a-Entry.
b-Entry.

SIXTH RACE—$1,700 claiming, three and four-yearlolds, one and one-sixteenth miles:
Craig Della (A. Smith) 105
Dark Webb (Inda) 109
Gellately Point (Salas) 114
x-Island Son (Hocken) 104
Balabatish (Swatuk) 117
Bellavista Prince (McMahon) 114
Amber Kacy (Chabara) 115
Kateminuk (J. Arnold) 112
Risky Dancer (Frazier) 115

SEVENTH RACE — $1,800, claiming, three-year-olds and up, ong and one-sixteenth miles:
Drew Lea (J. Arnold) 114
Dixie Gent (Chabara) 117
Near Burns (Cuthbertson) 122
Canadian Blue (Frazier) 114
Regal Zephyr (Sandoval) 112
Zorba (A. Smith) 109
Proud Shadow (Salas) 117
Corlone (Estapper) 114
Balach (Swatuk) 114

EIGHTH RACE — $1,550, claiming, four-year-olds and up, six and one-half furlongs:
Briar Road (Gilbert) 122
Moments Desire (Salas) 117
Powers Creek (McMahon) 122
Beryls Alibhai (Chabara) 114
Yarrum (McLeod) 119
Cindys Gift (Frazier) 114
Mobile Bay (A. Smith) 117
Tonys Mark (Hocken) 117
Rough Magic (Swatuk) 119
Mine N Yours (no boy) 117
Also eligible:
Dr. Ugo (Inda) 122
Indian Puddin (Ray) 122
Old Fort (Furlong) 119
Pasha Hawks Belle 109
Feldspar (Frazier) 114
Fairest Chief (K. Smith) 114
Lucky Warrior (Wall) 122
Ray Rounder (Wall) 122
Canusa (Hocken) 117
Windsor Note (R. Arnold) 119
Peaceful Nite (Furlong) 114
Arctic Man (K. Smith) 119
Marvelene (J. Arnold) 117

Weather clear, track fast. Post parade on Monday 6:30 p.m.
Quinellas on first and last races. Exactos on fourth and sixth.

HOLLYWOOD PARK

FIRST RACE—$7,500 claiming, three-year-olds, one mile:
Winning Look 115
In Search 115
Flight Check 114
Lucky Pair 114
Kitsap U 120
Another Roman 114
Secret Touch 115
Gitano 115
Favorite Lady 109
Sir Larry Jay 114

SECOND RACE—$6,500 claiming, four-year-olds and up, six furlongs:
Royal Doc 114
Obvi 120
Classic Spot 114
Canal Street 120
Curzon 120
Twisted Piston 114
Sister Kemmet 109
Tite Dough 114
Rains Rebel 120
Honorably 112
Cache Valley 120
Fleets Rule 117
Have Cash 114
Prince Toro 117
El Robles Jet 120
Star Mite 114

THIRD RACE—$9,000 claiming, three-year-olds, six furlongs:
Pappas Hunch 112
Bold Barnabus 114
Apparel Mart 117
Lucky Levey 112
Preston Road 114
Ransburg 114
a-Chargers Pride 114
a-Lucky's Dark Devil 114
Eagle Jet 114
a-Dorfman entry.

Fourth RACE — $10,000, allowance, three-year old fillies, six furlongs:
Lady Debbie 120
Irreproachable 117
My Michele 114
Tried Wings 114
Royal 120
Happy Canoe 120
At Twilight 117
Shapely Shill 120

FIFTH RACE — $10,000, allowance, three-year-olds, six furlongs:
Windy Nevada 114
Prale Star 109
Ophigo 114
a-King Kiwi 114
Aberion Bob 120
Bulbul 117
Charisma 2D 114
a-Cocarde 117
a-Dunn Entry.

SIXTH RACE — $13,000, allowance, four-year-olds and up, mares, one and one-sixteenth miles, turf:
Chateaupavia 112
Belle O Belgium 114
Tallulah II 112
Boughs O Holly 112
Dating 117
Cruiz De Roble 112
Grey Cricket 112
Sight To See 120
Dusty Eyes 112

SEVENTH RACE — $11,000 allowance, four-year-olds and up, six furlongs:
Iron Warrior 114
Stars and Stripes 120
Sand Canyon 120
Sitka D. 120
Right or Wrong 114
Mr. Joe F. 114
Ladislao 120
Northern Thong 114

EIGHTH RACE — $75,000 added, three-year-olds and up, one and one-eighth miles on turf:
American Handicap
Comtal 112
Rancho Lejos 113
Always There II 121
a-Figonero 119
Divide And Rule 121
a-Duncan II 119
Ack Ack 130
Exotico 116
Piniara 122
Fleet Surprise 116
a-Stute entry.

NINTH RACE—$8,500, claiming, four-year-olds and up, one and one-eighth miles on turf:
Mist Host 119
Barbizon Jr. 114
Big John A 111
Encktitah 116
Hill Dreamer 114
Prince Nashville 116
King Of The May 114
Mystic Sky 116
Hill Dare 113
Gocoinea 116
Suerte A Cobre 116

Three More Steel Firms Announce Production Cuts

NEW YORK (UPI)—Three more big U.S. steel producers have scheduled production cutbacks and layoffs as consumer demand fails to live up to expectations.

Bethlehem Steel Corp., Republic Steel Corp. and Youngstown Sheet and Tube Co. are set to curb operations at various plants and lay off about 6,5000 workers.

Recent curtailments by U.S. Steel Corp. and others have idled about 3,000 more, mainly blue collar workers.

June and July were supposed to be the busiest period of the year for the steel mills and their major customers because of the Aug. 1 deadline on the current wage pace with the United Steelworkers Union.

But inventory building started later than usual this time around and peaked much earlier, causing the mills to shave as much as two million tons from initial estimates of the inventory buildup.

Raw steel production through the first six months of this year ran more than 1.5 million tons under the same period of 1968, the last stage negotiation year.

Price increases with plenty of advance notice—in the first half of 1971 apparently were at least as much of a prod to inventory building as the threat of a strike, while the slow rate of economic recovery, particulary in the capital goods sector, has tended to limit consumer enthusiasm for carrying extra steel.

Steel labor and management start the "big table" wage bargaining in Washinhton Tuesday. This week U.S. President Nixon summoned both sides to the White House for a meeting Tuesday, apparently in an effort to "jawbone" against an Inflationary settlement.

Less that eight hours after Nixon issued the call, the USW called a strike against four major copper producers, whose wage pacts ran out midnight Wednesday.

The steel output cuts coming almost on the eve of the start of the steel bargaining include cold sheet mills and two batteries of coke ovens at Beth Steel's Lackawanna, N.Y. plant, a blast furnace and three open hearth furnaces by Youngstown, and large parts of Republic's plants at Canton and Massillon, Ohio.

MacMillan Forfeits Forest Hold

EDMONTON (CP) — A proposed $50 million pulp mill at Whitecourt, Alta., 100 miles northwest of here, will not be built "owing to market conditions."

MacMillan Bloedel Ltd., had until midnight Wednesday night to present its plans for the mill or forfeit its hold on 4,000,000 acres of forest in the Whitecourt area.

The plans were not announced and Peter Downs of Vancouver, vice-president of communications for MacMillan Bloedel, said the company is unable to proceed.

The company has had the mill under study for five years and spent more than $1.6 million on the project.

Death of the project, however, did not come as a shock to Whitecourt.

"We've been expecting it," said Bill Frizzell, a member of the town's board of administration. "The handwriting was on the wall a year ago."

MacMillan Bloedel spent the $1.6 million buying out the interests of a company that had a lease on the area and then by doing studies on the area.

The company and the Alberta government opened negotiations in 1967 for the lease which would supply timber for the mill. Since then the agreement has been renewed several times, but Wednesday night was the deadline for a firm commitment.

Rock Festival Draws 40,000

ORANGEVILLE, Ont. (CP) — More than 40,000 young people have turned out for the Rockhill Camp-In Rock Festival on the outskirts of this town, about 35 miles northwest of Toronto.

Provincial police, who reportedly have undercover agents on the grounds in a search for drugs, expect another 20,000 rock fans by Sunday.

U.S. Expected Ottawa To Urge Bomb Halt

TORONTO (CP) — The Star says the United States had expected Canada would try to dissuade it from bombing North Vietnam in 1965, but the U.S. was not prepared to accept that advice.

Bruce Garvey, The Star's Washington correspondent, says documents made available to the newspaper showed that Washington believed both Canada and the Soviet Union would try to stop the bombings as a first step towards peace in Indochina.

He quotes the report as saying:

"In the opening rounds the Soviets will probably get off fairly sharp statements, that the real key to the situation is for us to get out and stop our attacks. . . .

"We might well find the Soviets—or even the Canadians — sounding us out on whether we will stop our attacks in return for some moderation in VC (Viet Cong) activity. This is clearly unacceptable. . . .

The Montreal Star's Washington's correspondent, Raymond Heard, writes that latest information published in the New York Times and in documents made available to the Montreal Star "give fascinating new details about the depth of Canada's involvement in 1965 and 1966 as an intermediary, or messenger, for the Johnson administration in its secret dealings with North Vietnam."

He said his newspaper had learned "on excellent authority" that "high-ranking officials in Ottawa believed late in 1964 that U.S. bombing of the North would produce peace talks."

"But by the time (Prime Minister Lester) Pearson made his controversial 'halt the bombing' speech at Temple University, Philadelphia, in April, 1965, all senior officials in Ottawa had agreed that the bombing was counter-productive."

In mid-1966, Canadian diplomat Chester Ronning went on a secret peace mission to Hanoi.

PEARSON ANGERED LBJ

The Montreal newspaper says the mission shows that "more than a year after Mr. Pearson had upset LBJ by publicly urging an end to the bombing, Canada was still playing a big secret role in Hanoi to test enemy intentions for the U.S. government."

Mr. Heard also quotes from documents about a visit to Hanoi in March, 1965, by Blair Seaborn, at that time Canada's representative on the International Control Commission.

" . . . privately the state department asked the Canadian ICC representative Blair Seaborn again to act as a discreet intermediary with Hanoi, conveying to the Democratic Republic of Vietnam leadership the same statement on Vietnam that had been handed by U.S. Ambassador Cabot to Chinese Communist Ambassador Wangkuo Chuan in Warsaw on Feb. 24, reaffirming that the United States had no designs on the territory of North Vietnam nor any desire to destroy the DRV.

"On his March visit to Hanoi, Seaborn sought an appointment with Prime Minister Pham Van Dong, but was forced to settle for a meeting with the chief of the North Vietnamese liaison section, to whom he read the statement.

"This officer commented it contained nothing new and that the North Vietnamese had already received a briefing on the Warsaw meeting from the Chinese. The Canadian government publicly noted in April Seaborn had two important conversations with DRV officials in recent months, but did not go into details."

Canonero Slated For Winter Races

NEW YORK (AP) — Canonero II, winner of the Kentucky Derby and the Preakness and recently purchased by the King Ranch in Texas, probably will race in California next winter.

"The colt still has a swollen hock," said W. J. (Buddy) Hirsch, trainer for King Ranch at Belmont Park where the three-year-old is stabled.

After winning the Derby and the Preakness, Canonero suffered a foot infection and failed in his attempt to win the Belmont Stakes and the Triple Crown. He finished fourth to Pass Catcher in the Belmont.

GALLUP POLL

Little Sympathy In Welfare Case

By THE CANADIAN INSTITUTE OF PUBLIC OPINION
(World Copyright Reserved)

Canadians feel very strongly that municipalities should take any person off the welfare rolls, who refuses a job at less money. Almost two-thirds of the public (64 per cent) believe this should be done, while less than half (26 per cent) object to it.

Sympathy for the person who refuses work at a lower rate of income than welfare, is greater in the largest cities (31 per cent), dropping down through smaller centres to 19 per cent in rural areas.

Occupation makes very little difference in viewpoints as they remain close to the national average whether a person is in management, white collar work, or labor.

The question:

"DO YOU, OR DO YOU NOT THINK THAT, AS HAPPENS IN SOME PROVINCES, A MUNICIPALITY SHOULD BE ENTITLED TO TAKE PEOPLE OFF ITS WELFARE ROLLS BECAUSE THEY REFUSE TO TAKE A JOB THAT PAYS LESS THAN THEIR WELFARE CHEQUE?"

Here's how the nation thinks, as compared to attitudes in the various city sizes.

Should be taken off welfare because (64%)	
Too many on welfare now; encourages laziness; everyone should work if able to; too many want something for nothing	56%
It's better for a person's morale to work rather than accept charity; people should stand on their own feet; better to support themselves even on less money	10
Unfair for working people to support those who won't work; why should we pay taxes for them?	10
Welfare should pay the difference	5
Other reasons	5
Can't say why	14
	100%
Should not be taken off welfare because (26%)	
Welfare payments are so small people have difficulty living on them, so why work for less money?	49%
No job should offer less than welfare payments; should pay minimum wage by law	15
Welfare should pay the difference	13
Other reasons	8
Can't say why	15
	100%

Many of those who take one side of the argument or the other, find it difficult to explain their reasoning, but more than half of those who feel people should be forced to take a job, even at lower pay, feel that too many are on welfare now, and that it is necessary for everyone to work, if able to. About one-in-ten put it on the basis of the person's own morale, feeling that a man is better off supporting himself, even on less money. Some feel that welfare should make up the difference.

Those who claim that no man on welfare should be forced to take a job, are mainly critical of low welfare payments, maintaining that it's difficult enough to "get by" on them as it is. Why should they try to live on less, these Canadians say, asking "Who'd be that stupid?" Two other main reasons lie in a belief that no job should offer less than welfare, or that if a lower-paid job is taken, welfare should subsidize the person to bring his income to the same level.

But apart from broad attitudes among people, just how wide-spread are their various opinions? The following analysis reveals this.

THE BIGGEST THING in your life

CLASSIFIED ADS

will help fill his Growing Needs

This youngster, along with thousands of others starting out in life, will have a continuing need of goods and services for years to come! A new arrival creates a whole new list of wants for the family . . . from an increase in the milk order all the way to the purchase of a larger home. They are a vital part of the family life of our community. You'll find the necessary items you need in todays classified ads . . . and still not shatter the family budget.

Start on it today . . . it's a rewarding way to cure your budget's "growing pains."

386-2121

CLASSIFIED DEPT.

VICTORIA DAILY NEWSPAPERS

Your "Welcome Medium"

MIDDLE-CLASS ANIMALS

MARMADUKE

"Keep talking, we're safe as long as he's wagging his tail."

THE FAMILY CIRCUS

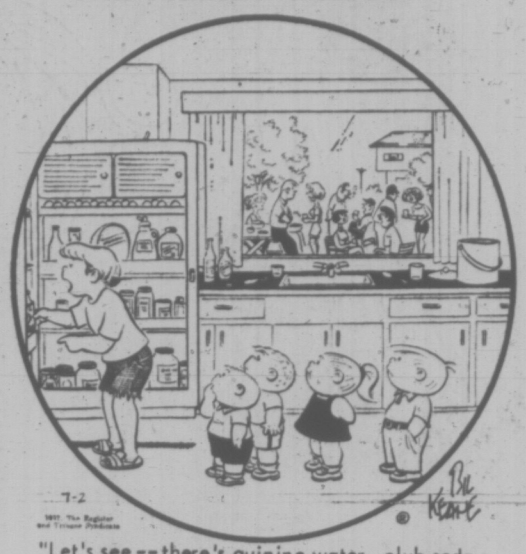

"Let's see--there's quinine water, club soda, lime juice, collins mix, tomato juice..."

Wonderful World of Animals

By DR. FRANK MILLER

DEAR DR. MILLER: Everybody tells me something different about what's required to take my dog into Canada. Please give me the straight dope on this. — M.S.

DEAR M.S.: A dog entering Canada should be accompanied by a health certificate bearing a reasonably accurate description of the dog. The health certificate must be signed by a licensed veterinarian and it must indicate the dog has been vaccinated against rabies within the preceeding 12 months. (Seeing eye dogs or dogs imported as entertainers may make temporary visits without meeting the above requirements.)

★ ★ ★

DEAR DR. MILLER: Why, if our cat is happy like mother says it is, does it cry all the time? It is the only cat I know of that cries all of the time except when he is sleeping. When she started to cry four months ago, mother said it was because she had a cold in her eyes. She never cries out loud, she just has tears rolling down her cheeks. A cold bug couldn't last four months, could it? — R.H.

DEAR R. H.: Viruses affecting a cat's eyes may last weeks, or months, or even longer. The chronic infections tend to subside then flare back from time to time wtih more or less severe crying jags as described. Long-term teary troubles may also be related to allergies or anatomical anomalies ranging from turned-in eye lashes to clogged tear ducts. Your cat's doctor would have to decide whether this condition requires treatment or can safely be ignored. Fortunately, felines can smile (in a secretive sort of way) with tears in their eyes. And often do.

WEEKLY PUZZLE

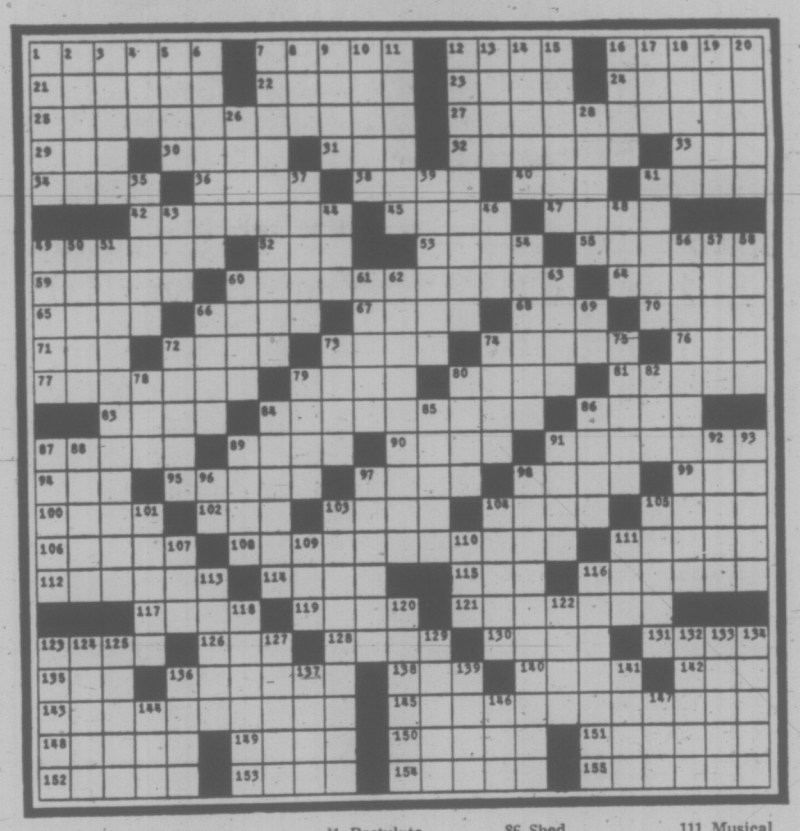

ACROSS

1 Antenna
7 Quahogs
12 Flanges
16 Small army cars
21 Energetic
22 She caused war
23 Silkworm
24 Mine refuse
25 Belonging to the time
27 The longest "word" in TV
29 Old musical note
30 Bather's need
31 Mr. Caesar
32 These may bring tears
33 Sesame
34 Assay
36 Distinct variety of food
38 Gull-like bird
40 Morris of TV, e.g.
41 Hutches
42 Made a great effort
45 Taxied
47 Western alliance: init.
49 Request
52 Chemical suffix
53 Gentle
55 Tyrant
59 George —, movie actor
60 Oral vote of approval
64 Female relative
65 — d'oeuvre
66 TV gadget: sl.
67 Through
68 French king
70 Very: Fr.
71 Oriental sash.
72 Wooden pins
73 Lily —
74 Stings
76 Tit for —
77 Drop for another
79 Mata —
80 Kind of club
81 Latin author
83 Verdi opus
84 Waggish
86 Average
87 Prince for one
89 Operatic solo
90 Heraldic fillet
91 Kind of lens
94 Rice cake
95 Take exception
98 Kind of eagle
99 Tram
100 Diminish
102 Muffin
103 Plantain
104 Relative
105 Hop stem
106 Pointed arch
108 Emblem of various states
111 Surgical thread
112 Late
114 Locus
115 Al's frivolous gal
116 Arrested
117 Aft.
119 Secondary school: abbr.
121 Brandy drink
123 Dietary hazards
126 Distress signal
128 Toothed dolphin
130 Lopez's theme song
131 Took to court
135 Here: Fr.
136 — Island
138 Dutch uncle
140 Author — Grey
142 Artful
143 Quicken
145 Praise
148 Crossbeam: dial
149 Greek god of love
150 Playwright — Rice
151 Exact satisfaction
152 Caesar, for one
153 Retreats
154 Clever vaudeville performers
155 Natural shelves

DOWN

1 Aspect
2 French school
3 Spirit lamps
4 Ignited
5 Nights
6 Change
7 Amateur pianist's masterpiece
8 Gaelic sea god
9 Exclamation of sorrow
10 Kind of badge
11 Truman's treasury secretary
12 Abstruse
13 Goose
14 Aper
15 Certain Pacific island inhabitant
16 Amphorae
17 And so forth: abbr.
18 Eaglestone
19 Clear
20 Retails
26 Brace
28 Toward the centre
35 Age group
37 Away
39 Cato and Cicero
41 Postulate
43 Indian memorial post
44 State: abbr.
46 Yale
48 Number of sides a decagon has
49 Detest
50 Surgical instrument
51 Itinerant
54 Small fishing boats
56 Stubbornness
57 Indian, for one
58 Irritable
60 Assistant
61 Worship
62 Watched closely
63 Distinction
66 Isinglass
69 Latin abbreviation
72 Lost color
73 Rodent
74 Color symbolic of constancy
75 Exhaust
78 Diamond —
79 Broadway hit
80 King Midas' undoing
82 Ancient language: abbr.
84 Dowdy persons
85 Turkish decree
86 Shed
87 Small drum
88 Likeness
89 Nancy —, singer
91 Kind of sugar
92 Skiff
93 Direction
96 That is: abbr.
97 Kind of biscuit
98 Road machines
101 Partner of Tinker and Chance
103 Fatigue
104 Bis: mus.
105 Speculators
107 Compass point
109 Corded material
110 Balaam's —
111 Musical direction
113 Soupcon
116 Calumny
118 Laughed loudly
120 Chips
122 Spirit
123 Edicts
124 African city
125 Siamese coin
127 Meaningless look
129 Soap plant
132 Employing
133 Encomium
134 Units of force
136 Coaster
137 Jacket
139 Austen novel
141 Roof edge
144 A Gabor
146 Mr. Torme
147 Nickname

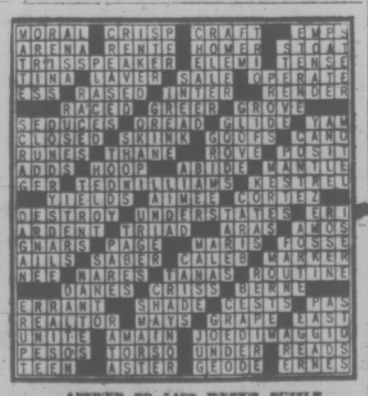

ANSWER TO LAST WEEK'S PUZZLE

PEANUTS

WIZARD OF ID

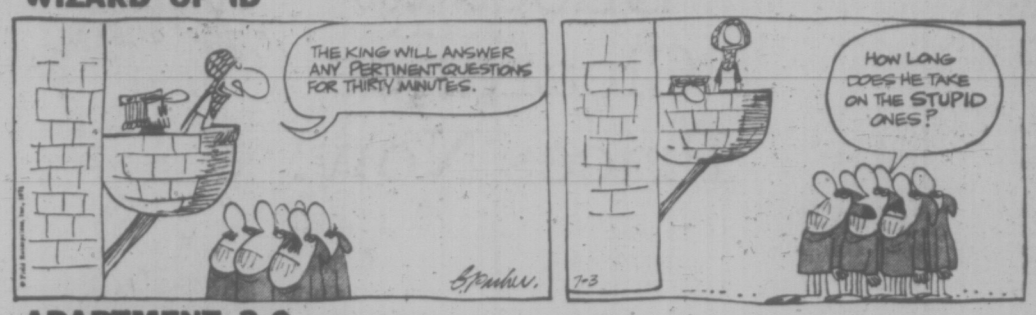

APARTMENT 3-G

MISS PEACH

B.C.

EB AND FLO

BROOM-HILDA

SNOJOE

MARK TRAIL

NANCY

Royal Lions Lolling About Ontario Bush

PETERBOROUGH, Ont. (CP) — Two royal lions from Ethiopia, shifted about like a pair of foundlings and once the subject of a lawsuit, now are lolling about in the Ontario bush.

The lions, David and Bess, were born on the royal estate of King Haile Selassie in Addis Ababa late in 1966.

Between their arrival in Canada to become animal stars at Expo 67 in Montreal and their present cage in bushland 20 miles south of Peterborough, they have gone through various stages of ownership and treatment.

They were originally to have greeted Haile Selassie when he opened the Ethiopian pavilion at Expo but Bess fell ill and a non-Ethiopian stand-in was used for the ceremony.

Part-way through Expo they were turned over to the Montreal Zoological Society and placed on exhibit. Through that summer they thrived despite the rocks and cigar butts thrown at them by crowds and teasing by a cleaning staff.

They wintered on the grounds of Macdonald College at Ste. Anne de Bellevue, Que., near Montreal, but in the spring of 1968 the lion quarters had to be demolished and they were sent to Al Oeming, naturalist and animal-handler who operates a game farm near Edmonton.

SOLD FOR $1

Charles Thrasher, who with his brother John worked at the game farm, said Mr. Oeming turned the lions over to them for $1 in consideration of a favor, and gave them a bill of sale.

The next move for David and Bess was to the Jungle Park Zoo at Brampton, Ont., where the Thrashers left the lions to be cared for.

A few months later the brothers returned to Brampton to pick up the animals, only to find the zoo had gone broke, the owner had disappeared and the lions had been sold to an unknown buyer.

The animals were located in the Riverbend Zoo in Noelville, Ont., near Sudbury where Kenneth Claire said he had bought them from the Brampton zoo owner.

The Thrashers presented their bill of sale and said "We'd like our lions back." They got them back but only after a lawsuit to settle ownership.

"After the legal battle and expenses, I was close to $20,000 out of pocket, so we rent the lions out at $100 a day," said Charles Thrasher.

Since then the lions, which eat 20 pounds of horsemeat a day, have been an attraction at supermarket openings and auto-dealers' promotions.

This summer the Thrashers hope to display the lions on a moat-surrounded spot at the Ganaraska Game Farm.

The royal pair from Ethiopia will be the aristocrats in a zoo which will also have such domestic creatures as lynx, bobcat, racoons and skunks.

EATON'S Hearing Aid Centre

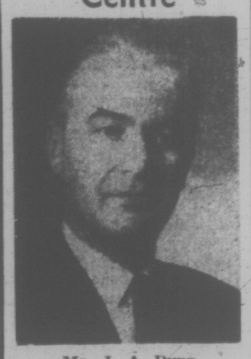

Mr. J. A. Dunn

Here at Eaton's we can help you with all your hearing aid needs. Mr. Dunn, our special representative will be pleased to talk with you and answer your questions.

Hearing Aid Regulation Act

At Eaton's we welcome the new Hearing Aid Regulation Act! Now isn't it good to know that we can supply you with a hearing aid

For Less Than 100.00!

We Give Special Discounts to Senior Citizens

And, in addition to our regular services of testing hearing and repairing hearing aids, we fit hearing aids for which you buy no batteries.
Come in and see Mr. Dunn or phone today . . . 382-7141

Eaton's Hearing Air Centre

National Brand Name Shoes at Clearance Prices Now!

Two names renowned for fit and styles in women's shoes . . . teamed up Monday for a clearance event to get you on a good footing this summer . . .

PERSONAL SHOPPING ONLY

Reg. 22.00, Save 7.01
Red Carpet Shoes

As if style and comfort were not enough, we've gone and lowered the price on beautifully crafted Red Carpet shoes. You get Red Carpet's foot pampering moulded outsole and soft padded insole in every pair. You can choose from styles for dress up and everyday wear in sizes 5½ to 10 collectively.

Sale, pair 14.99

Reg. 23.00, Save 7.01
Gold Cross Shoes

If you're looking for another name for comfort . . . try Gold Cross. Better still try them on for size . . . and chances are you won't want to take them off. Go ahead, treat your feet to Gold Cross, you won't find them at a lower price for ages. Daytime and after-five styles in black, brown, blue, bone or white. Soft leather uppers with low or medium heels. Sizes 5½ to 10 collectively.

Sale, pair 15.99

Women's Shoes, Floor of Fashion.

Cool Summer Classics
Seersucker Suits
Impeccable Travellers

Suits to take you travelling, shopping in town, anywhere you want to look your best while you feel comforatble. Choose from washable seersucker, short and long sleeves in crisp, classically tailored styles for sizes 10 to 20. Multi colours, stripes or checks in green, navy, white and many more summery shades.

Sale, each 29.99

Suits, Floor of Fashion

Fill Your World with
Summer Fragrances

Light colognes . . . fresh as a summer breeze, cooling, sense-tingling, lingering. Three names you love in perfumes, now at special savings, so you can own as much as you like (even put some away for gifts).

by Max Factor. Reg. 2.25
2 oz. Cologne Mist in a choice of Primitif, Aquarius, Golden Wood or Hypnotique. Sale, each 1.79

by Matchabelli. Reg. 3.00
1.8 oz. Spray Mist Cologne in two of his best known fragrances . . . Windsong and Golden Autumn. Sale, each 2.29

by Elizabeth Arden. Reg. 3.75
"Blue Grass," the summer fragrance in a gift set of Dusting Powder with Foaming Beauty Bath. Sale, set 2.99

Perfumes, Main Floor

Remember, There's 1½ Hours No Cost Parking Under Cover in Eaton's Customer Car Park

July Clearance bring you Family Size Savings in Swim Suits and Playwear for Women, Children and Teens, too!

PERSONAL SHOPPING ONLY PLEASE

Reg. 10.00 to 30.00
You Save 4.01 to 14.01
Swimwear Clearance

Sale, each 5.99 to 14.99

⅓ to ½ Off . . . some of the niftiest swim suit designs of the season. Picture yourself sunning and swimming in one of these figure clinging nylon tricot and Antron suits. Two piece and one piece styles in contemporary prints, colours both vivid and pastel. Sizes 12 to 16 . . . come and add a new swim suit to your holiday wardrobe . . . you'll barely make a dent in your budget.

Sportswear, Floor of Fashion

For Your Protection. ALL SALES FINAL

Reg. 7.00 to 17.00
You Save 2.01 to 9.01
Brief Little Bikinis

Sale, each 4.99 to 7.99

You'll have to shop early to get the style you want in the size you need . . . these junior size bikinis range from 7 to 15 in the group and they're priced to sell — fast! Slinky little jerseys, fuzzy little terry cloths, all in pretty summer colours both printed and plain. Add a little spice to summer — for such a little price.

Pacesetter, Floor of Fashion

Reg. 1.98 to 5.98—½ Price!
Children's Swim Suits

Sale, each 97c to 2.97

Styles for girls . . . styles for boys . . . and the prices are just right for mom's budget. Save ½ the regular price in cotton and stretch fabric swim suits in a gay array of colours . . . one and two piece styles for girls . . . trunk and short leg styles for boys. Sizes 2 to 6x.

Children's Wear, Third Floor

Reg. 4.98 and 5.98—Clearance
Girls' Swim Suits

Sale, each 3.99

Nylon and Antron swimsuits, sizes 8 to 14 in the group. All the popular styles are here — in one and two-piece suits in summery colours of red, navy, salmon pinks . . . a few florals, too.

Girls' Wear, Third Floor

Cotton Knit Sportswear from our Main Floor

Manufacturer's clearance brings you cool, comfortable and above all washable mix and match casuals at quick clearance prices. A great variety of colourful pieces — all knits — in cotton, cotton and nylon blends, nylon and stretch terry. S.M.L. sizes.

Shorts and Tops
Reg. 5.00 to 6.00
Tops, Sale, each 2.99 — Shorts, Sale, each 3.49
Tops: Sleeveless, short sleeve or tank tops. Shorts: Short shorts, Jamaicas or Hot Pants.

Seat Covers
Reg. 7.00 to 10.00
Sale, each 4.49
Longer length knit shirt tops that can be worn with pants and shorts, over swim suits or as a mini-dress.

Slims, Sand-Sweepers
Reg. 11.00
Sale, each 5.99
Pull-on style slims or "Sand-Sweepers" (elongated T-shirts) — great for beach, poolside and patio wear.

Main Floor Sportswear

BUY LINE/388-4373

Store Information 382-7141

THERE'S MORE FOR YOU DOWNTOWN

EATON'S Bargain Spot JAMBOREE

MAGAZINE, COMICS
SPECIAL FEATURES

WEEKEND EDITION

BOOKS, MUSIC, ART
FULL WEEK'S TV

Weather
Sunny,
Warm
Details on Page 29

Victoria Daily Times

TODAY'S NEWS
TODAY
Classified 386-2121
Telephone 382-3131

88th Year, No. 21 ★★★ VICTORIA, B.C., SATURDAY, JULY 3, 1971

10 CENTS DAILY
20 CENTS SATURDAY

HOW TO SURVIVE when your canoe flips over is demonstrated by Charlie Holden, 13, (front) and Bill Bell, 14, in Rosewell, Georgia. When their boat flipped over, they righted it, filled it half full of water to enable them to get in more easily and then paddled to safety. (AP Wirephoto)

Chinese Invite Canada Air Link

Wheat Purchase Pledged

By
ERNESTO MENDOZA

HONG KONG (Reuter) — Peking has promised Canada first chance to supply wheat to China, a communique published today says.

The communique, quoted by the New China news agency, was issued after talks between Chinese officials and the first Canadian trade mission to visit Peking since the two countries established diplomatic relations last October.

Canada received the Chinese assurance as an Australian opposition Labor party delegation travelled to Peking to find out, among other things, why China has stopped buying Australian wheat.

Australia, which has no diplomatic ties with Peking, and Canada have for years been the main wheat suppliers to China, which imports between 145 million and 220 million bushels of wheat annually.

The communique said: "In accordance with Canada's wishes, China would continue to consider Canada first as a source of wheat as import needs arose."

NOTE PAST TRADE

Both sides noted with satisfaction the many years of mutually beneficial trade in wheat between Canada and China, the communique added.

The 24-man Canadian mission, led by Jean-Luc Pepin, minister of industry, trade and commerce, conferred with Premier Chou En-lai and Chinese trade officials.

Chou told the Canadians: "Our two countries can supply each other's needs and have friendly exchanges on the basis of the . . . principles of peaceful coexistence."

The Canadian mission was expected to arrive here from China Sunday.

Observers said the Chinese promise of priority treatment for Canadian wheat appeared to be their way of thanking Canada for taking the lead in recognizing Peking. A number of other countries have followed Canada's lead, including Italy, Chile and Austria.

GO AHEAD HE SAID —AND SHE DID

Times News Services

ROCHESTER, N.Y. — Police said Katherine Voecks, 29, pointed a gun at boyfriend Albert Harvey, 53, and ordered him out of her apartment.

Harvey refused to leave. "Go ahead and shoot," he said. She did.

Miss Voecks has been charged with murder.

Ky Sees Nothing In Way of Pullout

SAIGON (AP) — Vice-President Nguyen Cao Ky said today he sees no obstacles on the South Vietnamese side to the new Communist peace proposal that all United States troops be withdrawn from the country by the end of this year.

Ky's statement came as Henry A. Kissinger, President Nixon's national security adviser, met with top U.S. officials in a reported effort to map plans for speeding American troop pullouts as part of a major review of Indochina policy.

President Nguyen Van Thieu, meanwhile, told reporters that total American withdrawal by the end of the year is something that the U.S. and South Vietnamese governments "must discuss together." He said he would confer with Kissinger Sunday on the rate of U.S. troop reductions.

In a statement released by his press office, Ky said: "Concerning the demand of the timetable for troop withdrawal, I see no obstacles on the South Vietnamese side."

Ky, who has announced he will oppose Thieu in the Oct. 3 presidential election, said the seven-point Viet Cong proposal has three main points.

Two of them, he said, were the tying of the release of all prisoners to a total withdrawal of American forces by the end of this year.

Thieu, speaking to reporters after an address to school administrators in Saigon, said the Viet Cong peace proposal reflected no basic change from previous Communist proposals. He said, however that the South Vietnamese government is "studying the new proposal carefully . . . and will make a formal reply at the Paris conference."

Surprise Move By Chou

By JOHN BURNS
Special to the Times

PEKING — Chinese Premier Chou En-lai received a Canadian ministerial delegation for the first time Friday, then stole the show with a surprise endorsement of the Canadian bid for a commercial air link with Shanghai or Peking.

The 73-year-old premier announced conditional approval of the proposal in a casual remark during a two and a half-hour encounter with members of the Canadian trade mission in the Great Hall of the People.

At other points, the premier spoke approvingly of efforts by Canada to assert her independence of the United States and held out an invitation for Prime Minister Trudeau to visit here.

AGAINST POLICY

On the international front, Chou made a forceful reiteration of China's policy on nuclear weapons, asserting his belief that the nuclear powers will eventually agree on their prohibition but renewing China's refusal to participate in the five-nation conference on the subject proposed by the Soviet Union.

Participating in talks limited to the nuclear powers would run counter to China's policy of shunning big-power politics, he said. Accordingly, China would continue to insist that the talks be open to all nations.

"The day will surely come when agreement on the prohibition of nuclear weapons will be reached," he said. "Then you (Canadians) can export a lot of your uranium to parts of the world for peaceful purposes. Then thermal energy will have a big role."

An intriguing element in the premier's discussion of the nuclear problem was his assertion that Chinese atomic tests have all been timed to ensure that they occur "when the winds are blowing in such a way that the radiation falls first on our country."

FIRST TIME

It was the first time that anyone here had heard the premier make the claim. If true, it is a claim that the other nuclear powers — the U.S., Britain and France, as well as the Soviet Union — would have trouble matching.

Chou's meeting with the Canadians came on the last of their four days in Peking. Through days beforehand, it was not until 4:40 p.m. — 20 minutes before the meeting began — that they finally learned it was on.

Chou also made these points:

● China aims to hold her population growth down to one per cent in the 1970s. "If we can make it even less than one per cent in the 1980s, it

Continued on Page 2

U.S. 'Misled Canada' Over Bombing of North

CAMROSE, Alta. (CP) — A former Canadian diplomat said Friday a high-ranking United States government official gave Canada the erroneous impression in June, 1966, that his country would not resume bombing of North Vietnam "for the time being."

But the U.S. did resume the bombing a little more than a week later, said Chester Ronning, a former diplomat mentioned in the secret Pentagon papers.

The papers said Mr. Ronning's trip to Hanoi delayed the bombing of North Vietnam's oil storage facilities by 19 days.

Speaking in an interview Mr. Ronning also said the United States rejected the offer from North Vietnam that he brought back from his first mission even though the offer contained only two stipulations. North Vietnam's previous position had contained four stipulations.

North Vietnam told the Canadian diplomat peace talks with the U.S. could begin if that country would unconditionally stop bombing and stop "all warlike acts."

DROP TWO DEMANDS

They dropped the stipulations that there be a complete withdrawal of U.S. troops and American recognition of the National Liberal Front political arm of the Viet Cong as the government of South Vietnam. These two points had been completely unacceptable to the U.S.

"This is very important — that the North would come unconditionally to the peace table if the U.S. would stop the bombing," Mr. Ronning said.

The U.S. rejected the offer making a counter-proposal that it would stop the bombing if the government in Hanoi would stop sending troops and supplies to help the Viet Cong in South Vietnam.

He took the counter-proposal to North Vietnam on his second mission but it was turned down flatly on the basis that the conflict was a civil war and Vietnam was one country.

Just after the second mission, William Bundy, U.S. assistant state secretary, came to Ottawa to see him, Mr. Ronning said.

"He assured us in Ottawa that the U.S. was not going to resume the bombing for the time being.

"When he left Ottawa,

Continued on Page 2

JOHNSON WALKED TIGHTROPE

U.S. president Lyndon Johnson walked a tightrope of conflicting advice from his advisers on Vietnam, the Pentagon papers reveal.

On the one hand Johnson was told the U.S. faced nuclear war if he escalated the war and on the other that atomic holocaust would follow unless he stopped creeping communism once and for all in Vietnam.

Story on Page 7 also tells of the role played by president Harry Truman in the U.S. involvement in southeast Asia.

Airliner Lost

HAKODATE, Japan (UPI) — A Japanese airliner with 68 persons aboard today vanished from radar screens as it approached this city 400 miles north of Tokyo for a landing in bad weather and was feared to have crashed.

Chickens Seized In Border War

PRINCE GEORGE (CP) — The British Columbia Marketing Board seized about 400 chickens Friday from a city restaurateur who challenged the board's marketing policy and imported poultry from Edmonton.

A board inspector, accompanied by an RCMP officer with a search warrant, made the seizure after Henry Duchscherer, owner of the El Rancho Fried Chicken restaurant, refused to comply with board policy that he use only B.C.-grown fowl.

★ ★ ★

Mr. Duchscherer said he will continue to sell the imported chickens, which he maintains are fresher and cheaper, to challenge the board to take him to court. He believes the board regulation is unconstitutional.

Marketing Board manager Art Stafford said a decision had not been made on whether or not to take the restaurateur to court.

He said it is board policy not to issue permits which would allow Prince George merchants to buy from Alberta because there are already enough producers to adequately supply the mark in B.C.

HIJACKERS ON BUTTERFLY TRIP

RIO DE JANEIRO (AP) — A Braniff International jetliner hijacked Friday over Mexico landed today at heavily-guarded Galeao Airport here, and took off again 13 minutes later.

It next landed at Sao Paulo, Brazil, although it had been reported heading for Buenos Aires, Argentine, when it left here.

The two hijackers, identified as Robert Lee Jackson, 36, of Tennessee, and Ligia Lucrecia Sanchez Archila, 23, of Guatemala, were reported to have ordered the blue Boeing 707 to take off at once when they saw scores of military police standing by.

The hijackers were said to have become angry when they saw a squad of air police and a small truck blocking the taxiway to the civilian side of the sprawling airport, where they wanted to go.

The hijackers had collected $100,000 in ransom for a hostage after seizing the Texas-bound plane over Mexico. They freed 100 passengers in Monterrey, Mexico, and then five hours later left for Lima.

What their final destination might be was unclear, but there were indications the pair might want to go to Algeria.

China w'd like t' be better friends with us. But lots o' other countries like us too, b'cuz we're such nice people—an' have all them nice resources.

★ ★ ★

Wonder how much th' new postal rate is per ounce o' prevention?

★ ★ ★

It's summer weather y' like it or not.

LEGAL POT RECOMMENDED

Study Urges Youth Job Agency

OTTAWA (CP) — The Citizen says a report by the federal government's committee on youth calls for a special youth employment agency and recommends legalization of marijuana.

The paper says it inspected a draft of the report, which is be released later this month, for study by State Secretary Gerard Pelletier.

In the report, the committee rejects the idea that youth form a homogenous class which a single department of youth could administer, but recommends a special youth employment agency be created for a five-year term because of what it considers a crisis situation among unemployed young people.

Another recommendation is creation of a set of decentralized organizations through which government departments involved with youth could work. The organizations, one national and five regional, would have local participation.

WANT POT LEGAL

The report also asks that the possession and use of marijuana be made legal for persons 18 and over.

Other recommendations:

—Fewer restrictions on government-guaranteed student loans;

—re-examination of the financing of higher eduction;

—An end to funds spent on cadet programs because they "do not reflect the needs of young people today, as defined by those young people;

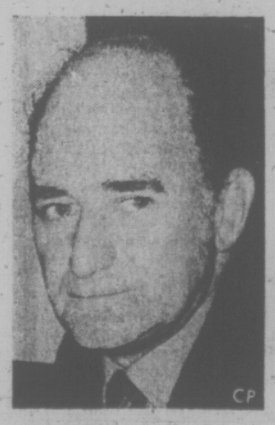

PELLETIER
. . . to consider report

—RCMP community relations programs to reduce "generation gap" confrontations;

—More Canada Council assistance to innovation in the arts, including the "pop culture";

—Closing of military colleges.

The committee, which began its work in 1969, had a peak staff of 60 and conducted original research across the country, spending $500,000.

Its terms of reference included an examination of the attitudes and aspirations of youth and the existing government approaches to youth. The project was sponsored by the secretary of state's department.

Continued on Page 2

INDEX

	Page
Births, Deaths	30
Churches	21
Classified	30-41
Comics	43
Entertainment	14-15
Family Section	26, 27
Finance	8, 9
Sports	10, 11
Travel	22, 23
TV	19

Local News
Family Section

Victoria Daily Times

★ ★ ★ Second Section
Pages 25-44

VICTORIA, B.C., SATURDAY, JULY 3, 1971 —PAGE 25

Auto Carries Off Picket

A picket was carried into the parking lot of Sandringham Private Hospital on the hood of the administrator's car, as tempers flared sporadically at the strike-bound hospital this morning.

Frank Nowotniak, 3002 Cedar Hill, was among 60 members of the Canadian Union of Public Employees who manned picket lines at the hospital today. They were supporting 28 nurses' aides who have been on strike nine months seeking a first contract with Sandringham.

Administrator Margaret Reynolds eased her small car through pickets jammed at the front driveway, as she was driving four female employees to work.

★ ★ ★

Nowotniak and others were jostled by the car, and Nowotniak was carried spread-eagled on the hood to a parking space near the hospital entrance. The car's aerial was broken off, but Nowotniak told police he was uninjured, "just shaken up a bit."

A union spokesman said he was taken to hospital for examination.

The mass picketing today was a repeat of last Saturday's show of support by CUPE. It went off as scheduled despite a change in management of the hospital; National Nursing Homes Ltd., which had been running the hospital for the owners, pulled out of that role Thursday.

Union representative Alex Markides said today he had tried to contact the owners, Russell Shepherd of Vancouver and Jack McGill of Calgary, but had been unable to locate them.

★ ★ ★

Markides said the union's next step would be to ask the labor department to appoint a new mediation officer to try and effect a settlement between CUPE and the owners.

"There is a section of the labor law under which this is permissible if the minister thinks the situation warrants it," Markides said.

There will be no more "information lines" of pickets at the site of construction of the multi-million-dollar Oak Bay Manor site, he said.

CUPE pickets stopped work at the retirement centre site for two days this week, and the action is credited with forcing the withdrawal of National Nursing Homes from their management role at Sandringham.

Oak Bay Manor is being built by National.

TRUST A DUCK to duck the sun and get in under the "rain." For humans the sun the past three days — and it's going to be around for at least the weekend — has been a golden harvest and a relief from the weeks of cloud and drizzle. But to these mallards at Beacon Hill ... if they can't get the natural stuff ... they'll take advantage of the first sprinkler to spout water. (Bill Halkett photo.)

Gun Blasts Fired Into Saanich Yard

Bail was set at $2,000 in Provincial Court this morning for a Saanich man as the result of a shooting incident on West Burnside Friday night.

Robert Nelson Johnson Carlow of 2956 Albina was charged with possession and unlawful use of a dangerous weapon when he appeared before Judge Edmond Jorre de St. Jorre.

He was remanded to Friday at 10 a.m. when he will elect manner of trial.

Information given in court this morning said a person fired two shotgun blasts into a yard at 219 West Burnside.

DIDN'T HEAR

Police said a person drove into the driveway at about 10:15 and fired the shots, one into the garage.

Mrs. N. F. Downey, who lived at the address (she moved today) with her four children, notified Saanich police.

Mrs. V. J. Christison, 222 West Burnside, said she didn't hear any shots, but noticed a crowed gathering to watch a wrecker pull a Saanich police car out of a ditch.

"I guess he came so fast he went into the ditch," she said.

Hit-and-Run Victim Critical

A hit and run victim is in critical condition in Royal Jubilee Hospital today after being struck by a car Friday night as he crossed Johnson Street at Broad.

Alfred Nelson Cull, 61, of 3933 Winton Crescent, suffered injuries to the head, abdomen and legs.

In Provincial Court this morning Frank Alexander Nosek of 2130 Bradford, was fined a total of $500 when he pleaded guilty to failing to remain at the scene of an accident and refusing to take a breathalyzer test.

Fuller also had his licence suspended for nine months by Judge Edmond de St. Jorre.

Fuller, a floorlayer, said he had a hard day at work, then drank five or six glasses of beer. He said Cull walked into the side of his car and was struck by the windshield.

The accused had a previous impaired driving conviction, but prosecutor Peter Birkett told the judge he would not advocate a jail sentence. Fuller received a fine of $300 for failing to remain and $200 for refusing the breath test.

Recycling Depot Open To Handle Garbage

Project Recycle opened its doors today to some of the castoff byproducts of human consumption.

Operations began at 10 on Bordon Street, beside the car testing entrance on McKenzie.

On the assumption that Saanich will issue Project Recycle an operating licence, spokesman Barbara Correy said "we are ready to handle everything. The people with boxes can bring them in to be sorted and packed for shipping."

An Opportunities for Youth grant did not allot any money for supplies or transportation, she said, so the group is depending on volunteers to bring in garbage from various depot boxes around the city.

Local firms have donated sorting and packaging equipment such as wooden crates and pallets, she said, and local governments have shown strong support.

Saanich municipality agreed June 21 to donate the warehouse to the group for the summer.

Last week Mrs. Correy said she received a telephone call from Ottawa requesting further information on the group's project. "I was told our group was one of a few in Canada that had such high expectations due to our community support."

The central depot is open from 9 a.m. to 5 p.m. during the week.

MD 'Went Completely Haywire' As Plane Was Over Preswick

Dr. Lawrence Dennis, Portland, Ore., doctor who was involved in a fight during a trans-Atlantic air race, to Victoria, was released from a Scottish hospital today and reunited with his wife.

She made a trans-Atlantic dash to Prestwick via London to be with her husband after she heard he had been involved in a mid-air struggle with his pilot, Roger Hannagan.

Both were taking part in the London-to-Victoria air race in a small two-seater plane owned by Dennis. An argument over a faulty door developed as they were over Prestwick. Dennis wanted to land and see it repaired. Hannagan wanted to fly on.

•

Eventually Hannagan landed at Prestwick where Dennis ended up lying on the tarmac The plane took off immediately for Greenland.

Dr. Dennis, 56, is nursing a bruised eye and said he plans to stay in Britain for another few days.

While in the air over Scotland Hannagan said, Dennis "went completely haywire" and broke a door on the plane.

Hannagan said he tried to make repairs while Dennis kept insisting on returning. Hannagan said he finally agreed to go back to Ayr.

But when they got out of the plane, Hannagan said, Dennis kicked him and his "natural reaction" was to punch him back.

Hannagan said he had a letter from Dennis authorizing him to continue alone and said he also had other backers to finance the rest of the flight through Ottawa, Winnipeg, Regina and Calgary to the finish line at Victoria.

During the Atlantic crossing, W. S. Snyder of Brampton, Ont., and P. R. Gilmore of Don Mills, Ont., crash-landed their single-engined Viking 300 on an ice floe off Greenland but were rescued safely by Danish helicopters.

•

Ron Bennett, an auto mechanic, and Brain Float, a police detective, both from Melbourne, Australia, were also rescued safely near Goose Bay, Nfld., after being forced down by lack of fuel in heavy rain and fog.

All the planes, from small single-engine jobs to sleek jets, left Abingdon, England, Thursday and will take off from Quebec Sunday to Ottawa on the second leg of the race.

First into Quebec City Friday was Victoria businessman Claude Butler, flying a twin-turboprop Aerostar. He also was first off the tarmac at Abingdon, near London, when the race got under way Thursday.

The competitors, representing nine countries, are competing for a first prize of $50,000 and an assortment of other class and lap prizes totalling $170,000, making it one of the richest races in aviation history.

•

The flyers who most exceed their handicap, based on known cruising speeds of their aricraft, will win the stakes, offered by the federal government as part of B.C.'s centennial celebrations.

Finish line is between Gonzales Observatory and the beacons on Trial Island. Best vantage points for Wednesday morning viewers are Clover Point and Beacon Hill Park.

Plans to Cut 'Memorials' Leave Veterans Angry

Warner Robinson, a First World War veteran, is bitter about the fate of the remaining 100 memorial trees on Shelbourne Street.

Some may have to be cut down to make way for road widening construction.

"Setting up memorials is just all bunk," said Robinson. "When you're buried, they forget all about you."

Fred Dawson, another First War vet, said that the trees were planted sometime in the 1920s by mothers and wives in memory of their men killed in the war. Saanich council at that time promised to make a boulevard around the trees and to look after them.

It would be a desecration to remove those trees, Dawson said. "Each tree represents a son or husband who died in the war. People today don't realize what these people went through."

Not everyone shared the concern of the war veterans. "I have to rake leaves four or five months a year," said Mrs. E. A. Kyle, a Shelbourne resident. "Need I say more?"

She did. "Traffic congestion is terrific. Though I can understand the feelings of the veterans, the road definitely has to be widened."

Saanich council is anxious to save as many of the trees as possible, according to acting engineer John Cowlin. Shelbourne is to be widened between Cedar Hill Cross Road and Feltham Road.

Cowlin said that some of the trees are too close to the road to save. Foreseeing that these trees would have to go, municipal council planted others behind them 10 years ago. Additional trees will also be planted to replace any cut down.

Road construction has been postponed while council looks into the feasibility of moving the road eight to 10 feet to avoid interference with the trees, added Cowlin.

First Visit For Winners

The July 4 American holiday brought Mr. and Mrs. Jeffrey Hale to Victoria for the first time.

Today the Hale's were chosen as tourists of the week on board the MV Coho, by a Jaycee representative.

Both 26, the Hales will be shown various points of interest around Victoria during their 36-hour stay.

Ask the Times

Q: I have heard that during the German inflationary period from 1922 to 1923 a loaf of bread rose in cost from 25c to $22,000. Is this true?—K.L.

A: Your informant had the right idea, but the terms of expression are slightly misleading. And in fact, the figures you cite are slightly low. During that inflationary period bread did not increase in value but the mark decreased to such an extent that a 40-mark loaf of bread increased in cost to 1,050,000,000,000,000 marks.

In 1922 the rate of exchange was 162 marks to the U.S. dollar. That jumped to 4,200,000,000,000 marks to the dollar by 1923.

Q — What year did Victoria win the Stanley Cup?

A—1925.

LACK OF SUMMER HELP

Hospital Beds Closed

St. Joseph's and Royal Jubilee hospitals are encountering nursing shortages caused by the inavailability of adequate relief help for vacationing personnel.

In St. Joseph's case, the hospital has been forced to close 14 beds this summer. Staff normally working in the ophthalmology ward (which deals with eye ailments) will be moved to other departments of the hospital next week on the closing of the ward.

M. A. M. Fraser, associate director of Royal Jubilee said this moring hospital officials are advertising for relief help, but there are no indications at present of possible ward-closures.

"It's just going to mean an extra burden on the staff," he said.

The problem, he added, is an annual summer situation caused by usual relief helpers going on vacation at the same time as regular personnel.

The seasonal shortage contradicts a warning given by the Registered Nurses Association of B.C. less than a year ago. It advised nurses across Canada there was such an abundance of workers in the province the former should not come to B.C. unless a job was waiting.

Dr. E. G. Q. Van Tilburg was unavailable for comment today, but he said Wednesday on announcing the ward closure that St. Joseph's had the alternative of closing a small unit or the entire hospital.

Each month the hospital is admitting about 100 persons more than it did a year ago and it does not want to understaff, he said.

Fraser said he expects the situation to right itself by September "if the pattern of past years continues." He said the problem is about the same now at Jubilee as the same time last year.

While there will probably be no ward closure, Jubilee is not utilizing full facilities. The Eric Martin Institute's sixth floor is unoccupied 18 months after the hospital took over the centre because the government still has not approved staffing.

In addition, Jubilee is pressing the province to increase the number of beds in the intensive-care unit in September. With four beds now, officials are awaiting government approval of additional staff payments so up to four new beds may be installed.

arthur mayse

ALONE IN THIS NEWSroom the other evening, I was struggling with a column that had got itself into a bind when a phone rang.

It wasn't my phone. As a matter of fact, it was located several desks down the line. Also, the news staff had put the paper to bed hours ago, the reporters had scattered, and I was already late for dinner.

•

At this point, the phone jangled again. At the cost of a stubbed toe, I reached it in time to strangle its third ring.

The caller was a newsman who cut his journalistic teeth in the years when the papers still got out extras. He snickered.

"You couldn't let it ring, eh?" he said. "Just had to answer it. Well, I'd have done the same."

And so he would, even if he knew in advance that the caller had nothing much to say, and would take forever to say it.

This compulsion to answer a ringing phone isn't confined to my trade. But among newsmen, especially those who have been long in the service of the press, it is so strong as to be irresistable. I ascribe it to occupational curiosity: something could have happened, or be happening, that we should know about.

Often enough to underline the possibility, this is so. And though there are times when I wonder whether Alexander Graham Bell's invention is an unqualified boon to humanity, I'd hate to try to struggle along without it.

Those who want 'em can put in for unlisted home numbers. But not me! My desire for peace, privacy, undistracted dinners and uninterrupted baths doesn't run that deep. Our telephone is a link with the outside world, and when it rings, convenient or not, it gets answered.

★

A holiday isolated between workdays poses a problem. What to do with it?

We settled that question at our place by getting on with a junk roundup started with firm intentions earlier in the week.

This time, we were determined to do more than skim the surface. We'd attack in depth, and nothing that couldn't justify a place in our domestic economy wouldn't be spared.

The first round went well. Paint cans that didn't gurgle when shaken got the heave. Same for any paint brush with less than an inch of misused bristle remaining. We dealt firmly with broken fishing-rod sections, bottles saved for various useful but now-forgotten purposes, and various odds and ends of hardware squirreled away in the unfounded belief that they'd come in handy sometime.

So far, so good. But from that point, the going got harder.

True, an ancient tire chain that has lost its mate is hardly a treasure. Neither is a bundle of old car licence plates, a non-functioning meat grinder, or a beachcombed oar with half the blade missing. Still, it took an effort to part with them.

By working fast and not pausing to indulge in sentimental reflections, we managed to lighten cargo by several hundred pounds. The high-piled cartons are gone now. For a charge of 50 cents — and well worth it — Saanich trucked them away.

There are benefits. I can get my car into the home garage again, and we're able to move from one end of our basement to the other without detours.

But perhaps the best feature of a lightning cleanup is that the pack-rat yield of years is gone before temptation can set in. Another hour, and I'd have come up with a reason for saving that tire chain.

This is Safe Boating Week, which isn't to say that some reckless or careless boat-user may not encounter lethal trouble before it's done.

Over-loading and overpowering of small craft are invitations to the foolkiller. So is the easy assumption that lifejackets jammed under thwarts or tangled in a mess of other gear will be available if trouble strikes.

The chances are that they won't be, and since boating mishaps usually happen fast, a touch of forethought is worth any amount of hindsight.

The place for a life-jacket is no more than an unencumbered snatch away from the person who may have need of it. If he's a non-swimmer, he should be wearing it, and no need to feel silly about doing so.

Rescue, even when conducted from a boat that is manned and right side up, takes time. It can, in fact, take time enough for a drowning.

FROM RYE BREAD TO REVOLUTION

NEW YORK (AP) — Black Panther Huey Newton in a rattan chair.

Peter Fonda on his superbike.

Humphrey Bogart hunched over a drink.

That's the wallpaper of the young people of today who have turned poster art in the United States into a multi-million-dollar-a-year industry that touts everything from rye bread to revolution.

"They're of today," says Peg Tighe of Poster Prints Inc., discussing the instant wall art. "You can tape them up or rip them down on a whim."

Industry-wide sales are hard to pinpoint. Estimates by major producers put annual U.S. sales of mass-produced wall posters at between $50 and $75 million.

Poster producers range from giants like Poster Prints which sold seven million posters last year to individual entrepreneurs. For $3, Pierpoint Products will make a poster from any snapshot you send to them. For $7,500, pop artist Peter Max will create a "personalized" poster for an advertising project or new products campaign.

Morry Weiss, a vice-president of American Greetings Corp., which entered the poster business last year and expects to sell up to four million this year, says people buy posters because they're inexpensive and can be changed to fit a mood.

Colombo Shooting 'Start of Gang War'

NEW YORK (AP) — Police say they have learned that the shooting of Joseph A. Colombo Sr. resulted from a power struggle in the "Italian underworld community" and they fear that a general gangland war may break out.

Colombo, reputed leader of a Brooklyn underworld family, was shot and critically wounded Monday prior to a rally of the Italian-American Civil Rights League, which he founded. Police say Jerome A. Johnson, 24, fired three shots at Colombo and then himself was slain by an unknown gunman.

"It looks at this time that Johnson, the black man who shot Colombo and was in turn slain, was a hired gunman—deputy police commissioner for press relations, said Friday.

"A plot was approved several days before the shooting," he said. "They did not intend to stop with Colombo. There's only been one shooting so far and we'd like to keep it that way."

Daley would not reveal the names of the persons the police believe were behind the plot, nor would he identify other alleged targets. But he said detectives were guarding a number of underworld figures.

STILL IN COMA

Colombo, 48, remained in a coma in critical condition at Roosevelt Hospital today. Doctors reported some "spontaneous reflex movement" Friday.

Johnson, using press credentials supplied by the league, was operating a movie camera and photographing Colombo before the start of the rally in Manhattan's Columbus Circle, police said.

Suddenly, he shot Colombo three times with an automatic pistol—possibly aided by an accomplice—and was shot and killed by someone with a .38-calibre revolver, police said.

Daley said that the latest information developed by police indicated that there were "two hit men, Johnson and the man who hit Johnson."

He said police thought it possible that Johnson was double-crossed as part of the plot.

Reporting that the information about an assassination plot had come to police "in the last couple of hours," the police spokesman told reporters: "You know a good deal more than I'm allowed to tell you."

QUESTION MOBSTERS

After the shooting, police questioned a number of reputed mob figures. Among them were brothers Joseph and Albert Gallo, leaders of a faction said to be unhappy with their share of the Colombo family's profits.

They also talked to Carlo Gambino, whom law enforcement agencies have called the "boss of all bosses" of the five Mafia families in the New York area.

Underworld sources are reported to have said that Gambino was unhappy with the great amount of publicity Colombo received as a result of his founding of the Italian-American League.

The sources have suggested that Gambino gave his blessing to efforts by the Gallo brothers to topple Colombo and his allies from power.

Anthony Colombo, the wounded man's son and vice-president of the league, contended that the gunman was "a nut—the same kind of a nut who killed President Kennedy and Bobby Kennedy."

Johnson was from New Brunswick, N.J., but his last known address was in the Little Italy section of Manhattan. His phone calls were transferred to the number belonging to the league in June, but the league denies that Johnson was working for them.

Suicide Reported

MIAMI, Fla. (AP) — Interior Vice-Minister Eddy Sunol of Cuba committed suicide and was to be buried in Havana Friday, the Cuban radio reported. The broadcast, monitored in Miami, said Maj. Sunol suffered from a gradual diminishing mental capacity as a result of a chronic cerebral disease. A traumatic condition developed from numerous wounds suffered during the revolutionary war against the former regime, the radio added.

Sands
Your Community
Funeral Chapels
Dedicated to Service
Victoria
388-5155 388-5156
383-7511
Sidney
656-2932
Colwood
478-3821
Nanaimo
753-2032

CORPORATION OF THE TOWNSHIP OF ESQUIMALT

ZONING BY-LAW AMENDMENT NOTICE OF PUBLIC HEARING

NOTICE is hereby given that all persons who deem their interest in property affected by the following proposed By-laws will be afforded an opportunity to be heard before the Municipal Council on the matters contained therein at a Public Hearing to be held in the Council Chamber, Esquimalt Municipal Hall, 1229 Esquimalt Road on MONDAY, JULY 12th, 1971, commencing at 7:15 p.m.

(a) "Zoning By-law 1957, Amendment By-law (No. 69), 1971"—to rezone the extension of Lot 1, Section 11, Esquimalt District Plan 12825 northerly to a line which commences at a point on the northeasterly boundary of said Lot 1 distant one hundred and forty-five (145) feet from the northeasterly corner of said Lot 1 and extends at right angles to the said northeasterly boundary of its extension with the westerly boundary of said Lot 1, 856 Esquimalt Road to C-2 ZONE, COMMERCIAL.

(b) "Zoning By-Law 1957, Amendment By-law (No. 71), 1971"—to re-zone the South sixty (60) feet of Lot A, Section 10, Esquimalt District Plan 2926, 892 Lampson Street to R-2 ZONE, TWO FAMILY RESIDENTIAL.

The proposed amending By-laws may be inspected at the office of the undersigned on any working day except Saturday between the hours of 9:00 a.m. and 5:00 p.m.

M. W. E. ALLEN,
Municipal Clerk.

Municipal Hall,
Esquimalt, B.C.

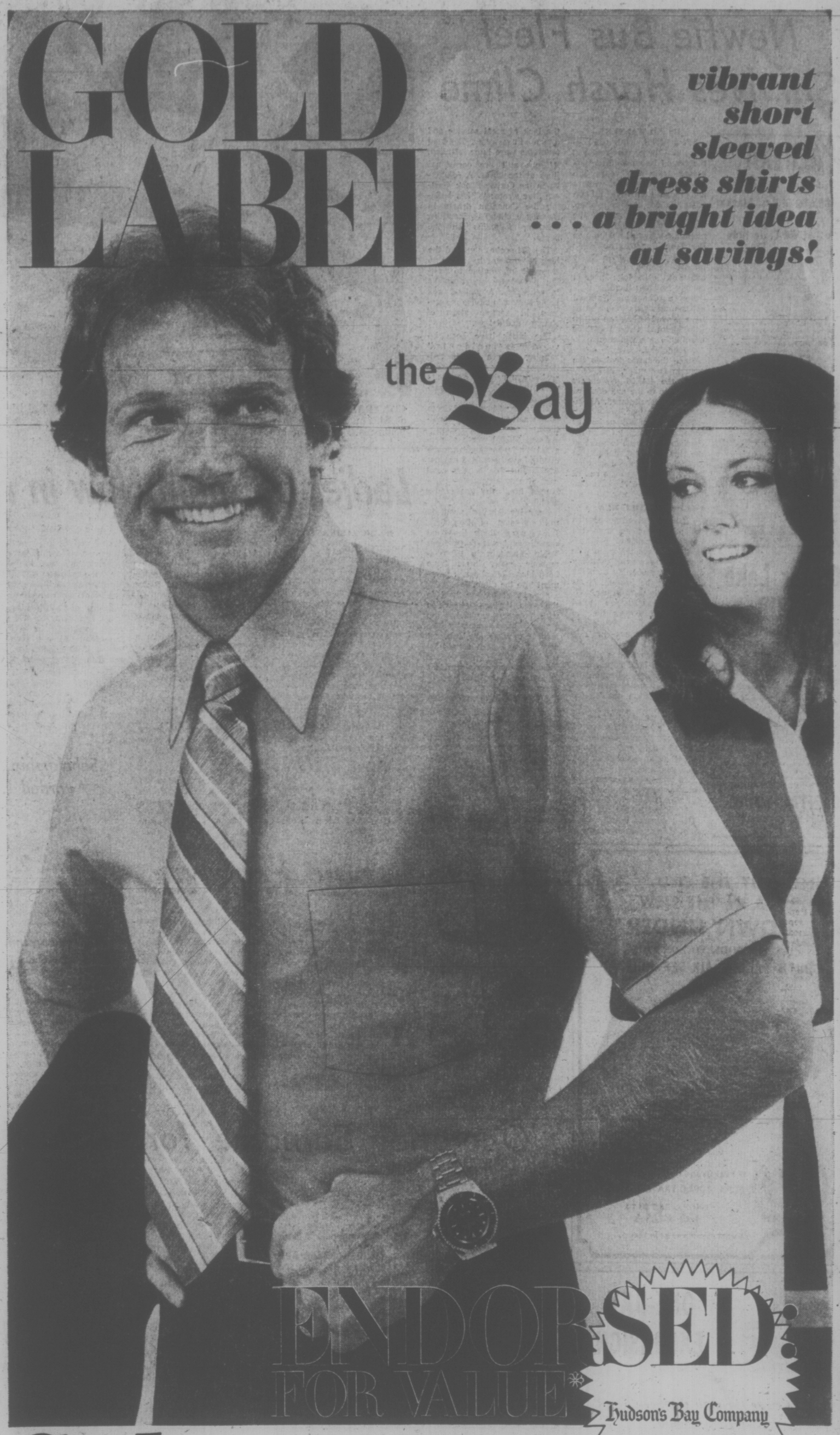

Sale 4.99 ea.

Permanently pressed . . . to make a great impression . . . colouring your world with excitement, whatever the occasion . . . the "un-boring" shirts. Fashion's colour flare-ups . . . designed to suit today's fashion-aware males. Of permanently pressed 65% Fortrel and 35% cotton . . . with long point soft collar . . . short sleeves. Cool ego-builders with pizazz extraordinary! Sizes 14 to 17½. Buy now and save! Rich bold tones in: attic blue, rosette, hide tan or starling (mauve shade). Lighter shades of summer in: light blue, jade, yellow or punch.*

The BAY, Dress Shirts, Dept. 330

*** Endorsed for value**

"Endorsed for Value" means your assurance of:
- *Value through savings made possible by Company-wide volume buying*
- *Value represented by the newest in fashion and design*
- *Value backed by the Bay guarantee of complete satisfaction.*

DIAL 385-1311

DAILY STORE HOURS 9:30 A.M. 'TIL 6 P.M.
OPEN THURSDAY AND FRIDAY 'TIL 9:30 P.M.

THERE'S MORE FOR YOU DOWNTOWN

A HAPPY MARRIAGE

This young couple is just starting out on a new life together.

The Engagement and the Wedding were described fully for family and friends in the Wedding column of their Saturday and Sunday newspapers.

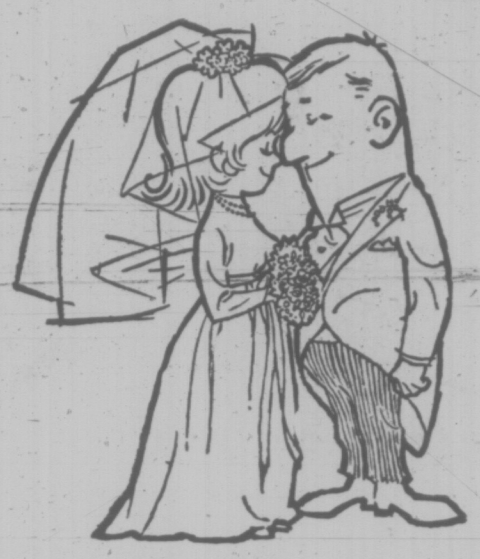

The planning was hectic—so much to remember. Reception, corsages, bouquets, caterers, limousine, the honeymoon and also planning for the happy future.

Classified Helped

- **119** ● **Florists**
- **16** ● **Catering, Banquet and Reception Rooms**
- **33** ● **Bands, Musicians and Orchestras**
- **36** ● **BUSINESS SERVICE DIRECTORY —Caterers, Dressmakers, Tailors etc.**
- **38** ● **Travel**
- **175** ● **Hotels**
- **178** ● **Summer Resorts**
- **168** ● **Campers and Trailers**
- **169** ● **Mobile Homes and Parks**

With a Little Help from the Classified Pages!

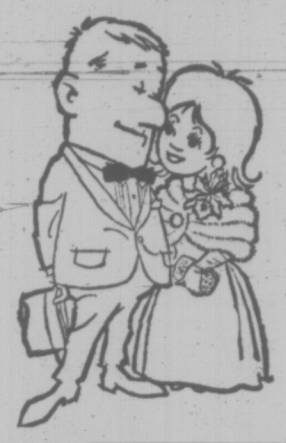

THEY'LL BE NEEDING A HOME

Starting off married life is exciting! The search for the perfect place to live is easy with help close at hand. The most complete home finding guide is in the classified columns of Victoria's Daily Newspapers.

RENTING

- **200** ● **Apartments to Rent Unfurnished**
- **201** ● **Apartments to Rent Furnished**
- **203** ● **Apartments WANTED**
- **206** ● **Duplexes to Rent**
- **207** ● **Duplexes WANTED to Rent**
- **210** ● **Houses to Rent Unfurnished**
- **211** ● **Houses to Rent Furnished**
- **212** ● **Houses WANTED to Rent**

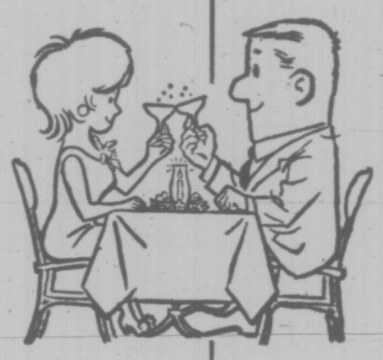

OR BUYING

- **250** ● **Houses for Sale**
- **260** ● **Apartments and Suites for Sale**
- **253** ● **Country Homes and Properties**
- **256** ● **Waterfront Properties**
- **271** ● **Lots for Sale**
- **273** ● **Property for Sale**
- **274** ● **Property WANTED**
- **280** ● **Acreage for Sale and WANTED**
- **285** ● **Up-Island Properties**
- **293** ● **Gulf Island Properties**

THEN THEY'LL BE MOVING AND FIXING UP TOO!

- **36** ● **BUSINESS SERVICES DIRECTORY Moving and Hauling, Bulldozers, Bricklayers, Carpenters, Contractors, Delivery and Transfer, Landscaping, Masonry, Painters and Decorators, etc.**
- **65** ● **Building Supplies**
- **63** ● **Timber**
- **93** ● **Stoves and Furnaces**
- **120** ● **Garden Supplies**

Lots of Places in Classified to advertise their needs, too! People with items to sell or rent contact you direct when you place an action-ad in a Classified **"WANTED" column.**

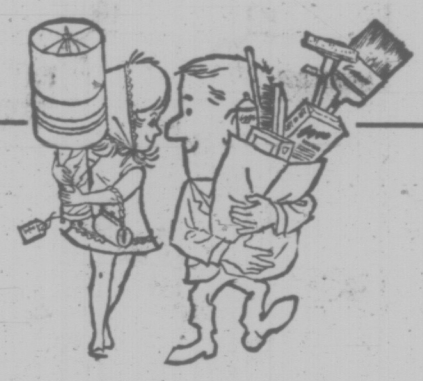

So Much to Buy

Shopping the Classified Pages Helps

They will need new furniture, rugs, drapes, lamps, linen and silver; or perhaps they will start with used furnishings while they save for the house of their dreams. Either way classified will help. The classified pages of Victoria's Daily Newspapers are a complete shopping guide for new or used items.

- **97** ● **Furniture**
- **98** ● **TV, Stereo, Radio Sales and Service**
- **117** ● **Antiques**
- **100** ● **Miscellaneous for Sale**
- **109** ● **Miscellaneous for Rent**
- **112** ● **WANTED to Rent Miscellaneous**
- **103** ● **Miscellaneous WANTED**

The items they need aren't advertised?

Their own low-cost ad in the right classification will solve that. Charged by the word their ad can be as long or as short as they like.

Cost Per Word

1 Day	**8¢**	4 Days	**28¢**
2 Days	**16¢**	5 Days	**35¢**
3 Days	**21¢**	6 Days	**36¢**

For Assistance in Placing an Action Ad CALL

386-2121

There May Be Problems Too!

Everyone has problems with the family budget occasionally. The newly married couple is no exception. Help is available in classified.

- **230** ● **Personal Loans and Insurance**
- **233** ● **Mortgage Loans and Insurance**

Extra Cash

A fast-acting Classified ad makes money too!

The newlyweds may even have something to SELL. A fast-acting classified ad will turn don't needs into instant cash for extras that don't seem within the budget.

A CALL TO THIS NUMBER WILL BRING FAST RESULTS

386-2121

THIS YOUNG COUPLE KNOWS WHERE IT'S "AT", IN THE CLASSIFIED PAGES of

★ One of the first things newlyweds will do is subscribe to this paper. Latest circulation figures prove that Victoria's Daily Newspapers are delivered to MORE than 9 out of 10 homes in Metropolitan Victoria.

VICTORIA'S DAILY NEWSPAPERS

A HAPPY MARRIAGE

This young couple is just starting out on a new life together.

The Engagement and the Wedding were described fully for family and friends in the Wedding column of their Saturday and Sunday newspapers.

The planning was hectic—so much to remember. Reception, corsages, bouquets, caterers, limousine, the honeymoon and also planning for the happy future.

Classified Helped

- 119 ● Florists
- 16 ● Catering, Banquet and Reception Rooms
- 33 ● Bands, Musicians and Orchestras
- 36 ● BUSINESS SERVICE DIRECTORY —Caterers, Dressmakers, Tailors etc.
- 38 ● Travel
- 175 ● Hotels
- 178 ● Summer Resorts
- 168 ● Campers and Trailers
- 169 ● Mobile Homes and Parks

With a Little Help from the Classified Pages!

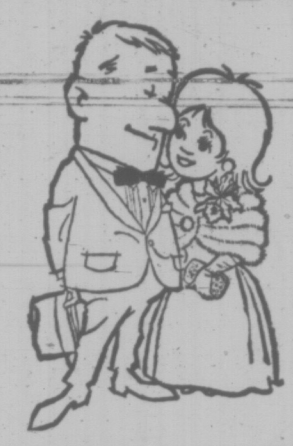

THEY'LL BE NEEDING A HOME

Starting off married life is exciting! The search for the perfect place to live is easy with help close at hand. The most complete home finding guide is in the classified columns of Victoria's Daily Newspapers.

RENTING

- 200 ● Apartments to Rent Unfurnished
- 201 ● Apartments to Rent Furnished
- 203 ● Apartments WANTED
- 206 ● Duplexes to Rent
- 207 ● Duplexes WANTED to Rent
- 210 ● Houses to Rent Unfurnished
- 211 ● Houses to Rent Furnished
- 212 ● Houses WANTED to Rent

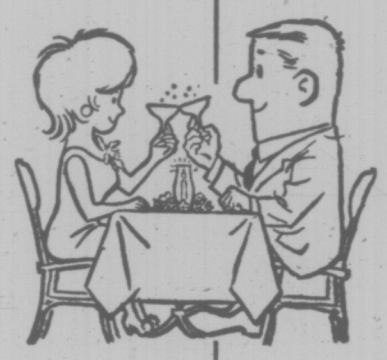

OR BUYING

- 250 ● Houses for Sale
- 260 ● Apartments and Suites for Sale
- 253 ● Country Homes and Properties
- 256 ● Waterfront Properties
- 271 ● Lots for Sale
- 273 ● Property for Sale
- 274 ● Property WANTED
- 280 ● Acreage for Sale and WANTED
- 285 ● Up-Island Properties
- 293 ● Gulf Island Properties

THEN THEY'LL BE MOVING AND FIXING UP TOO!

- 36 ● BUSINESS SERVICES DIRECTORY Moving and Hauling, Bulldozers, Bricklayers, Carpenters, Contractors, Delivery and Transfer, Landscaping, Masonry, Painters and Decorators, etc.
- 65 ● Building Supplies
- 63 ● Timber
- 93 ● Stoves and Furnaces
- 120 ● Garden Supplies

Lots of Places in Classified to advertise their needs, too! People with items to sell or rent contact you direct when you place an action-ad in a Classified **"WANTED" column.**

So Much to Buy

Shopping the Classified Pages Helps

They will need new furniture, rugs, drapes, lamps, linen and silver; or perhaps they will start with used furnishings while they save for the house of their dreams. Either way classified will help. The classified pages of Victoria's Daily Newspapers are a complete shopping guide for new or used items.

- 97 ● Furniture
- 98 ● TV, Stereo, Radio Sales and Service
- 117 ● Antiques
- 100 ● Miscellaneous for Sale
- 109 ● Miscellaneous for Rent
- 112 ● WANTED to Rent Miscellaneous
- 103 ● Miscellaneous WANTED

The items they need aren't advertised ?

Their own low-cost ad in the right classification will solve that. Charged by the word their ad can be as long or as short as they like.

Cost Per Word

1 Day	8¢	4 Days	28¢
2 Days	16¢	5 Days	35¢
3 Days	21¢	6 Days	36¢

For Assistance in Placing an Action Ad CALL

386-2121

There May Be Problems Too!

Everyone has problems with the family budget occasionally. The newly married couple is no exception. Help is available in classified.

- 230 ● Personal Loans and Insurance
- 233 ● Mortgage Loans and Insurance

Extra Cash

A fast-acting Classified ad makes money too !

The newlyweds may even have something to SELL. A fast-acting classified ad will turn don't needs into instant cash for extras that don't seem within the budget.

A CALL TO THIS NUMBER WILL BRING FAST RESULTS

386-2121

★ One of the first things newlyweds will do is subscribe to this paper. Latest circulation figures prove that Victoria's Daily Newspapers are delivered to MORE than 9 out of 10 homes in Metropolitan Victoria.

THIS YOUNG COUPLE KNOWS WHERE IT'S "AT", IN THE CLASSIFIED PAGES of

VICTORIA'S DAILY NEWSPAPERS